msa_sc2901_scm8629-0131 ©Maryland State Archives

HUTZLER BROTHERS Co.
BALTIMORE

CORDIALLY INVITES YOU TO VISIT THEIR STORE WHILE IN BALTIMORE ATTENDING THE

Liberty Loan Cantonment

SPECIAL DISPLAYS OF NEW MERCHANDISE ARE BEING SHOWN

MEET YOUR FRIENDS IN THE REST ROOMS AND TAKE LUNCHEON IN OUR COLONIAL RESTAURANT

THE NEW
Telephone Directory
GOES TO PRESS
ON
APRIL 15th, 1918

All changes in listings or advertising matter must be arranged for before that date.

Telephone Our Business Office

THE CHESAPEAKE AND POTOMAC TELEPHONE COMPANY
R. C. HARRIS, Agent.
Tel. 12000 Spring Ave., Chestertown

The U. S. Food Administration Urges You To Save Animal Fats

We suggest the use of "TROCO" and "NUTOLA" vegetable oil substitutes for butter.

We recommend them. Try a pound.

Don't wait until you are too busy to look over your plow harness. We have a complete stock of Hames, Hame Straps, Collars, Rope and Chain Traces, Bridles, Plow Lines.

R. D. MOORE & CO.
STILL POND, - - - MARYLAND
Call Still Pond 10 before you market your eggs.

Use more vegetable fats, Peanut Butter, Poultry, Fish, Vegetables and Cheese.

Coal Under Cover

Palmer's Lump Lime
IN BARRELS

Headquarters for Cements

Baled Hay

Agricultural Lime
By Rail or Water

Your Orders Solicited
J. D. BACCHUS
Phone 22 CHESTERTOWN MD

KENT NEWS' $1 per year

WOMEN OF MIDDLE AGE

Need Help to Pass the Crisis Safely—Proof that Lydia E. Pinkham's Vegetable Compound Can be Relied Upon.

Urbana, Ill.—"During Change of Life, in addition to its annoying symptoms, I had an attack of grippe which lasted all winter and left me in a weakened condition. I felt at times that I would never be well again. I read of Lydia E. Pinkham's Vegetable Compound and what it did for women passing through the Change of Life, so I told my doctor I would try it. I soon began to gain in strength and the annoying symptoms disappeared and your Vegetable Compound has made me a well, strong woman so I do all my own housework. I cannot recommend Lydia E. Pinkham's Vegetable Compound too highly to women passing through the Change of Life."—Mrs. FRANK HENSON, 1316 S. Orchade St., Urbana, Ill.

Women who suffer from nervousness, "heat flashes," backache, headaches and "the blues" should try this famous root and herb remedy, Lydia E. Pinkham's Vegetable Compound.

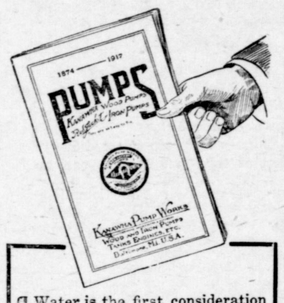

Water is the first consideration of the home and farm. What kind of a pump to use? Our catalog will help you solve the problem. Our experience is at your service. Ask your dealer for our pumps.
KANAWHA PUMP WORKS
BALTIMORE, MARYLAND.

28 Years Experience!

The Only Practical and Most Reasonable Price Dealer in the County—Granite and Marble of All Kinds in Stock : : : :

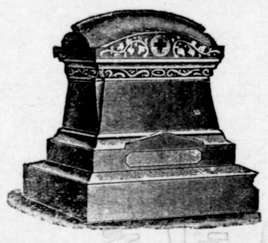

Mark the Unmarked Grave

This is the best thing you can do in memory of your loved ones, being the last thing you can do. Take no chances, but place your order with a dealer that has learned the trade and understands every branch of it thoroughly. Don't be indifferent about this very important matter. We carry the largest stock in the county to select from.

CHESTERTOWN MARBLE WORKS
Phone 276 J. W. KIRBY, PROP'R.

Toulson's Pharmacy

The Real Standard

In buying drugs the really essential feature is

PURITY

It is impossible to get cheap Drugs and have them pure. The only advantage we get is buying in quantities. We buy the best and sell them close—the result is a lower cost to you, but we never slight the worth of the drugs we sell and we are exact on the PRESCRIPTIONS we fill.

Supplies for home, bath, nursery and sick room are found here in great profusion.

Toulson's Pharmacy
Toulson Bldg, - Chestertown

DR L C. HESS
DENTIST
347 High St., Chestertown
Dentistery at a cash fee without the usual inconvenience of rubber dam, cotton rolls, separation of teeth, clamps, etc. dec2

CHICHESTER S PILLS
THE DIAMOND BRAND.
Ladies! Ask your Druggist for Chi-ches-ter s Diamond Brand Pills in Red and Gold metallic boxes, sealed with Blue Ribbon. Take no other. Buy of your Druggist. Ask for CHI-CHES-TER S DIAMOND BRAND PILLS, for 25 years known as Best, Safest, Always Reliable
SOLD BY DRUGGISTS EVERYWHERE

SAVE EXPLOSIVES FROM GARBAGE CANS

At the entrance to Mr. O. K. Quiry's striking agricultural and food exhibit at the "Over There" show in Baltimore is a garbage can with a sample of that deadly explosive nitro-glycerine standing beside it. The object-lesson taught is that in the kitchen refuse from every home in Maryland is material with which we could be fighting the Hun. So save it.

It is the fat which is valuable and it can be saved in two ways—first by keeping as much as possible out of the cans and secondly by having the rest taken care of by a reduction plant.

Fat can be saved by the housewife who loyally follows the rules laid down by the Food Administration. The foremost rule is to fry as little food as possible. Boil, bake, broil or stew, so the saved grease can be shot at the foe. Never fry in deep grease.

Old-time piecrust isn't patriotic. Serve open-faced pies and use vegetable oils for cooking them instead of animal grease. Corn oil is a splendid substitute and in using it—two tablespoons to a cup of flour—you will help give a boost to a big new Maryland industry.

Save the fats from your meat. You pay for the trimmings and are therefore entitled to them instead of the butcher. Save all the scraps of fat and get the utmost use out of your cooking grease.

The more animal fats you can save the less you need to draw on the national supply. The military need is so great that the garbage from army camps is put through reduction plants and valuable war material is salvaged, whose use is explained by Miss Bertha C. Rogge at the Maryland Food Exhibit at "Over There."

First comes glycerine, which is the basis of dynamite and T. N. T., and the other high explosives with which armies fight.

Fatty acids are saved too, used in the cup greases which keep the motor-transport running and the big battery working. Next comes red oil, without which guns cannot be bored or automobile gears cut. And with this same red oil are scoured and woolen and cotton goods whereof the Sammies' uniforms are made. His shoes are tanned with stearic acid, which also lurks in kitchen waste, and this same article goes into the candles that light up his dugout.

TURN THE CHILDREN ON THE SLACKER ACRES

Wherever suitable garden land is available, get the children out to cultivate it—not under compulsion, as the Belgian youngsters work, but by stimulating their interest. "Camouflage their efforts as play; Mother Earth won't mind being "kidded in a good cause" is the advice given by State Administrator Baetjer.

But make sure the child is not going to have its work wasted because the soil is barren. It would be a crime to allow a child to waste its energy trying to build a garden where there is not a proper foundation. There are various ways in which the soil's productivity can be increased—by use of well-rotted stable manure, for instance, or of commercial fertilizers. But beware the fate of a city man who wasted his summer on a garden which he thought had been fertilized with sweepings from a paved macadam roadway. A little learning which is a dangerous thing.

In a child's garden those vegetables should be chosen which are most easily grown and produce quick returns. Children should be encouraged to grow lettuce, radishes, onions and cress, with later planting of beans, cabbage and tomatoes. These vegetables are easily grown and are best suited to small plots

BUCKWHEAT MUFFINS.
(Official recipe.)

One cup buckwheat, one cup corn flour, four level teaspoons baking powder, one-half teaspoon salt, one egg, one and one-quarter cups milk, three tablespoons corn syrup, one tablespoon melted fat.

Mix and sift the dry ingredients, add beaten egg, milk, syrup and fat. Mix thoroughly and bake in well greased muffin tins in a hot oven for 30 minutes.

WAR HELPINGS

Unearthing enemy plots is the work of the Secret Service. Unearthing thrift plots is a work of Public Service. Get busy with your spade and hoe.

Take an inventory of the contents of your garbage can. If it reveals needless waste, plan to avoid this in future.

In the British Isles it has been figured that 100 acres of wheat provide one year's food energy for 200 persons, while the same area in potatoes will feed 420 persons. Farmers over there are being urged to plant the crops that feed the greatest number. It is up to the United States to save and ship the other foodstuffs.

America and her allies between them have ample food to go round. In the U. S. A. alone the job of seeing it does go round is left to the people; to insure fair distribution elsewhere the food controllers have had to adopt compulsory rationing with its little food cards and its long food lines.

CASTORIA
For Infants and Children
In Use For Over 30 Years
Always bears the Signature of Chas. H. Fletcher

CONSERVATION

Don't let the old straw rick rot and blow away. Sell it and put the proceeds at work. Write or telephone and our buyer will call.
AMERICAN STRAWBOARD CO.,
n24 6m Phone 861 ChestertownM

Handicraft of the Blind

The Maryland Workshop for the Blind stands for the betterment of the condition of those deprived of sight, along all lines. It aims to make this unfortunate class self-reliant, self-respecting and as far as possible, self-supporting; to help them to help themselves through work, and above all, not to pauperize them. At the corner of Fayette and Paca streets, Baltimore, Maryland, may be found this excellent institution. Here daily, like self-respecting citizens of the world, come one hundred and fifty blind men and women, who toil cheerfully and efficiently. Many of them are from the counties. To all are given equal opportunities, and the same handicap during instruction.

Here too, may be found competent and willing instructors, for the most part blind, who having mastered the difficulties which beset the blind, by example and precept, help others to overcome. Chair-caning, broom-making, hammock-making, piano tuning, weaving, basketry, and switch-board operating are some of the crafts taught.

We have one hundred men on our waiting list. To these will be added those, blinded in battle, who will come to us from "over there." The Government has decided to make Baltimore, the first station, and to send soldiers, after convalescence, to well-established, existing institutions.

Much may be said of the aptitude, infinite patience, and efficiency, of the blind.

Many of these men are heroes, who play their quiet part well, in these epoch making days. For them, no blare of trumpets, nor the lure of the battlefield, but, as surely, will they receive their "cross of war;" their meed of praise, "good and faithful soldier, well done."

Visitors are assured of a cordial welcome. One visit to the well-lighted plant serves to convince the surprised patron of the excellence of the craftsmanship of the trained blind. Chairs are perfectly caned; no better brooms are manufactured anywhere; the same may be claimed for other finished products of their deft fingers..."All work guaranteed" is true in fact as well as in theory. The customer who first comes from motives of sympathy, soon patronizes the institution for its marked efficiency.

The work for the Blind requires Cash and contributions can be mailed direct to The Workshop for the Blind, 501 West Fayette Street, Baltimore, Md.

S. P. TOWNSHEND, Attorney.

Order Nisi

George W. Bell et. al.
versus
Julia Bell et. al.

In the Circuit Court for Kent County, in Equity. No. 2028.

ORDERED this 3d day of April, 1918, by the Circuit Court for Kent county, in Equity, that the sale of the Real Estate mentioned in the report of sales filed in these proceedings, made and reported by Sidney P. Townshend, Trustee, under and by virtue of a decree of the Circuit Court for Kent county, passed March 7, 1918, be ratified and confirmed, unless cause to the contrary thereof be shown on or before the 10th day of June, next; provided, a copy of this Order be inserted in some newspaper printed and published in Kent county, once in each of four successive weeks before the 6th day of May next.

The Report states the amount of sales to be $1900.00.

A. PARKS RASIN, Clerk.

True Copy—Test:
A. PARKS RASIN, Clerk.

April 6, 1918—4t.

JOHN D. URIE, ATTORNEY.

Order Nisi.

Milbourne A. Toulson et. al.
versus
Mildred G. Prettyman, et. al.

In The Circuit Court for Kent County In Equity. No. 2021.

ORDERED, this 16th day of March, 1918, by the Circuit Court for Kent County in Equity, that the sale of the Real Estate mentioned in these proceedings made and reported by John D. Urie, Attorney under and by virtue of a decree of the Circuit Court for Kent county, passed February 20th, 1918, be ratified and confirmed unless cause to the contrary thereof be shown on or before the 28th day of May, next; provided a copy of this Order be inserted in some newspaper printed and published in Kent county, once in each of four successive weeks before the 22nd day of April next.

The report states the amount of sales to be $1025.00.

A. PARKS RASIN Clerk.

True Copy—Test:
A. PARKS RASIN, Clerk.

March 23, 1918—4t.

NOTICE TO CREDITORS

Notice is hereby given that the subscriber has obtained from the Orphans' Court of Kent county letters testamentary on the estate in Kent county, Maryland of

LILLIE D. KELLEY,

late of Kent county, Maryland, deceased.

All persons having claims against deceased are hereby warned to exhibit the same with the proper vouchers thereof to the undersigned on or before the 19th day of September, 1918, otherwise they may be excluded by law from all benefits of said estate. All indebted to said estate are requested to make immediate payment to the subscriber.

Given under my hand and seal this 19th day of March, 1918.

DR. J. HORTON KELLEY, Executor.

mar. 23-4t

NOTICE TO CREDITORS.

Notice is hereby given that the subscriber has obtained from the Orphans' Court of Kent county letters of administration on the estate in Kent county, Maryland, of

ARIMINA G. HADAWAY,

late of Kent county, Maryland, deceased.

All persons having claims against deceased are hereby warned to exhibit the same with the proper vouchers thereof to the undersigned on or before the 19th day of September, 1918, otherwise they may be excluded by law from all benefits of said estate. All indebted to said estate are requested to make immediate payment to the subscriber.

Given under my hand and seal this 19th day of March, 1918.

GEORGE M. HADAWAY, Executor.

mar23 4t

Stevens Bros.
Grain, Fruit and Produce
Commission Merchants
226 S. Charles St., Cor. Camden St.
BALTIMORE, MD.

Grain Salesmen; R. Nelson Stevens, J. W. Emory. Fruit and Produce Salesmen. A. B Carey, John L. Corson, C. H. Norris, C. D. Biggs Robert F. Smoot. All under the personal supervision of R. Nelson Stevens.

We have the best possible facilities for handling shipments of Grain, Fruit, Asparagus, Poultry.

References: Merchants-Mechanics National Bank Baltimore, all Commercial Agencies

The City Store - The Hub

New Spring Apparel Ready

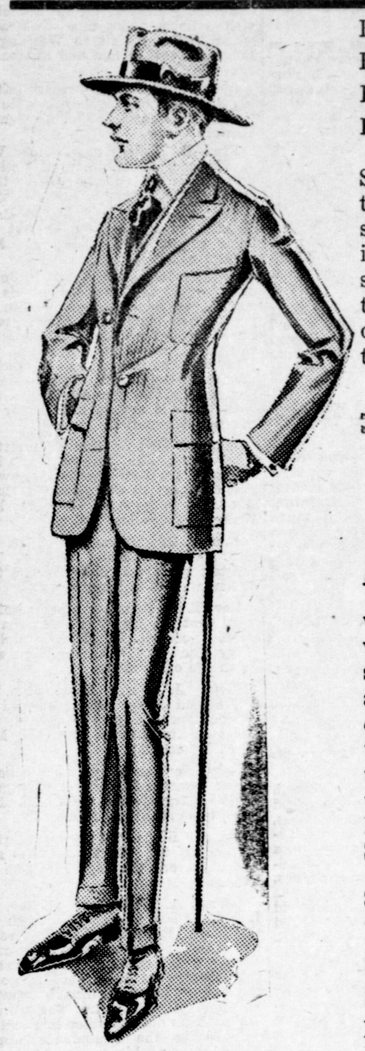

FOR MEN
FOR BOYS
FOR WOMEN
FOR GIRLS

Surely you want to dress up for spring after being shut in for so long a winter. This store offers bargains to early buyers.

MEN AND BOYS

who care for the very newest in style clothes and the most durable for wear, will find this store ready with the latest Men's & Boys Spring

SUITS
HATS
SHIRTS
SHOES
NCK WEAR

Special Prices on Ladies' Spring

COATS, DRESSES,
SKIRTS, WAISTS
MILLINERY, CORSETS
DRY GOODS

The Hub Stores
MILLINGTON, MARYLAND