msa_sc2901_scm8629-0135 ©Maryland State Archives

Kennard & Co.

Dependable Merchandise-- Rightly Priced

Unless actually in business the consumer does not know the difficulties experienced in securing lines of merchandise that have not deteriorated in quality, that can be sold at fair prices. We submit a few items that have been made possible only by taking advantage of the market some time ago.

We took an option on all the good black Serges and Gabardines that a large garment manufacturer owned to be delivered in Coats as needed, hence we offer women's Serge Coats at $25.00; the Gabardines at $30.00. You should see these and compare them with others at the price.

Colored georgette crepe Waists, $5.50 each. Such values were never shown before.

Hand embroidered white voile Waists, $2.00 each.

Full fashioned silk boot Hose, not fibre, at 65c a pair, in black and white only.

Extra good full fashioned Silk Hose, lisle top, black white, navy and bronze, $1.00 a pair.

Full fashioned black lisle Hose, 50c, 55c, 60c, 65c and 75c. All the best values we know of.

20 dozen large size lace trimmed full fashioned cotton Combination Suits, 58c each.

Women's imported all-linen Handkerchiefs, 18c each, today's worth, 25c.

Women's all-linen initial Handkerchiefs, 35c each; today's price, 50c.

Double finger tipped Silk Gloves, 75c, 85c, $1.00 a pair.

White Cotton Voile, one of the season's sought-after fabrics. A few pieces very special at 25c yard.

Japanese Shirting Silks, $1.50 yard.

All-wool French Serges.

In all the Ribbon-making centres few looms are now running. We offer a purchase contracted for last fall in satin Sash Ribbons at 35c and 40c yd.

We solicit charge accounts from those of established credit and prepay delivery charges on all charges within a reasonable distance.

621-623 Market Street
Wilmington, Del.

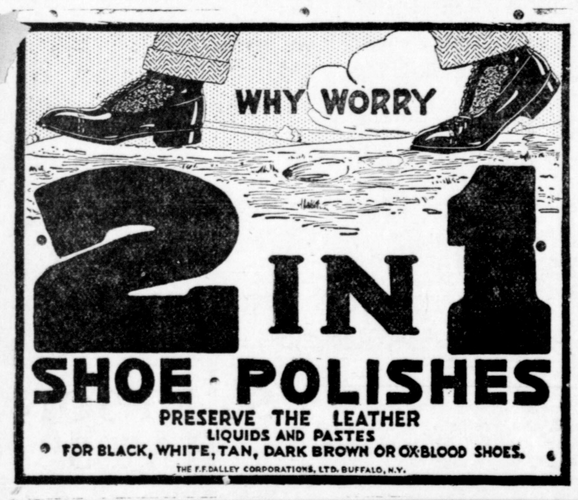

The Nicely Dressed Women
Have Been To

ARLINGTON L. SPARKS'

Dry Goods
Notions
Millinery
Prices Right
Merchandise Right

The Place To Do Your Shopping Is With

ARLINGTON L. SPARKS

Chestertown - Maryland
PHONE 79

'KENT NEWS' $1 per year

Generous Response Third Liberty Loan

Counties Subscribing Quotas and Are Working Hard For Honor Flag

"Over There" Proves Big Help

Reports coming from all parts of the country to the National Liberty Loan Committee indicate that the country districts with the towns and smaller communities are going to exceed all former efforts in their contributions to the Liberty Loan of the present issue.

That the counties of Maryland are not to fall behind those of other commonwealths is likewise indicated by the enthusiastic zeal with which their people have gone to work for the loan. They have an excellent example in the pledge of old Frederick that "we are going to send our dollars to back up our boys at the front." This message was conveyed to the Maryland Publicity Committee in Baltimore in a telegram a week ago, and since then Frederick has been diligently at work to fulfill its pledge.

It is not yet known how many Maryland communities have completed their entire quota of the loan and earned the Honor Flag, but it is known that the best licks are being hit by all of them in efforts to achieve this distinction. Montgomery, first county to report, has already subscribed its quota of $329,800.

On Saturday the reports to the National Committee showed that 700 communities throughout the country had won this honor, and the list was growing rapidly. Another feature in this connection is that almost invariably when a community reports it says:

"We have filled our quota, but have not relaxed our efforts. We will try to double the quota."

Thus is evidenced the spirit of the American people which has been whetted to the point of enthusiasm by the larger part that our people are now playing in the theatre of war.

There is another big outstanding feature of the present drive in the smaller as well as the larger communities, and that is the more determined and successful part being played by women in raising the loan that Uncle Sam has called for.

The Maryland Section of the Maryland League for National Defense on last Thursday subscribed $26,000. The various women's organizations of Baltimore are daily reporting large lists of subscriptions.

Mary Pickford, the movie actress, was at the "Over There" Cantonment at Baltimore last Monday, and when she had finished her little speech and made an appeal for funds the audience responded with subscriptions for $410,000 worth of bonds. And the best part of it was that these subscriptions were principally in small amounts, so that the number of subscribers was very large.

Down in Richmond on the opening day of the loan the women's committee sold $201,000 worth of bonds.

In the first two days of the loan the women of Delaware sold $90,000 worth of bonds.

In the town of Virden, Ill., on the first day of the loan the women went to work and carried the town over its quota entirely through their own efforts. That shows just what a live organization in a small community can do.

On April 6th the women of Hoquaim, Washington, sold $55,410 worth of bonds.

In New Braunfels, Texas, the women's committee reports that the full quota of $124,100 has been subscribed and they are still pushing on. This town subscribed only $7,150 to the first loan, and $29,000 to the second loan. There is no question that the country is awake.

And there is no question in the minds of the Maryland Committee that the communities of this state will measure up to the records of sister states.

The quotas apportioned to Baltimore City and the counties of Liberty Loan were officially announced yesterday afternoon by the Reserve Bank of the Fifth Regional District. Of the total of $38,482,200 apportioned to the State of Maryland, Baltimore City is called upon to subscribe to $28,453,900 or approximately three-fourths of the total amount leaving $10,028,300 for the counties. The following are the amounts each county is required to subscribe:

Alleghany County	$1,478,300
Anne Arundel County	244,000
Baltimore County	650,000
Calvert County	65,200
Carroll County	971,800
Caroline County	305,200
Cecil County	330,400
Charles County	101,500
Dorchester County	356,000
Frederick County	1,577,300
Garrett County	168,900
Harford County	330,100
Howard County	101,500
Kent County	254,400
Montgomery County	329,800
Prince George County	200,000
Queen Anne County	218,200
St. Mary's County	95,200
Somerset County	218,800
Talbot County	321,000
Washington County	1,185,500
Wicomico County	238,900
Worcester County	286,300

CASTORIA
For Infants and Children.
The Kind You Have Always Bought
Bears the Signature of Chas. H. Fletcher

DR. D. C. BLEVINS
DENTIST
Office Over Beneman's Store
Millington, Md.
Methods Modern. Reasonable prices

Wonderful Values These

Write or come for them at once.

It means a big saving to buy at this time. Think of getting—

Krinklette Crepe and Madras in checks and plaids; blue, pink, white, green and two-toned effects. Priced from 75c to $2.00.

Little boys' regatta wash suits in chambray, kindergarten, cloth, repp, linen and P. K. All colors, stripes and plaids, and all prices.

We have on display a beautiful assortment of Silk Dresses for girls aged from 8 to 15 years. Priced from $7 to $14.

One nifty style in sizes 6 to 14 years, of green, copen and old rose taffeta, with white georgette crepe collar and cuffs and wide belt of smocking at waist line. Priced at $12.00.

Regulation Dresses for girls, priced from $3.50 to $5.00.

One pretty style of a fine quality of mercerized white poplin on blue collars and cuffs. Blue belt and embroidered stars on collar and emblems on sleeves. Priced at $4.50.

We offer a new and beautiful line of Dresses, Rompers, Creepers and Boys' Wash Suits. Betsy Brown play dresses of good quality, in pink, blue and green chambray, 2 to 6 year ages, from 75c to $1.50.

We also have on display at this time our new spring styles in dresses for girls, ages 6 to 16 years, in very pretty plaids, stripes and plain colors in crepes, gingham, crash and silk taffeta. Priced from $1.25 to $15.00.

Creepers and Rompers for the little tots, in good quality ginghams.

Lippincott & Company, Inc.

306 to 314 Market Street, Wilmington, Del.

Children Cry for Fletcher's

CASTORIA

for Infants and Children.

The Kind You Have Always Bought has borne the signature of Chas. H. Fletcher, and has been made under his personal supervision for over 30 years. Allow no one to deceive you in this. Counterfeits, Imitations and "Just-as-good" are but Experiments, and endanger the health of Children—Experience against Experiment.

The Kind You Have Always Bought
Bears the Signature of
Chas. H. Fletcher
In Use For Over 30 Years
THE CENTAUR COMPANY, NEW YORK CITY.

'KENT NEWS' $1 per year

Pakro Seed Tape

AND SEEDS

"Every one who creates or cultivates a garden helps and helps greatly to solve the problem of the feeding of the nations."
—THE PRESIDENT.

Why don't you and the kiddies have a PAKRO garden this year? Planting Pakro Seedtape is so easy, so simple that children can get expert results with it.

No measuring—no guessing—just plant a whole row at a time. After placing the tape in the furrow—pour water into the furrow and after water has seeped into ground—cover with earth.

The seed is contained in the paper tape which absorbs and holds the moisture around the seed—insuring the highest possible germination.

With Pakro Seedtape you get a more even stand—a more luxurious growth, a better garden than you've ever had before.

Sterling's Pharmacy
THE REXALL STORE.
CHESTERTOWN, - - MARYLAND

Wm. Pepper Constable
Attorney-At-Law
700-706 Maryland Trust Building
Baltimore, Maryland
—AND—
Elkton, Maryland

Tolchester Company

SPRING SCHEDULE
(Weather Pesmitting).

Sassafras River Line

In Effect March 9, 1918.

Mondays and Wednesdays steamer will leave Fredericktown at 6.30 a. m., Betterton 7.45 a. m., Worton Manor 8.45 a. m., Tolchester 9.45 a. m.

Tuesdays and Saturdays steamer will leave Baltimore at 2.45 p. m. for all of the above landings. Does not stop at Tolchester Saturdays.

Port Deposit and Havre de Grace Line

In Effect March 11, 1918.

Mondays, Wednesdays, Thursdays and Fridays steamer leaves Baltimore at 2.45 p. m. for Tolchester, Betterton, Havre de Grace and Port Deposit.

Tuesdays, Thursdays, Fridays and Saturdays steamer will leave Port Deposits at 6.30 a. m., Havre de Grace at 7.00 a. m., Betterton at 8.15 a. m., Worton Manor (Friday) at 9.00 a. m., Tolchester (except saturday) at 9.45 a. m.

Tolchester Saturdays

Beginning March 9.

Steamer Emma Giles will leave Baltimore a 7.00 a. m. and 2.30 p. m. Leave Tolchester a 9.00 a. m. and 4.30 p. m.

For further information apply to agents at different wharves, or

TOLCHESTER COMPANY.
mar16 Pier 16 Light st., Baltimore. Md.

The early bird cannot catch the worm without good EYESIGHT.

When in need of Eye Glasses consult a Registered Optometrist or Oculist. The Oculist makes a specialty of treating diseased Eyes. The Optometrist make a specialty of correcting defective and painful vision with the aid of lenses. All diseased Eyes are sent to the Oculist or family Physician just as the case may require.

JULIAN T. POWER
OPTOMETRIST
Chestertown, Maryland
Phone for appointment (C&P166R

H. W. VICKERS, ATTORNEY.

Order Nisi

William F. Metten et al.
versus
Margaret Janvier Lynch et. al.

In the Circuit Court for Kent County in Equity. No. 2013.

ORDERED, this 11th day of April, 1918, by the Circuit Court for Kent county, in Equity, that the sale of the real estate mentioned in these proceedings, made and reported by Harrison W. Vickers, Trustee, under and by virtue of a decree of the Circuit Court for Kent county, passed August 17, 1917, be ratified and confirmed, unless cause to the contrary thereof be shown on or before the 17th day of June next; provided, a copy of this order be inserted in some newspaper printed and published in Kent county, once in each of four successive weeks before the 18th day of May next.

The Report states the amount of sales to be $8500.00.

A. PARKS RASIN, Clerk.

True Copy—Test:
A. PARKS RASIN, Clerk.

April 13, 1918—4t.

CANDIDATE FOR COMMISSIONER.

I take this method of announcing myself as a candidate for Town Commissioner, subject to the wishes of the tax-payers of Chestertown.

feb16-tf ROBERT MOFFETT

MAKE THE SOIL "DO IT'S BIT"

ABE COHEN

BUY Liberty Bonds Thrift Stamps NOW

Sells It For Less and Pays More for Produce — Sandy Bottom Dept. Store

Unusual Values and Large Assortment

is the reason why we are kept so busy
Follow the Crowds

Early Alaska Seed Peas, quart	39c	Velvet, Tuxedo and Prince Albert Tobacco	10c	Stove Blacking, 7-cent values	5c	Mother's Oat Meal, 13c kind	10c
Good Onion Sets, per quart	10c	CIGARETTES, ten in a pack	5c	Clean-Easy Soap, per bar	5c	Kellog's Corn Flakes, per package	10c
New Garden Seed, 5c packages	2½c	Men's Dress Shirts, $1.00 kind	69c	Rumford's Yeast Powder, large size	10c	Men's Size Blue Work Shirts	59c

Men's B. V. D. Style Shirts and Drawers	39c	20c Percales, light or dark, yd	15c	9x12 Matting Rug $5.00 kind	$3.25
Men's Khaki Pants, $1.50 kind	98c	35c Percale, very soft finish, yd	25c	9x12 Fibre Rugs, $8.00 kind	$5.98
Ladies' White Silk Hose	25c	35c Madras for shirting, yd	25c	Iron Bed Steads, $4 00 value	$2.98
Ladies' Black Hose, 20c kind	12½c	35c Long Cloth, soft finish, yd	22½c	$5.00 Glass Door Ovens	$3.48
Ladies' Knit Drawers, 50c kind	39c	35c Dress Gingham, fast color, yd	25c	Men's Work Shoes, $3.00 kind	$2.45
Ladies' Middy Blouses, $1.50 kind	98c	19c White Poplin, remnants, yd	14c	Men's Dress Shoes, button or lace	$2.75
Wide Collar Pads, the 75c kind	45c	9-4 Sheeting Muslin, yd	49c	Boy's Elkskin Shoes up to size 2	$1.39
Ladies' Gingham Dresses, $1.50 kind	98c	10c Cotton Toweling, yd	6¼c	Boy's Elkskin Shoes sizes 2 to 6	$1.59
Men's Union Suits, 75c kind	59c	40c Jap Matting, whole roll, yd	30c	3 Burner Oil Stoves, $15 kind	$12.45
75-cent Corsets, in all sizes	59c	45c Jap Matting, whole roll, yd	37c	Perfection or New Taylor 4-Burner Oil Stoves	$13.50
		40c China Matting, whole roll, yd	30c		
		45c China Matting, whole roll, yd	35c		

Special Price on Standard Tires

We have in stock U. S., Diamond and Ajax Tires in different sizes. All guaranteed standard make. Sold this week at special low price.

Best Quality Seed at Low Price

Greater Baltimore Tomato Seed, lb
Irish Cobbler Seed Potatoes tested, bag $5 00
99 50 Red Clover, Buff Brand Seed, bushel
99.50 Alsyke, Buff Brand Seed, bushel
99.50 Timothy, Buff Brand Seed, bushel

We carry in stock Alfalfa, Red Top, Orchard Grass, Mammoth Clover and Seed Oats.

$12 09 Men's Worsted Suits	$ 8 98
$15.00 Men's Worsted Suits	10 98
$18.00 Men's Belted Suits	12 98
$22.50 Men's Pure Worsted Suits	15 45
Men's Khaki Work Shirts	7 98

Binder Twine, ready for delivery. Can quote attractive low price.

American Fence Wire at old price. We are crowded for space and to make room we will sell all Fence Wire at old prices.