msa_sc2901_scm8629-0158 ©Maryland State Archives

ENOCH MORGAN'S SONS CO.

Buy SAPOLIO

For PATRIOTISM For ECONOMY

"Actions speak louder than words"-Act-Dont Talk-Buy Now

OUR SPRING LINE

Is Complete With all the Latest Styles of CLOTHING for Men, Young Men and Boys, and at Right Prices

Men's TOP SHIRTS, UNDERSHIRTS, NECKWEAR, GLOVES, Hosiery & Collars.

HATS and CAPS, the very best.

SHOES—A very large line for the whole family for all occasions of the most celebrated brands.

DRESS GODDS—A full line for Dress and Household use.

Ladies' TOP SKIRTS, SHIRT WAISTS, WHITE GOODS, LACES, EMBROIDERED RIBBONS, HOSIERY and GLOVES.

CARPETS, RUGS and MATTINGS quite a line.

FLOOR and TABLE OIL CLOTHS.

☞You are cordially invited to come and inspect our line.

Yours for fair dealing and always right prices,

H. H. BENEMAN

MILLINGTON, - - - MARYLAND

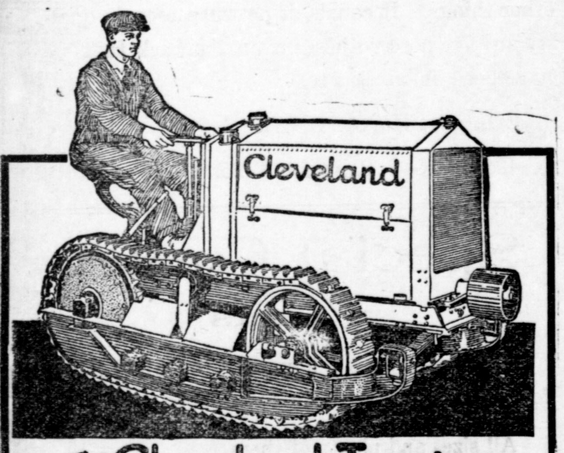

The Cleveland Tractor

The Cleveland Tractor will plow 3½ miles an hour—8 to 10 acres a day. That equals the work of three good 3-horse teams and three men.

Traveling on its own tracks, it will go practically anywhere—even through ditches or gumbo, sand and gravel. Although small enough for work in orchards, the Cleveland develops full 12 h. p. at the draw-bar for hauling.

At the pulley belt it gives 20 h. p.—plenty for stationary work, such as shelling corn, cutting ensilage, filling silos, pumping and many other uses on the farm where power is needed. You can turn it in a 12-foot circle—just about what it takes to turn a team. It can be housed in less space than it takes for a horse.

STANDARD MOTOR CO.

CADILLAC BLDG. 1007-15 N. EUTAW STREET BALTIMORE - MARYLAND

EASTERN SHORE BRANCH: Camden & Dock Sts., Salisbury, Md

Coal Under Cover

Palmer's Lump Lime

IN BARRELS

Headquarters for **Cements**

Baled Hay

Agricultural Lime

By Rail or Water

Your Orders Solicited

J. D. BACCHUS

Phone 22 CHESTERTOWN MD

THIS WOMAN SAVED FROM AN OPERATION

By taking Lydia E. Pinkham's Vegetable Compound, One of Thousands of Such Cases.

Black River Falls, Wis.—"As Lydia E. Pinkham's Vegetable Compound saved me from an operation, I cannot say enough in praise of it. I suffered from organic troubles and my side hurt me so I could hardly be up from my bed, and I was unable to do my housework. I had the best doctors in Eau Claire and they wanted me to have an operation, but Lydia E. Pinkham's Vegetable Compound cured me so I did not need the operation, and I am telling all my friends about it."—Mrs. A. W. BINZER, Black River Falls, Wis.

It is just such experiences as that of Mrs. Binzer that has made this famous root and herb remedy a household word from ocean to ocean. Any woman who suffers from inflammation, ulceration, displacements, backache, nervousness, irregularities or "the blues" should not rest until she has given it a trial, and for special advice write Lydia E. Pinkham Medicine Co., Lynn, Mass.

28 Years Experience!

The Only Practical and Most Reasonable Price Dealer in the County—Granite and Marble of All Kinds in Stock : : :

Mark the Unmarked Grave

This is the best thing you can do in memory of your loved ones, being the last thing you can do. Take no chances, but place your order with a dealer that has learned the trade and understands every branch of it thoroughly. Don't be indifferent about this very important matter. We carry the largest stock in the county to select from.

Chestertown Marble and Granite Works

Phone 276. J. W. KIRBY, PROPR'.

Toulson's Pharmacy

The Real Standard

In buying drugs the really essential feature is

PURITY

It is impossible to get cheap Drugs and have them pure. The only advantage we get is buying in quantities. We buy the best and sell them close—the result is a lower cost to you, but we never slight the worth of the drugs we sell and we are exact on the PRESCRIPTIONS we fill.

Supplies for home, bath, nursery and sick room are found here in great profusion.

Toulson's Pharmacy

Toulson Bldg, - Chestertown

NOTICE TO CREDITORS.

Notice is hereby given that the undersigned has obtained from the Orphans' Court of Kent county letters testamentary on the personal estate of

KATE WHEATLEY,

late of said county, deceased.

All persons having claims against said deceased's estate are hereby warned to exhibit the same with the proper vouchers thereof, to the undersigned on or before the 16th day of October, 1918, otherwise they may by law be excluded from all benefit of said deceased's personal estate.

All persons indebted to this estate must settle at once.

Given under my hand this 16th day of April, 1918.

Dated April 16th, 1918.

MARY M. SHERWOOD, Executrix.

apr20-4t

NOTICE TO CREDITORS

Notice is hereby given that the undersigned has obtained from the Orphans' Court of Kent county letters testamentary on the personal estate of

MARY F. MILLER,

late of said county, deceased.

All persons having claims against said deceased's estate are hereby warned to exhibit the same, with the proper vouchers thereof, to the undersigned on or before the 16th day of October, 1918, otherwise they may by law be excluded from all benefit of said deceased's personal estate.

All persons indebted to this estate must settle at once.

Given under my hand this 16th day of April, 1918.

Date April 16th, 1918.

JEREMIAH MILLER, Executor.

apr20-4t

DR. L. C. HESS

DENTIST

347 High St., Chestertown

Dentistery at a cash fee without the usual inconvenience of rubber dam, cotton rolls, separation of teeth, clamps, etc. dec2

TO CUT WHEAT USE ONE-HALF

Military Necessity Demands That Each American Eat Only 1½ Pounds Wheat Products Weekly.

CORN AND OATS SUBSTITUTES.

Allies Must Have Wheat Enough to Maintain Their War Bread Till Next Harvest.

If we are to furnish the allies with the necessary proportion of wheat to maintain their war bread from now until the next harvest, and this is a military necessity, we must reduce our monthly consumption to 21,000,000 bushels a month as against our normal consumption of about 42,000,000 bushels, or 50 per cent. of our normal consumption. This is the situation as set forth by the U. S. Food Administration at Washington. Reserving a margin for distribution to the army and for special cases, leaves for general consumption approximately 1½ pounds of wheat products weekly per person, the Food Administration's statement continues: Many of our consumers are dependent upon bakers' bread. Such bread must be durable and therefore requires a larger proportion of wheat products than cereal breads baked in the household. Our army and navy require a full allowance. The well-to-do in our population can make greater sacrifices in the consumption of wheat products than can the poor. In addition, our population in the agricultural districts, where the other cereals are abundant, are more skilled in the preparation of breads from these other cereals than the crowded city and industrial populations.

With improved transportation conditions we now have available a surplus of potatoes. We also have in the spring months a surplus of milk, and we have ample corn and oats for human consumption. The drain on rye and barley as substitutes has already greatly exhausted the supply of these grains.

To effect the needed saving of wheat we are wholly dependent upon the voluntary assistance of the American people and we ask that the following rules shall be observed:

1. Householders to use not to exceed a total of 1½ pounds per week of wheat products per person. This means not more than 1¾ pounds of Victory bread containing the required percentage of substitutes and one-half pound of cooking flour, macaroni, crackers, pastry, pies, cakes, wheat breakfast cereals, all combined.

2. Public eating places and clubs to observe two wheatless days per week, Monday and Wednesday, as at present. In addition thereto, not to serve to any one guest at any one meal an aggregate of breadstuffs, macaroni, crackers, pastry, pies, cakes, wheat breakfast cereals, containing a total of more than two ounces of wheat flour. No wheat products to be served unless specially ordered. Public eating establishments not to buy more than six pounds of wheat products for each ninety meals served, thus conforming with the limitations requested of the householders.

3. Retailers to sell not more than one-eighth of a barrel of flour to any town customer at any one time and not more than one-quarter of a barrel to any country customer at any one time, and in no case to sell wheat products without the sale of an equal weight of other cereals.

4. We ask the bakers and grocers to reduce the volume of Victory bread sold, by delivery of the three-quarter pound loaf where one pound was sold before, and corresponding proportions in other weights. We also ask bakers not to increase the amount of their wheat flour purchases beyond 70 per cent. of the average monthly amount purchased in the four months prior to March 1.

5. Manufacturers using wheat products for non-food purposes should cease such use entirely.

6. There is no limit upon the use of other cereals, flours, and meals, corn barley, buckwheat, potato flour, et cetera.

Many thousand families throughout the land are now using no wheat products whatever, except a very small amount for cooking purposes, and are doing so in perfect health and satisfaction. There is no reason why all of the American people who are able to cook in their own households cannot subsist perfectly well with the use of less wheat products than one and one-half pounds a week, and we specially ask the well-to-do households in the country to follow this additional programme in order that we may provide the necessary marginal supplies for those parts of the community less able to adapt themselves to so large a proportion of substitutes.

In order that we shall be able to make the wheat exports that are absolutely demanded of us to maintain the civil population and soldiers of the allies and our own army, we propose to supplement the voluntary co-operation of the public by a further limitation of distribution, and we shall place at once restrictions on distribution which will be adjusted from time to time to secure as nearly equitable distribution as possible. With the arrival of harvest we should be able to relax such restrictions. Until then we ask for the necessary patience, sacrifice and co-operation of the distributing trades.

Children Cry
FOR FLETCHER'S
CASTORIA

NOTICE.

HOGANS, COOPER & CO. wish to thank the public for their patronage in the past, and having purchased the wharf at Buck Neck are now better prepared than ever, to handle your Grain, Fertilizer, &c. We are in the market for an unlimited acreage of Tomatoes and for Peas. GRAIN BOUGHT. Phone—Chestertown 817-22.

HOGANS, COOPER & CO.,
feb16-5th Worton R. F. D. No. 2.

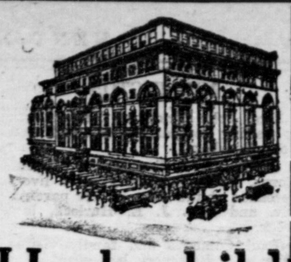

Hochschild Kohn & Company

Howard & Lexington Sts. Baltimore

We Suggest That You Open a Charge Account

as a means of simplifying your shopping by mail. The privileges of such an account will be extended to any responsible person who will furnish us with satisfactory references.

¶ All our accounts are operated on a thirty-day basis—goods bought during one month are charged, and statement rendered and payment made early in the following month.

¶ With the opening of such an account, it will not be necessary for you to send check or money order for merchandise ordered by mail—such goods will be charged to your account, and payment made as stated above.

¶ Through our Mail Shopping Service you can be served satisfactorily as if you came to the store in person. A charge account makes such shopping even more convenient.

May we number you among our thousands of charge customers?

Hochschild, Kohn & Co.

Baltimore, Md. 3

E. A STROUT FARM AGENCY

New York, Philadelphia, Boston (Largest in the World)

You Furnish Farms
We Furnish Buyers

We are Reliable
Our Agents Bonded
Call, Write, Phone

H. T. JEWELL, Chestertown, JOSIAH PRICE, Millington, } AGENTS

Town Building Lots and Town Properties also for sale. mar-23-tf

Stevens Bros.

Grain, Fruit and Produce

Commission Merchants

226 S. Charles St., Cor. Camden St.

BALTIMORE, MD.

Grain Salesmen; R. Nelson Stevens, J. W. Emory. Fruit and Produce Salesmen. A. B Carey, John L. Corson, C. H. Norris, C. D. Biggs Robert F. Smoot. All under the personal supervision of R. Nelson Stevens.

We have the best possible facilities for handling shipments of Grain, Fruit, Asparagus, Poultry.

References: Merchants-Mechanics National Bank Baltimore, all Commercial Agencies

GEO. W. RODENHISER

SUCCESSOR TO

GEO. W. ROEDER & CO.

General Commission Merchants

No. 15 West Camden Street

BALTIMORE, MD.

Grain, Fruit and Produce.

After 15 years experience with the above firm which I was a part I feel confident of satisfaction.

FOR RENT

OFFICE and WAREHOUSE formerly occupied by Neal Truslow on Cross St. adjoining R. R. Station. Platform Scales in building.

DAVIS & SATTERFIED,
tf Chestertown, Md

The City Store - The Hub

New Spring Apparel Ready

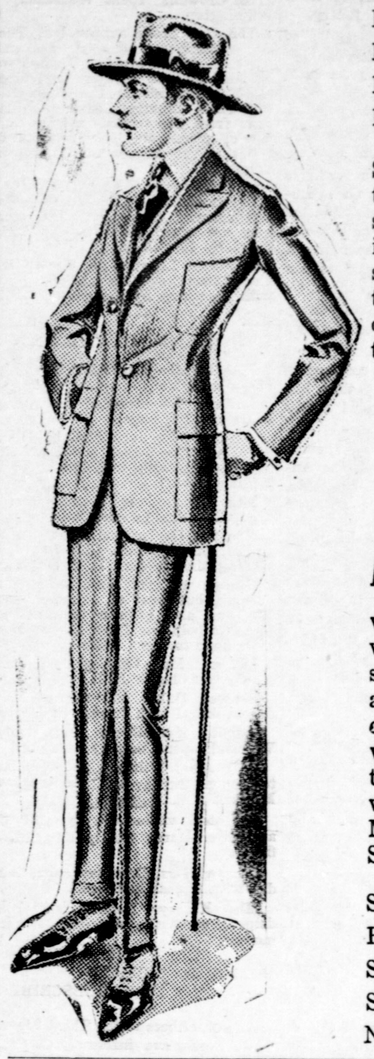

FOR MEN
FOR BOYS
FOR WOMEN
FOR GIRLS

Surely you want to dress up for spring after being shut in for so long a winter. This store offers bargains to early buyers.

MEN AND BOYS

who care for the very newest in style clothes and the most durable for wear, will find this store ready with the latest Men's & Boys' Spring

SUITS
HATS
SHIRTS
SHOES
NECKWEAR

Special Prices on Ladies' Spring

COATS, DRESSES,
SKIRTS, WAISTS
MILLINERY, CORSETS
DRY GOODS

The Hub Stores

MILLINGTON, MARYLAND