msa_sc2901_scm8629-0162 ©Maryland State Archives

ENOCH MORGAN'S SONS CO.

Buy SAPOLIO

For PATRIOTISM For ECONOMY

"Actions speak louder than words"-Act-Don't Talk-Buy Now

OUR SPRING LINE

Is Complete With all the Latest Styles of CLOTHING for Men, Young Men and Boys, and at Right Prices

Men's TOP SHIRTS, UNDERSHIRTS, NECKWEAR, GLOVES, Hosiery & Collars.

HATS and CAPS, the very best.

SHOES—A very large line for the whole family for all occasions of the most celebrated brands.

DRESS GODDS—A full line for Dress and Household use.

Ladies' TOP SKIRTS, SHIRT WAISTS, WHITE GOODS, LACES, EMBROIDERED RIBBONS, HOSIERY and GLOVES.

CARPETS, RUGS and MATTINGS quite a line.

FLOOR and TABLE OIL CLOTHS.

You are cordially invited to come and inspect our line.

Yours for fair dealing and always right prices,

H. H. BENEMAN

MILLINGTON, - - - MARYLAND

The Cleveland Tractor

The Cleveland Tractor will plow 3½ miles an hour—8 to 10 acres a day. That equals the work of three good 3-horse teams and three men.

Traveling on its own tracks, it will go practically anywhere—even through ditches or gumbo, sand and gravel. Although small enough for work in orchards, the Cleveland develops full 12 h. p. at the draw-bar for hauling.

At the pulley belt it gives 20 h. p.—plenty for stationary work, such as shelling corn, cutting ensilage, filling silos, pumping and many other uses on the farm where power is needed. You can turn it in a 12-foot circle—just about what it takes to turn a team. It can be housed in less space than it takes for a horse.

STANDARD MOTOR CO.

CADILLAC BLDG. 1007-15 N. EUTAW STREET BALTIMORE - MARYLAND

EASTERN SHORE BRANCH: Camden & Dock Sts., Salisbury, Md.

Coal Under Cover

Palmer's Lump Lime

IN BARRELS

Headquarters for **Cements**

Baled Hay

Agricultural Lime

By Rail or Water

Your Orders Solicited

J. D. BACCHUS

Phone 22 CHESTERTOWN MD

28 Years Experience!

The Only Practical and Most Reasonable Price Dealer in the County—Granite and Marble of All Kinds in Stock : : :

Mark the Unmarked Grave

This is the best thing you can do in memory of your loved ones, being the last thing you can do. Take no chances, but place your order with a dealer that has learned the trade and understands every branch of it thoroughly. Don't be indifferent about this very important matter. We carry the largest stock in the county to select from.

Chestertown Marble and Granite Works

Phone 276. J. W. KIRBY, Propr'.

Toulson's Pharmacy

The Real Standard

In buying drugs the really essential feature is

PURITY

It is impossible to get cheap Drugs and have them pure. The only advantage we get is buying in quantities. We buy the best and sell them close—the result is a lower cost to you, but we never slight the worth of the drugs we sell and we are exact on the PRESCRIPTIONS we fill.

Supplies for home, bath, nursery and sick room are found here in great profusion.

Toulson's Pharmacy

Toulson Bldg, - Chestertown

NOTICE TO CREDITORS.

Notice is hereby given that the undersigned has obtained from the Orphans' Court for Kent county letters of administration on the personal estate of

JAMES A. CASEY,

late of said county, deceased.

All persons having claims against said deceased's estate are hereby warned to exhibit the same, with the proper vouchers thereof, to the undersigned on or before the 30th day of October, 1918, otherwise they may be excluded by law from all benefits of said deceased's personal estate.

All persons indebted to this estate must settle at once.

Given under my hand this 30th day of April, 1918.

Date, April 30th, 1918.

MARY C. CASEY, Administratrix.

may 4-4t.

NOTICE TO CREDITORS

Notice is hereby given that the undersigned has obtained from the Orphans' Court for Kent county letters of administration on the personal estate of

ANNIE R. TUCKER,

late of said county, deceased.

All persons having claims against said deceased's estate are hereby warned to exhibit the same, with the proper vouchers thereof, to the undersigned on or before the 30th day of October, 1918, otherwise they may be excluded by law from all benefits of said deceased's personal estate.

All persons indebted to this estate must settle at once.

Given under my hand this 30th day of April, 1918.

Date, April 30th, 1918.

SAMUEL R. TUCKER, Administrator.

may 4-4t.

NOTICE TO CREDITORS.

Notice is hereby given that the undersigned has obtained from the Orphans' Court of Kent county letters testamentary on the personal estate of

KATE WHEATLEY,

late of said county, deceased.

All persons having claims against said deceased's estate are hereby warned to exhibit the same with the proper vouchers thereof, to the undersigned on or before the 16th day of October, 1918, otherwise they may by law be excluded from all benefit of said deceased's personal estate.

All persons indebted to this estate must settle at once.

Given under my hand this 16th day of April, 1918.

Dated April 16th, 1918.

MARY M. SHERWOOD, Executrix.

apr20-4t

NOTICE TO CREDITORS

Notice is hereby given that the undersigned has obtained from the Orphans' Court of Kent county letters testamentary on the personal estate of

MARY F. MILLER,

late of said county, deceased.

All persons having claims against said deceased's estate are hereby warned to exhibit the same, with the proper vouchers thereof, to the undersigned on or before the 16th day of October, 1918, otherwise they may by law be excluded from all benefit of said deceased's personal estate.

All persons indebted to this estate must settle at once.

Given under my hand this 16th day of April, 1918.

Date, April 16th, 1918.

JEREMIAH MILLER, Executor.

apr20-4t

NOTICE TO CREDITORS.

Notice is hereby given that the undersigned has obtained from the Orphan's Court for Kent county letters of administration on the personal estate of

MARTHA C. GRIFFITH,

late of said county, Maryland, deceased.

All persons having claims against said deceased's estate are hereby warned to exhibit the same, with the proper vouchers thereof, to the undersigned on or before the 30th day of October, 1918, otherwise they may be excluded by law from all benefits of said deceased's personal estate.

All persons indebted to this estate must settle at once.

Given under my hand this 30th day of April, 1918.

Date, April 30th, 1918.

HARRY GRIFFITH, Administrator.

may 4-4t.

FOR RENT

OFFICE and WAREHOUSE formerly occupied by Neal Truslow on Cross St. adjoining R. R. Station. Platform Scales at building.

DAVIS & SATTERFIELD, Chestertown, Md.

WHEAT WANTED AT WAR BIG HOTELS CUT IT CUT

Baltimore.—Patrons who object to eating biscuits and substitute breads when they want wheat will be allowed by a leading Baltimore hotel to fill in a printed form to that effect which the waiter will take to the orchestra leader who turns it over to the management. The proprietor says he is sure that if anybody will thus openly confess he thinks more of eating wheat than of winning the war that person won't turn out to be a Marylander.

More wheat must be saved to insure victory. Mr. Hoover recently made that definite announcement to a national gathering from the Hotelmen's Association. Five hundred members, in return, took a pledge to banish wheat from their menus till next harvest time. Several of these represented the largest Baltimore hotels, and today there is not a pound of flour beneath their roofs. But Uncle Sam's Army and allies are a ton a month better off from the saving in one alone.

When every pound counts that figure means much. Yet it is but a fraction of the saving that will be effected when the rest of Maryland's hotels, restaurants, and clubs take the Food Administrator's word as to the need and give him in return their word to rise to it.

The regulations permit a hotel to serve an average of a little more than an ounce of wheat to each meal. How cutting out that ounce runs into hundreds of pounds a week is shown by the typical case of the Hotel Belvedere. There seven thousand meals are served a week—and every one of them real wheatless ones, meals without a grain of wheat. Of that "military necessity" the increased "mobiliation" is 500 pounds each week. The complete substitution of other flours made from rice, corn, potato, buckwheat, etc., and the use of quick breads and biscuits will put each month at Uncle Sam's disposal over ten more barrels of flour. Already three carloads have been turned over to the Federal authorities.

If one hotel can save a ton a month, how much can be saved by total abstinence from wheat in Maryland's quarter million homes? The need is urgent. The difficulties are not small. To accept the whole gospel of wheatlessness must entail patriotic sacrifice. But the housewife who is eager to do her bit by weaponing our army with wheat has something new in her favor—should she need it. As one of them says, "We women hope soon to have the men at our mercy. If any don't like our bread and biscuits, they won't be able to flounce out and get the pre-war kind. The time has about come when no first-class hotel or up-to-date club will serve it to them. No longer will they find there a haven from our patriotic baking."

SPUD BRIGADE IN ACTION.

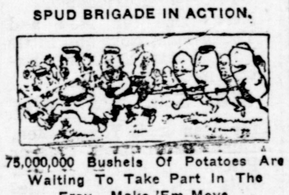

75,000,000 Bushels Of Potatoes Are Waiting To Take Part In The Fray. Make 'Em Move.

GET IN THE GARDEN CONTEST.

Do you want to earn a prize in Maryland's $25,000 Win-the-War Produce Contest, or are you content to let your neighbor know you couldn't be bothered entering the War Garden classes There are twenty prizes in each county running from $10 up to $75 for both little patches under one-half acre and big garden above that area. As the awards will be based on the average market value of the seven vegetable crop per square yard, the small entry has every whit as good a chance to win a prize as the big fellow. The number of $10 prizes in each class—E and F is five and not ten, as a misprint in the first issue of prize-lists makes it appear. The awards for the State add up to $12,600, made up of a total distribution of $500 in each county together with two State championships with a value of $600 for E class and $500 for F.

With such a generous prize-list, it is no wonder that entry forms are pouring in upon the Contest Department, Food Administration, 700 Equitable Building, Baltimore. Indeed, in the Garden Classes for some of the counties it may be necessary to announce an early date for closing the acceptance of applications, for it is essential in fairness to the competitors that the various local judges have a chance to compute carefully the yield from each garden. If you want to help win the war, and incidentally win a tidy prize, fill in an entry form and mail it today.

POTATO PEANUT LOAF.

One pint mashed potato, one cup ground peanuts or one-half cup peanut butter, two teaspoons salt, one-half teaspoon pepper, one-half cup milk, two tablespoons fat, two eggs.

Beat the entire mixture together and place in greased baking dish; set in a second pan containing hot water and bake in the oven until firm. Serve with tomato sauce.

Four bushels of potatoes are on the market for every bushel in the wheat shortage. Substitute the four for the one and bridge the food crisis till harvest time.

Don't hide the light of your loyalty under a bushel of wheat you don't need.

Food that was water to more than half its volume was hauled around the country last year and added to the transportation tie-up. Dehydrating is the remedy that will save the produce and spare the railways.

Children Cry

FOR FLETCHER'S

CASTORIA

NOTICE.

HOGANS, COOPER & CO. wish to thank the public for their patronage in the past, and having purchased the wharf at Buck Neck are now better prepared than ever to handle your Grain, Fertilizer, &c. We are in the market for an unlimited acreage of Tomatoes and for Peas. GRAIN BOUGHT. Phone—Chestertown 817-22.

HOGANS, COOPER & CO., Worton R. F. D. No. 2.

feb16-6m

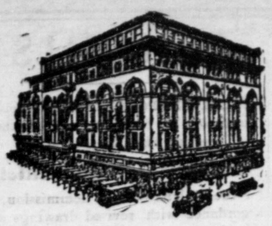

Hochschild Kohn & Company

Howard & Lexington Sts Baltimore

Conveniences For Shoppers at Baltimore's Best Store

When you visit Baltimore on your next shopping trip, you will save time and trouble by taking advantage of the conveniences afforded to shoppers by this store.

¶ A TRANSFER CARD is an easy and time-saving method of shopping. Ask any salesperson for one; its use will be explained to you.

¶ PARCELS CHECKED on the First Floor, rear, without charge. Close by is a Sub-Post-office, where all your mailing can be attended to without leaving the store.

¶ THE REST ROOM, on the Fourth Floor, with its comfortable rockers, telephone booths and writing facilities, is also a convenient place in which to meet your friends.

¶ THE TEA ROOM, on the Sixth Floor, is a delightful restaurant for shoppers. Good food, well prepared and daintily served, may be had at moderate prices.

¶ Altogether, you will find this not only Baltimore's Best Shopping Place, but one where conveniences for the shopper have been carefully studied

Hochschild, Kohn & Co.

Baltimore, Md. 4

E. A STROUT FARM AGENCY

New York, Philadelphia, Boston (Largest in the World)

You Furnish Farms We Furnish Buyers

We are Reliable Our Agents Bonded Call, Write, Phone

H. T. JEWELL, Chestertown, JOSIAH PRICE, Millington, } AGENTS

Town Building Lots and Town Properties also for sale. mar-23-tf

Stevens Bros.

Grain, Fruit and Produce

Commission Merchants

226 S. Charles St., Cor. Camden St. BALTIMORE, MD.

Grain Salesmen; R. Nelson Stevens, J. W. Emory. Fruit and Produce Salesmen. A. B Carey, John L. Corson, C. H. Norris, C. D. Biggs Robert F. Smoot. All under the personal supervision of R. Nelson Stevens.

We have the best possible facilities for handling shipments of Grain, Fruit, Asparagus, Poultry.

References: Merchants-Mechanics National Bank Baltimore, all Commercial Agencies

GEO. W. RODENHISER

SUCCESSOR TO

GEO. W. ROEDER & CO.

General Commission Merchants

No. 15 West Camden Street

BALTIMORE, MD.

Grain, Fruit and Produce.

After 15 years experience with the above firm which I was a part I feel confident of satisfaction.

AT PRIVATE SALE

Small farm of about 85 acres with good buildings. Nicely located; fertile soil, price and terms reasonable.

Apply to, S. SCOTT BECK, Attorney, Chestertown, Md.

mar-30 3t

The City Store - The Hub

New Spring Apparel Ready

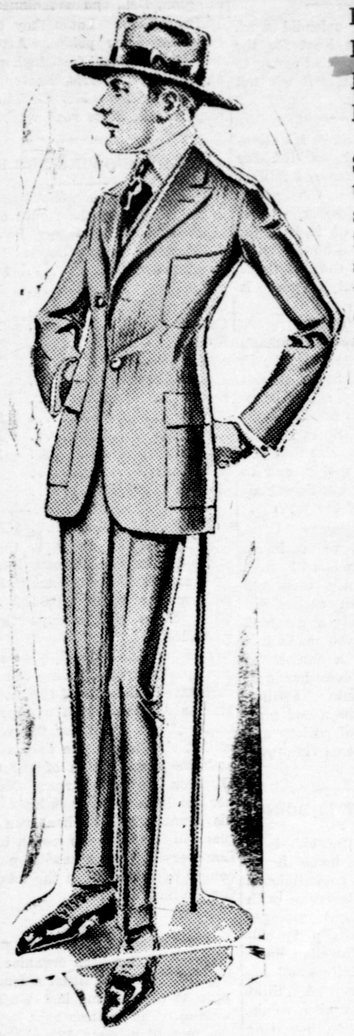

FOR MEN
FOR BOYS
FOR WOMEN
FOR GIRLS

Surely you want to dress up for spring after being shut in for so long a winter. This store offers bargains to early buyers.

MEN AND BOYS

who care for the very newest in style clothes and the most durable for wear, will find this store ready with the latest Men's & Boys' Spring

SUITS
HATS
SHIRTS
SHOES
NECKWEAR

Special Prices on Ladies' Spring

COATS, DRESSES,
SKIRTS, WAISTS
MILLINERY, CORSETS
DRY GOODS

The Hub Stores

MILLINGTON, MARYLAND