msa_sc2901_scm8629-0165 ©Maryland State Archives

If You Buy Your Spring Shoes Here We Save You Money Discomfort & Worry

Here Is How:

¶ We save you MONEY, because we sell you the best shoes made for any price you wish to pay. Our Little Store, Little Rent, Little Profits, make it possible.

¶ We save you DISCOMFORT, by fitting you carefully and properly. Our knowledge of PRACTIPEDICS (arch fitting, etc.) enables us to fit the arch correctly.

¶ We save you WORRY by guaranteeing you complete satisfaction.

¶ This sounds like a description of an IDEAL SHOE STORE for Men, Women and Children. IT IS.

¶ Come in and see for yourselves.

¶ If you buy a pair of shoes ask for our 5% PROFIT-SHARING CERTIFICATE. It saves you 5% on every dollar you spend.

Sachs' Shoe Store
TOULSON BUILDING
CHESTERTOWN, MARYLAND

WELCOME! WELCOME!

Shafer, Redmile & Co.

Manufacturers and Dealers

If you are in need of a Farm Wagon call and examine our Shop-Built Farm Wagons and Dearborns.

Also our line of Agricultural Implements consist of New Idea and Steel Clover Leaf Manure Spreaders, C. B. and C. B. & Q. and Black Hawk Corn Planters.

No 11 Oliver Sulky Plows.

Oliver Chilled Walking Plows and Cultivators.

No. 4 International and Ohio Sulky Cultivators.

McCormick & Osborne Spring Harrows.

Clark's Cutaway Harrows.

McCormick & Thomas Crown Double Speed Mowers.

American Fence and Poultry Wire.

Barb and Smooth Wire and Staples.

Carriage and Wagon Harness of all kinds.

Rope Traces, Hames, Lines, etc.

All kind of REPAIR WORK promptly attended to.

Give us a trial.

Shafer Redmile & Co.
KENNEDYVILLE, MD

Landreth's
Garden Seed
All seed are fresh each year.

Whitman's Candy

For sale only by
STAM DRUG CO.
Chestertown, - Maryland

DR. CHAS. RICHARD TWILLEY

A Graduate of the Baltimore (Md.) College of Dental Surgery.

Having enlarged and otherwise added to the convenience of my office on Main street, I am repared to perform operations in advance.

entistry in the most approved style
Teeth Extracted Without Pain.

1918 —— —— 1918

R. F. Parks & Son
CHESTERTOWN, MARYLAND

Largest Stock of Merchandise in Kent Co.

Why not visit us when in town and compare prices with other stores and see what a big saving is in store for you at R. F. Parks & Son.

Start With Handkerchiefs

HANDKERCHIEFS GALORE—From 5c to 50c each, hemmed and plain and initial.
TOWELS—Linen and Turkish by the thousand.
LINEN—From 50c to $1.75.
NAPKINS—Linen and Mercerized, $1 to $5 doz.
TABLE LINEN—Cotton and Linen, 50c to $1.75 yd.

Beautiful Line of Silks
FOR DRESSES AND WAISTS
Taffetas, Messalines, Poplins, Crepe de Chine, $1.25, 1.35, 1.75 and so on.

Blankets and Comforts
Blankets from $1.00 to $11.00 per pair.
Comfortables, common and fine, up to $10.00.

Art Squares and Rugs
Art Squares or Rugs properly speaking. Sizes 6x9, 8.3x10.6, 12x12, 9x12, 11.3x11.6.
Large line Tapestry and Saxony's at city prices. We have also Wool Fibre, Crex and China Rugs.

Trunks, Suit Cases,
Bags, Valises, Etc, from $3.50 to $7.00,

Glass and Chinaware

The most complete and varied assortment of Glassware, Chinaware and Beautiful Hand Painted Japanese Chinaware to be found in this county. Articles useful to all.

Rubber Boots & Shoes
We are headquarters for the Celebrated "Ball Band" Rubber Boots, Rubber Shoes and Felts. Every thing in Rubber Footwear.

Fine Line of Sweaters
Sweaters for all the folks. Nice little Sweater Suits for the babies, several colors.
Knit Caps and Scarfs to match.
Pretty Fancy Aprons.

Horse Blankets and Lap Robes
A nice line of Auto Robes and some extra good Wool Horse Blankets. Come look them over.

Men's, Ladies', Misses, and Children's
Nice Warm Underwear
Abundantly Stocked

R. F. Parks & Son
Chestertown, - - - Maryland

HIGH SCHOOL AVERAGES

Eleventh Academic—Eunice Morris 93, Annie Wallis 90, Helen Rasin 90, Ruth Newton 90, Mabel Hatcherson 90, Hyland Jewell 89, Mildred Melvin 88, Sarah Seney 88, Marian Potts 88, Dorothy Ward 88, Margaret Atkinson 88, Talmage Strong 87, Dorothy Dill 87, Alice Hynson 87, Thomas Davis 86, Skirven Startt 86.

Tenth Academic—Mary Simpers 95, Roselmer McKee 91, Robert Pippin 91, Ruth Corey 90, Hazel Rash 90, Lillian Sachs 89, Emily Lusby 89, Charles Armstrong 89, Louise Leaverton 89, Alizabeth Reed 89, Janet Willis 88, Elizabeth Norris 88, Estella King 88, Flora Corey 88, Jesse Moffett 87, Robert Atkinson 86, Edward Robinson 79, Albert Newton 78.

Eleventh Commercial—Olive Kent 91, Ralph Shinn 90, Daniel McKee 90, Bertie Blyman 89, Helen Connelly 89, Sallie White 84.

Tenth Commercial—Henriette Webb 92, Mary Anderson 92, Florence Kent 90, Grace Bennett 87, Agnes Jarman 86, Clarke Davis 86, Bradford Hirons 85, Milburne Jones 85, Alfred Cohen 83, Bernadine Hatcherson 83, William Smith 83.

Ninth Grade—Ermyn Jewell 92, Mildred Newton 92, Julia Power 92, Esterdell Comly 91, Dorothy Woodall 91, Rachel Taylor 91, Amy Wheat 91, Margaret Stoops 90, Louis Clift 90, Annabel Harris 90, Maynard Brown 90, Hilda Tucker 89, Helen Rouse 89, Helen Shinn 88, Thomas McGinnes 88, Helen Haggerty 88, Travis Bolin 88, Noel Usilton 87, Baldwin Weer 87, Harry Russell 86, David McMenamin 86, Mary Jones 86, Mabel Jarvis 85, Marvel Seney 85, Norris Reed 84, Alvin Brown 82, Belt Townshend 82, Wilbur Strong 81.

Eighth Grade—Mary Covey 93, Willard Culp 92, Mary Quinn 92, Vera Pennington 91, Katherine Elliott 91, Naomi Myers 90, Margaret Cornelius 90, Helen Simpers 90, Elizabeth Smith 90, Woodland Comegys 89, Stratton Stoops 89, Dudley Orem 88, Dudley Stafford 88, Laura Nicholson 88, Robert Hatcherson 87, Anna May Trew 87, Emma Dickerson 87, Virginia Parks 86, Harriet Reed 86, Louise Whitely 86, Rebecca Brown 86, Emerson Russell 36, Lucy Gardner 86, Carl Graham 85, Walter McGinnes 85, William Fowler 85, French Skirven 84, Margaret Barwick 34, Katherine Nickerson 83, Willis Usilton 82, Ollie Needles 81, Louis Sheats 80, Ricard Duyer 80,

Seventh Grade—Elizabeth Trew 93, Lida Leaverton 93, Ballard Ward 92, Norman Crow 90, Ridgley Brown 90, Margaret Power 88, Anna Perkins 88, Helen Maslin 87, Mary Harris 87, Mary Rees Jones 87, Pryor Armstrong 85, Gladys Beauchamp 85, Carl Lecates 84, Franklin Smith 84, Richard Twilley 82, Frank Estes 81, Clarence Armstrong 81, Elizabeth Burke 79, Isabelle Atkinson 79.

CHESTERTOWN GRAMMAR AND PRIMARY SCHOOL

Following are the averages made by the pupils of the Chestertown Grammar and Primary school for the month of April:

PRIMER CLASS

Class A.—Parks Rasin 96, D. B. Ford 95, Harry Fallowfield 94, Grace Wright 94, Jno. M. Davidson 91, Medford Clift 90, Dorothy Hendrickson 90, Emily Jewell 90, Miriam Kirby 85, Edna May Harvey 80, Walter Elbern 80.

Class B.—Blanche Hurd 96, Allan Barnes 91, Albert Rawleigh 91, Helen Adams 88, Garrett Chairs 81.

1st Primer—Dorothy Latham 95, Martha May Jarrell 94, Maggie Patrick 93, Blanche Hopkins 93, James Collins 91, Harry Patrick 89, James Meekins 88, Pearl Jamer 87, Charles Capel 86, James Capel 84, Vickers LeCates 82, Harry Lewis 81, Franklin Patrick 79, May Meekins 76.

First Grade—Genevieve Dorsey 97, Elizabeth Willis 96, Margaret Rasin 95, Ida Spielberger 95, Henrietta Newnam 94, Franklin Miller 94, Morgan Hadaway 94, Isabelle Crow 93, Frances Bennett 92, Esther Peacock 92, John Latham 90, Louise Simpers 90, Walter Newsome 86, Vernon Needles 86, Rawlings Massey 86, Thomas Jones 86, Thelma Reed 84, Alice Coleman 83, George Gardner 83, Katherine [illegible] Margaret Bennett 83, Eva Kennard 83, [illegible] Everett 82, Walter Peterson 82, Gladys [illegible] Bennett 82.

Second Grade—Elizabeth Culp 98, Earl Willis 97, Wilbur Morris 96, Louise Duyer 96, Helen Coleman 96, Margaret Russell 95, Anna Cook Coleman 95, Helen McWhorter 93, Lillian Sheats 93, Carrie Downey 93, Allan Stradley 91, Louise Latham 90, Marion Parsons 90, Raymond Meekins 90, Rebecca Jarrell 88, Paul Massey 88, Evelyn Carter 86, Helen Joiner 81, Stanley Hyland 81, Ralph Needles 81.

3rd Grade—Allan Robinson 96, Daisy Hadaway 94, Raymond Moffett 93, Ellsworth Estes 92, Walter Rawleigh 92, Ethel Orem 89, Walter Allcutt 88, Milton Barwick 88, Joseph Walters 88, Joe Russell 86, Gerald Hopkins 86, Larry Davidson 86, Katie Patrick 86, Leroy Needles 85, Catherine Wright 82, Norman Patrick 82, Hilda Harvey 82, George Hadaway 81, Carroll Hadaway 80, Dorothy Milby 80.

4th Grade—Nellie McWhorter 96, Pauline Carter 94, Marie Bennett 93, Edith Jackson 91, Viola Allen 91, Sarah Hadaway 90, Frederic Cryer 88, Ernestine Jarrell 88, Olive Peterson 87, Violet LeCates 87, Matilda Hessey 87, Lida Wheat 85, Gladys Stoops 85, Harrison Jackson 84, William Bolin 84, Lydia Schauber 83, Harry Newsome 83, Billy Usilton 82, Edward Armstrong 82, Elizabeth Duyer 81, Todd Beauchamp 80, Rose Hurd 80, Louis Newsome 80, Wilbur Needles 80.

Fifth Grade—Myrtle Needles 95, Cornelia Davis 95, Martha Trew 94, Katharine Wier 93, Charles Kirby 93, William Blakney 93, Virginia Jones 93, Etta Towpson 92, Claude Parks 92, Hazel Reed 92, Alice Rote 92, Gilpin Brown 92, Anna Strong 91, Everett Sheats 91, Alice Bennett 90, Marian Hadaway 90, Margaret Jefferson 90, Virginia Nicholson 90, Martha Crossly 90, Anna Pippin 90, Marian Collins 89, Walter Barnes 90, Maryland Bryan 88, Ann Welch 88, Evelyn Keeler 87, Harold Conly 87, Wilson Stoops 87, Mildred King 87, Lester Chaires 87, Lloyd Connely 86, Page Beck 86, Dora Keeler 85, Richard Shauber 85, Charolette Wright 85, Thomas Maslin 84, Jach Nickerson 84, Catherine Kinsey 83, Helen Duyer 82, Albert Bennett 81, Andrew Meeders 80, Mary Kinsey 80, Frank Fowler 79, Herbert Strong 77, Irving Orem 75.

Sixth Grade—Cora McWhorter 95, Calvin Copper 93, Harry Graham 92, Alberta Jewell 92, Robert Copper 91, Mildred Wier 90, Mildred Barwick 90, Solomon Chaires 89, Catherine Beck 89, Walter Chapman 88, Charles Davidson 87, Lola Carter 86, Mary Power 86, Hester Walker 86, Vernon Kirby 85, Russell McMenamin 85, Raymond Tucker 82, Spencer Smith 82, Preston Hickman 82, Covey Chilcutt 82, Anna DeFord 81, Harry Schreiber 79, Clifton Everett 78, James Kirby 77, Emma Jarrell 77, Laurence Gardner 75, John Townshend 73, Iola Chilcutt 73, William Smith 73, Isador Sachs 71, Channing Rash 68.

"KENT NEWS" $1 per year.

Protecting Your Children

The long, hard school term drains the vitality of growing children and you wonder why they are listless, puny and pale.

Every school child will show marked improvement in health and growth if given

SCOTT'S EMULSION

Its rich, uniform cod liver oil gets into their blood and gives them vim, snap and zest. It creates strength to resist school sicknesses, overcome pinched faces, sallow complexions and dull eyes. High authorities have established again and again that cod liver oil promotes growth and energizes the body and brain.

The imported Norwegian cod liver oil always used in *Scott's Emulsion* is now refined in our own American laboratories which guarantees it free from impurities.
Scott & Bowne, Bloomfield, N. J. 17-15

2 in 1 SHOE POLISHES

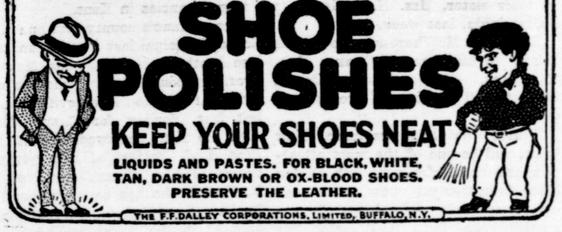

KEEP YOUR SHOES NEAT

LIQUIDS AND PASTES. FOR BLACK, WHITE, TAN, DARK BROWN OR OX-BLOOD SHOES. PRESERVE THE LEATHER.

THE F.F.DALLEY CORPORATIONS, LIMITED, BUFFALO, N.Y.

KENT NEWS' $1 per year

Kill the Bed-bugs

Don't be worried by such undesirable bedfellows. You can get rid of everyone of them by sprinkling BEE BRAND INSECT POWDER into their hiding places. Dust your mattresses, beds and all cracks and crannies thoroughly and they will quickly die. Harmless to human beings and domestic animals.

Bee Brand Insect Powder
fan it into the air

Flies and mosquitoes die in a few minutes. Will kill ants, fleas, roaches, bed-bugs, lice, and bugs of nearly every kind. Directions on package. Look for the Bee Brand Trade Mark

25c & 50c. Everywhere
McCORMICK & CO., Baltimore, Md.

The only reasonably priced marble dealer in Kent county

Marble and Granite of all Kind
Fences and Cemetery Lot Urns
Settees and Corner Posts

Let us give you an estimate on any work before purchasing elsewhere.

Marble work cleaned and reset.

Lettering done in cemeteries and all work guaranteed to give satisfaction.

W. H. KRUSEN
STILL POND, MD.

FOR SALE OR RENT

A SMALL FARM near ROCK HALL for 1918 with stock and farm implements for sale or rent. Reason for disposing of farm is that I may be called by the Government.
J. C. WALTERS,
mar-30-3t ROCK HALL

Be "U. S. Protected" When Nor'easters Howl

When the sea "kicks up" and spray flies high, wear U. S. Rubber Boots.

For in sturdy, heavy-service, double-duty "U. S." your feet are warm, dry and comfortable, no matter what the weather. "U. S. Protection" stands for protection to your feet, health and pocketbook. Long wear makes money saving a certainty.

Every pair of "U. S." bears the U. S. Seal—trade mark of the largest rubber manufacturer in the world. Look for it. It is your protection. For sale everywhere. Your dealer has your special style, or can get it for you. U. S. Rubber Footwear is made in many styles for every outdoor worker.

United States Rubber Company
New York

U. S. Rubber Footwear