msa_sc2901_scm8629-0182 ©Maryland State Archives

KEEP YOUR SHOES NEAT

2in1 White Shoe Dressing

WHITE LIQUID — WHITE CAKE

FOR MEN'S, WOMEN'S AND CHILDREN'S SHOES

The F. F. DALLEY CORPORATIONS, LIMITED, BUFFALO, N. Y.

OUR SPRING LINE

Is Complete With all the Latest Styles of CLOTHING for Men, Young Men and Boys, and at Right Prices

Men's TOP SHIRTS, UNDERSHIRTS, NECKWEAR, GLOVES, Hosiery & Collars.

HATS and CAPS, the very best.

SHOES—A very large line for the whole family for all occasions of the most celebrated brands.

DRESS GODDS—A full line for Dress and Household use.

Ladies' TOP SKIRTS, SHIRT WAISTS, WHITE GOODS, LACES, EMBROIDERED RIBBONS, HOSIERY and GLOVES.

CARPETS, RUGS and MATTINGS quite a line.

FLOOR and TABLE OIL CLOTHS.

You are cordially invited to come and inspect our line.

Yours for fair dealing and always right prices,

H. H. BENEMAN

MILLINGTON, - - - MARYLAND

Farmers, Dairymen and Suburban Home Owners, Attention

IS IT NOT time you seriously considered that Water Supply Job? I am here to serve you in that capacity with dependable lines of standard goods and work of installation of any type of outfit you have thought of at a price that defies competition considering the class of material and work.

Do not fail to call on me for an Automatic Oiled Wind-Power Outfit, a Gasoline Motor Outfit, a Hydro-Pneumatic Outfit, or anything in the Water Supply Outfit in general. I am better equipped with stock on hand, Automobile Service and competent assistants to install work than ever before.

A call is requested for the proof of what I say. Leave that for your own judgment later.

Yours for Business,

Walter R. McIntyre

Successors to T. H. McIntyre & Son

Galena, - - Maryland

Coal Under Cover

Palmer's Lump Lime
IN BARRELS

Headquarters for **Cements**

Baled Hay

Agricultural Lime
By Rail or Water

Your Orders Solicited

J. D. BACCHUS

Phone 22 CHESTERTOWN MD

NERVOUS PROSTRATION

May be Overcome by Lydia E. Pinkham's Vegetable Compound — This Letter Proves It.

West Philadelphia, Pa.—"During the thirty years I have been married, I have been in bad health and had several attacks of nervous prostration until it seemed as if the organs in my whole body were worn out. I was finally persuaded to try Lydia E. Pinkham's Vegetable Compound and it made a well woman of me. I can now do all my housework and advise all ailing women to try Lydia E. Pinkham's Vegetable Compound and I will guarantee they will derive great benefit from it."—Mrs. FRANK FITZGERALD, 25 N. 41st Street, West Philadelphia, Pa.

There are thousands of women everywhere in Mrs. Fitzgerald's condition, suffering from nervousness, backache, headaches, and other symptoms of a functional derangement. It was a grateful spirit for health restored which led her to write this letter so that other women may benefit from her experience and find health as she has done.

For suggestions in regard to your condition write Lydia E. Pinkham Medicine Co., Lynn, Mass. The result of their 40 years experience is at your service.

28 Years Experience!

The Only Practical and Most Reasonable Price Dealer in the County—Granite and Marble of All Kinds in Stock : : :

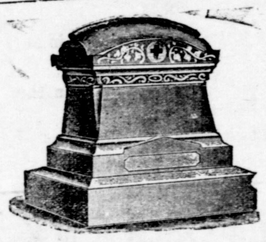

Mark the Unmarked Grave

This is the best thing you can do in memory of your loved ones, being the last thing you can do. Take no chances, but place your order with a dealer that has learned the trade and understands every branch of it thoroughly. Don't be indifferent about this very important matter. We carry the largest stock in the county to select from.

Chestertown Marble and Granite Works

Phone 276. J. W. KIRBY, Propr.

Toulson's Pharmacy

The Real Standard

In buying drugs the really essential feature is

PURITY

It is impossible to get cheap Drugs and have them pure. The only advantage we get is buying in quantities. We buy the best and sell them close—the result is a lower cost to you, but we never slight the worth of the drugs we sell and we are exact on the PRESCRIPTIONS we fill.

Supplies for home, bath, nursery and sick room are found here in great profusion.

Toulson's Pharmacy

Toulson Bldg, - Chestertown

NOTICE TO CREDITORS.

Notice is hereby given that the undersigned has obtained from the Orphans' Court for Kent county letters of administration on the personal estate of

JAMES A. CASEY,

late of said county, deceased.

All persons having claims against said deceased's estate are hereby warned to exhibit the same, with the proper vouchers thereof, to the undersigned on or before the 30th day of October, 1918, otherwise they may be excluded by law from all benefits of said deceased's personal estate.

All persons indebted to this estate must settle at once.

Given under my hand this 30th day of April, 1918.

Date, April 30th, 1918.

MARY C. CASEY, Administratrix.

may 4-4t.

NOTICE TO CREDITORS

Notice is hereby given that the undersigned has obtained from the Orphans' Court for Kent county letters of administration on the personal estate of

ANNIE R. TUCKER,

late of said county, deceased.

All persons having claims against said deceased's estate are hereby warned to exhibit the same, with the proper vouchers thereof, to the undersigned on or before the 30th day of October, 1918, otherwise they may be excluded by law from all benefits of said deceased's personal estate.

All persons indebted to this estate must settle at once.

Given under my hand this 30th day of April, 1918.

Date, April 30th, 1918.

SAMUEL R. TUCKER, Administrator.

may 4 4t.

DR. H. C. HUGHES

—DENTIST—

Office in the old Transcript Building, Chestertown, Md. Local anesthetics used for extraction.

Special—Treatment will be given or pyorrhea alveoaris, or Riggs diseases other local, subcutaneous or oral.

FOOD CONTROL MEANS VICTORY

European Shortage Places Problem Before American Government—Farsighted Policy Adopted.

NEED 75,000,000 BU. WHEAT.

Food Administration Asks Aid of Every American in Gigantic Task of Feeding Millions.

It is the food problem over there that makes a food problem over here. If we wished to be supremely selfish—and supremely shortsighted—we could go on eating as much as we like and whatever we like, without much difficulty or interruption—at least, until the Germans came!

But we are not doing things in that selfish and suicidal way. We are trying to make a great common pool of all of our food, and all of the food of the allies, and all of the food we can get from South American and other neutrals, and dividing it up fairly among America, England, France, Belgium and Italy.

This does not mean that all of the people in the great pool are going to have the same ration, but means that we are trying to arrange to have enough for everybody, so that the soldiers—our soldiers and their soldiers—will be well fed, as they have to be to fight hard and continuously, and that the munitions workers and the workers in all the other necessary industries, and the men and women at home will all have enough to keep alive and well. It is absolutely necessary to do this if the war is to be won, and we are going to do it, but it means planning, working, arranging, co-operating, being careful, not wasting, saving.

And it means that each and every one of us has got to help.

Now, we have enough and more than enough food for ourselves, and the Government is going to see to it that we keep here at home a sufficient supply of every essential kind of food to support our people. But over there they simply have not enough. Lord Rhondda, the English food controller, recently cabled the American food administrator, that unless we can send the allies before the next uropean harvest 75,000,000 bushels of wheat in addition to what had been sent up to January 1 of this year he could not assure the people of the allies that they would have a sufficient supply of food to carry on the war.

He did not say anything in this cable about the other food necessary, but he has told of these needs in other cables—and by his actions in England. For example, his latest regulation compels a reduction of meat eating in the United Kingdom to a maximum of one pound per week per person, this pound including the bone and other waste parts in the meat as bought in the shop.

The allies must have more wheat, more meat, more fats, more dairy products, more sugar. Their harvests were very short—France had less than half her normal crop of wheat—and the available shipping is small in amount and constantly being lessened by submarines, so that it is now practically impossible to use any ships for the long voyage necessary to bring food from Australia and other remote markets. The food must come chiefly from America. In specific figures it is necessary for us to send to the allies 1,100,000 tons of foodstuffs a month. This is a great responsibility and a great problem. The food must be found, and also the ships to carry it. It is being done, but can only continue to be done by the help and full co-operation of all of us over our broad land. We must produce and save more.

To supply the wheat necessary until the next harvest, we must reduce our consumption by from one-fourth to one-third; we must cut down our usual average consumption of meats and fats by from 10 to 15 per cent. and dairy products by about 10 per cent.

Over there they are tightening their belts and doing everything they can. They are eating war bread; they are cutting down their sugar in England to two pounds per person per month, and in France and Italy to one pound—how much are you eating?—and they are using ration cards for most of the staples. We must meet sacrifice with sacrifice. If we don't, we are helping to lose the war instead of helping to win it.

Buy Local Food

Children Cry
FOR FLETCHER'S
CASTORIA

NOTICE.

HOGANS, COOPER & CO. wish to thank the public for their patronage in the past, and having purchased the wharf at Buck Neck are now better prepared than ever to handle your Grain, Fertilizer, &c. We are in the market for an unlimited acreage of Toma toes and for Peas. GRAIN BOUGHT. Phone—Chestertown 817-22.

HOGANS, COOPER & CO., Water R. F. D. No

deb16-6m

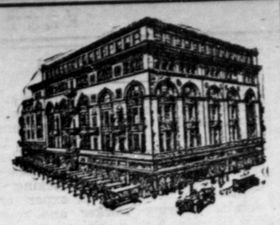

Hochschild Kohn & Company

Howard & Lexington Sts.
Baltimore

Inquiries Will be Answered Promptly

¶ One of the advantages which customers who shop by mail appreciate most is a prompt answer to their inquiries.

¶ Baltimore's Best Store, through its Mail Shopping Service, aims to give its out-of-town customers the same courteous and prompt attention which we extend to those who make their purchases in person.

¶ So, if you desire any information as to the descriptions and prices of any merchandise in our stocks, write us, and we will answer your inquiry promptly.

¶ If samples of materials are desired, state the fabric, color, and the price you may wish to pay—in that way, we can send you those nearest to your description. If you ask for suggestions as to materials and colors most in favor, we will gladly give you the information.

Altogether, you will find Baltimore's Best Store the logical place at which to do your shopping by mail—or in person.

Hochschild, Kohn & Co.
Baltimore, Md. 6

E. A STROUT FARM AGENCY

New York, Philadelphia, Boston
(Largest in the World)

You Furnish Farms
We Furnish Buyers

We are Reliable
Our Agents Bonded
Call, Write, Phone

H. T. JEWELL, Chestertown, JOSIAH PRICE, Millington, } AGENTS

Town Building Lots and Town Properties also for sale. mar 23-tf

Stevens Bros.

Grain, Fruit and Produce
Commission Merchants

226 S. Charles St., Cor. Camden St.
BALTIMORE, MD.

Grain Salesmen; R. Nelson Stevens, J. W. Emory. Fruit and Produce Salesmen. Carey, John L. Corson, C. H. Norris, C. D. Bi... A. B... Robert F. Smoot. All under the personal supervision of R. Nelson Stevens.

We have the best possible facilities for handling shipments of Grain, Fruit, Asparagus, Poultry.

References: Merchants-Mechanics National Bank Baltimore, all Commercial Agencies

GEO. W. RODENHISER

SUCCESSOR TO
GEO. W. ROEDER & CO.

General Commission Merchants

No. 15 West Camden Street

BALTIMORE, MD.

Grain, Fruit and Produce.

After 15 years experience with the above firm which I was a part I feel confident of satisfaction.

AT PRIVATE SALE

Small farm of about 85 acres with good buildings. Nicely located; fertile soil. Price and terms reasonable.

Apply to S. SCOTT BECK, Attorney, Chestertown

The City Store - The Hub

New Spring Apparel Ready

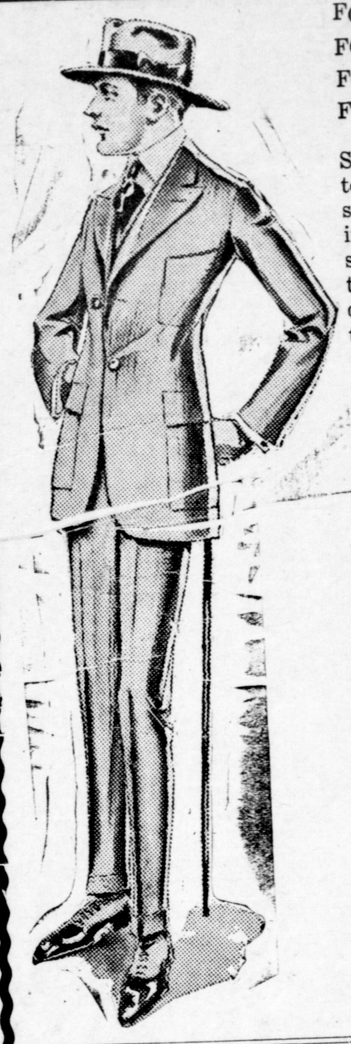

FOR MEN
FOR BOYS
FOR WOMEN
FOR GIRLS

Surely you want to dress up for spring after being shut in for so long a winter. This store offers bargains to early buyers.

MEN AND BOYS

who care for the very newest in style clothes and the most durable for wear, will find this store ready with the latest Men's & Boys Spring

SUITS
HATS
SHIRTS
SHOES
NECKWEAR

Special Prices on Ladies' Spring

COATS, DRESSES,
SKIRTS, WAISTS
MILLINERY, CORSETS
DRY GOODS

The Hub Stores

MILLINGTON, MARYLAND