msa_sc2901_scm8629-0191 ©Maryland State Archives

OUR SPRING LINE

Is Complete With all the Latest Styles of CLOTHING for Men, Young Men and Boys, and at Right Prices

Men's TOP SHIRTS, UNDERSHIRTS, NECKWEAR, GLOVES, Hosiery & Collars.

HATS and CAPS, the very best.

SHOES—A very large line for the whole family for all occasions of the most celebrated brands.

DRESS GODDS—A full line for Dress and Household use.

Ladies' TOP SKIRTS, SHIRT WAISTS, WHITE GOODS, LACES, EMBROIDERED RIBBONS, HOSIERY and GLOVES.

CARPETS, RUGS and MATTINGS quite a line.

FLOOR and TABLE OIL CLOTHS.

☞You are cordially invited to come and inspect our line.

Yours for fair dealing and always right prices,

H. H. BENEMAN
MILLINGTON, - - - MARYLAND

Farmers, Dairymen and Suburban Home Owners, Attention

IS IT NOT time you seriously considered that Water Supply Job? I am here to serve you in that capacity with dependable lines of standard goods and work of installation of any type of outfit you have thought of. at a rice that defies competition considering the class of mate al and work.

Do not fail to call on me for an Automatic Oiled Wind-Power Outfit, a Gasoline Motor Outfit, a Hydro-Pneumatic Outfit, or anything in the Water Supply Outfit in general I am better equipped with stock on hand, Automobile Service and competent assistants to install work than ever before.

A call is requested for the proof of what I say. Leave that for your own judgment later.

Yours for Business,

Walter R. McIntyre
Successors to T. H. McIntyre & Son
Galena, - - Maryland

Coal Under Cover

Palmer's Lump Lime
IN BARRELS

Headquarters for **Cements**

Baled Hay

Agricultural Lime
By Rail or Water

Your Orders Solicited

J. D. BACCHUS
Phone 22 CHESTERTOWN MD

THAT CHANGE IN WOMAN'S LIFE

Mrs. Godden Tells How It May be Passed in Safety and Comfort.

Fremont, O.—"I was passing through the critical period of life, being forty-six years of age and had all the symptoms incident to that change—heat flashes, nervousness, and was in a general run down condition, so it was hard for me to do my work. Lydia E. Pinkham's Vegetable Compound was recommended to me as the best remedy for my troubles, which it surely proved to be. I feel better and stronger in every way since taking it, and the annoying symptoms have disappeared."—Mrs. M. GODDEN, 925 Napoleon St., Fremont, Ohio.

Such annoying symptons as heat flashes, nervousnss, backache, headache, irritability and "the blues," may be speedily overcome and the system restored to normal conditions by this famous root and herb remedy Lydia E. Pinkham's Vegetable Compound.

If any complications present themselves write the Pinkham Medicine Co., Lynn, Mass., for suggestions how to overcome them. The result of forty years experience is at your service and your letter held in strict confidence.

28 Years Experience!

The Only Practical and Most Reasonable Price Dealer in the County—Granite and Marble of All Kinds in Stock : : :

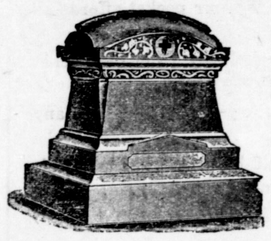

Mark the Unmarked Grave

This is the best thing you can do in memory of your loved ones, being the last thing you can do. Take no chances, but place your order with a dealer that has learned the trade and understands every branch of it thoroughly. Don't be indifferent about this very important matter. We carry the largest stock in the county to select from.

Chestertown Marble and Granite Works
Phone 276. J. W. KIRBY, PROPR'.

Toulson's Pharmacy

The Real Standard

In buying drugs the really essential feature is

PURITY

It is impossible to get cheap Drugs and have them pure. The only advantage we get is buying in quantities. We buy the best and sell them close—the result is a lower cost to you, but we never slight the worth of the drugs we sell and we are exact on the PRESCRIPTIONS we fill.

Supplies for home, bath, nursery and sick room are found here in great profusion.

Toulson's Pharmacy
Toulson Bldg, - Chestertown

NOTICE TO CREDITORS.

Notice is hereby given that the undersigned has obtained from the Orphans' Court of Kent county letters of administration on the personal estate of

HESTER A. STEVENS,

late of said county, deceased.

All persons having claims against said deceased's estate are hereby warned to exhibit the same with the proper vouchers thereof, to the undersigned on or before the 20th day of November, 1918, otherwise they may by law be excluded from all benefit of said deceased's personal estate.

All persons indebted to this estate must settle at once.

Given under our hands this 21st day of May, 1918.

Dated May 21st, 1918.

JAMES B. STEVENS,
R. STEVENS,
my25-4t Administrators.

FREE OF CHARGE

Why suffer with indigestion, dyspepsia, torpid liver, constipation, sour stomach, coming-up-of-food-after-eating, etc., when you can get a sample bottle of Green's August Flower free at Sterling's Pharmacy. This medicine has remarkable curative properties, and has demonstraed its efficiency by fifty years of success. Headaches are often caused by a disordered stomach.

A gentle laxative. Try it. For For sale in all civilized countries.

DR. H. C. HUGHES
—DENTIST—

Office in the old Transcript Building, Chestertown, Md. Local anesthetics used for extraction.

Special—Treatment will be given or pyorrhea alveoaris, or Riggs diseases other local, subcutaneous or oral.

SUFFERED FOR HIS COUNTRY

Silas Deane, First American Diplomatic Agent, Received Harsh Treatment From Government.

Silas Deane, the first diplomatic agent of the United States, was born at Groton, Mass., close to 200 years ago. He became a merchant and was a delegate to the first Continental congress. In the spring of 1776 he was sent to France as a secret diplomatic agent. He posed as a merchant from Bermuda, and upon his arrival in Paris sought an interview with Count de Vergennes, the Minister of Foreign Affaires, who refused to receive him. Deane was reduced to the direst poverty and was ejected by his landlady.

Subsequent American ambassadors have complained of the lack of suitable embassies, but Deane was reduced to a point where he had to accept poor lodgings from a sympathetic Frenchman. Eventually he was given an audience with Vergennes and began the diplomatic relations which eventually resulted in the French alliance. In 1777 Deane was recalled.

In the bitter controversy which followed his recall Thomas Paine revealed the fact that supplies furnished the colonies had been furnished by the French government. This was considered a diplomatic indiscretion and it cost Paine his place as secretary of the Committee on Foreign Affairs. Deane, driven into poverty and exile, died in England in 1789. Half a century later his claim for his services abroad was adjusted by congress and a large sum was paid his heirs.

ALL MADE EQUAL BY DEATH

No Democracy Ever Conceived Is at All Comparable to That of the Tomb.

In the democracy of the dead all men at last are equal. There is neither rank nor station nor prerogative in the republic of the grave. At this fatal threshold the philosopher ceases to be wise, and the song of the poet is silent. Dives relinquishes his millions and Lazarus his rags. The poor man is as rich as the richest, and the rich man is as poor as the pauper. The creditor loses his usury and the debtor is acquitted of his obligation. There the proud man surrenders his dignities, the politician his honors, the wordling his pleasures; the invalid needs no physician, and the laborer rests from unrequited toil.

Here, at last, is nature's final decree in equity. The wrongs of time are redressed. Injustice is expiated, the irony of fate is refuted; the unequal distribution of wealth, honor, capacity, pleasure and opportunity which makes life such a cruel and inexplicable tragedy, ceases in the realm of death. The strongest there has no supremacy, and the weakest needs no defense. The mightiest captain succumbs to that invincible adversary who disarms alike the victor and the vanquished.—John J. Ingalls.

Sprouts After 1,000 Years.

At the Zensui Temple, Iwane village, Koga-gun, Shiga Prefecture, a very ancient wooden idol of Vaisravana was opened four years ago and some rice that had reposed therein fully ten centuries was removed and planted. The seeds germinated and the rice grown therefrom appears to be similar in all respects to that of the present day. The yield was large and the crop for next year from this seed is expected to be excellent.

Vaisravana is the God of Treasure. When the statue was repaired a bag of coarse flaxen textile was exhumed containing rice seeds, with a piece of paper bearing the following inscription, in Chinese: "This image has been engraved for the peace of the world. If any one of later generations opens it, he should put in new seeds." The Tokyo Academy of Fine Art pronounces the image and its contents of great antiquity—at least 1,000 years old.

Origin of Blizzard.

Blizzard is undoubtedly a word of American origin, but it is much older than suggested. In Amersham (Eng.) churchyard today there is a tomb of the Blizard family and people of that name still reside in the village of Chalfont St. Giles. A man of this name accompanied William Penn to the new world. This Blizard, it is said, developed very unsociable habits and settled far away from his fellows in the remote Northwest. Now a northwestern snowstorm is the most disagreeable thing there is about the whole climate, and Mr. Blizard, being so unpleasant a person to his neighbors, his name was adopted to describe the objectionable type of weather which blew from his direction.

America's First Cartoon.

Benjamin Franklin's Pennsylvania Gazette was the first American newspaper to print a cartoon. There were rumors of a possible war with the French, which resulted in a call for a meeting at Albany of the representatives of the British colonies. Franklin was one of the commissioners, and to increase the force of an appeal for united action, on May 9, 1754, printed a cartoon representing a snake cut into eight parts, the head representing New England and the other seven parts the various colonies outside of New England. The legend read: "Join or die."

Its Class.

"A club buffet is a paradoxical sort of thing."

"Why so?"

"Because so many men use it when they are out of spirits."

Children Cry
FOR FLETCHER'S
CASTORIA

NOTICE.

HOGANS, COOPER & CO. wish to thank the public for their patronage in the past, and having purchased the wharf at Buck Neck are now better prepared than ever to handle your Grain, Fertilizer, &c. We are in the market for an unlimited acreage of Toma toes and for Peas. GRAIN BOUGHT. Phone—Chestertown 817-22.

HOGANS, COOPER & CO.,
deb16-6m WOOLFE P. O. MD.

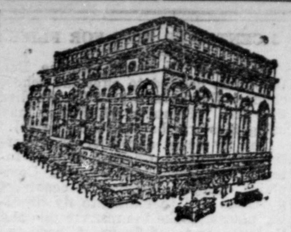

Hochschild Kohn & Company

Howard & Lexington Sts. Baltimore

It's Easy to Shop By Mail

if you do such shopping with us.

¶ Your inquiries and orders are handled by shoppers who have been trained to give the best possible service.

¶ Samples and prices are submitted upon request, and any other information you may desire will be gladly given.

¶ We use great care in seeing that your samples are matched carefully; follow your descriptions as closely as possible in selecting ready-to-wear merchandise; and in every way aim to make your shopping-by-mail perfectly satisfactory.

¶ Parcel Post charges are prepaid on all purchases up to $5 within the limits of the First, Second and Third Zones.

¶ Purchases of $5.00 or over are delivered free by Parcel Post anywhere in the United States.

May we be of service to you?

Hochschild, Kohn & Co.
Baltimore, Md. 1

E. A STROUT FARM AGENCY

New York, Philadelphia, Boston
(Largest in the World)

You Furnish Farms
We Furnish Buyers

We are Reliable
Our Agents Bonded
Call, Write, Phone

H. T. JEWELL, Chestertown, JOSIAH PRICE, Millington, } AGENTS

Town Building Lots and Town Properties also for sale. mar-23-tf

Stevens Bros.

Grain, Fruit and Produce
Commission Merchants
226 S. Charles St., Cor. Camden St.
BALTIMORE, MD.

Grain Salesmen; R. Nelson Stevens, J. W. E Emory. Fruit and Produce Salesmen. A. B Carey, John L. Corson, C. H. Norris. C. D. Biggs Robert F. Smoot. All under the personal supervision of R. Nelson Stevens.

We have the best possible facilities for handling shipments of Grain, Fruit, Asparagus, Poultry.

References: Merchants-Mechanics National Bank Baltimore, all Commercial Agencies

GEO. W. RODENHISER
SUCCESSOR TO
GEO. W. ROEDER & CO.
General Commission Merchants
No. 15 West Camden Street
BALTIMORE, MD.

Grain, Fruit and Produce.

After 15 years experience with the above firm which I was a part I feel confident of satisfaction.

AT PRIVATE SALE

Small farm of about 85 acres with good buildings. Nicely located; fertile soil Price and terms reasonable.

Apply to S. SCOTT BECK, Attorney,
mar-30 3t Chestertown

The City Store - The Hub

New Spring Apparel Ready

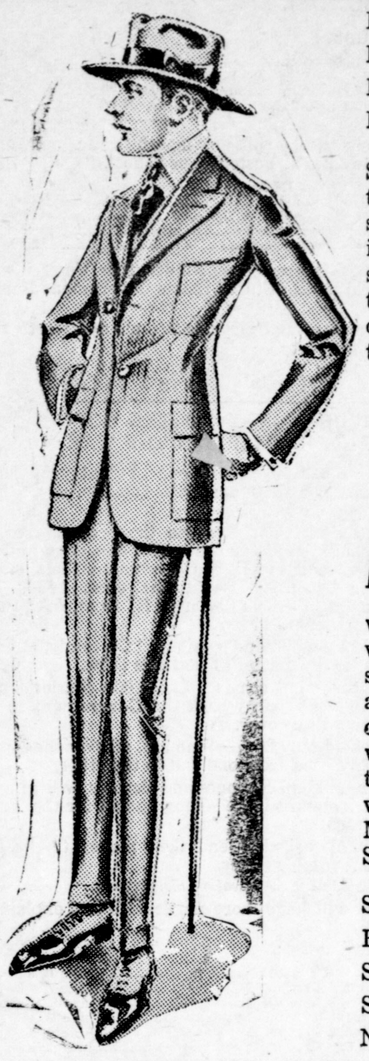

FOR MEN
FOR BOYS
FOR WOMEN
FOR GIRLS

Surely you want to dress up for spring after being shut in for so long a winter. This store offers bargains to early buyers.

MEN AND BOYS

who care for the very newest in style clothes and the most durable for wear, will find this store ready with the latest Men's & Boys' Spring

SUITS
HATS
SHIRTS
SHOES
NECKWEAR

Special Prices on Ladies' Spring

COATS, DRESSES,
SKIRTS, WAISTS
MILLINERY, CORSETS
DRY GOODS

The Hub Stores

MILLINGTON, MARYLAND