msa_sc2901_scm8629-0199 ©Maryland State Archives

OUR SPRING LINE

Is Complete With all the Latest Styles of CLOTHING for Men, Young Men and Boys, and at Right Prices

Men's TOP SHIRTS, UNDERSHIRTS, NECKWEAR, GLOVES, Hosiery & Collars

HATS and CAPS, the very best.

SHOES—A very large line for the whole family for all occasions of the most celebrated brands.

DRESS GODDS—A full line for Dress and Household use.

Ladies' TOP SKIRTS, SHIRT WAISTS, WHITE GOODS, LACES, EMBROIDERED RIBBONS, HOSIERY and GLOVES.

CARPETS, RUGS and MATTINGS quite a line.

FLOOR and TABLE OIL CLOTHS.

☞You are cordially invited to come and inspect our line.

Yours for fair dealing and always right prices,

H. H. BENEMAN
MILLINGTON, - - - MARYLAND

Farmers, Dairymen and Suburban Home Owners, Attention

IS IT NOT time you seriously considered that Water Supply Job? I am here to serve you in that capacity with dependable lines of standard goods and work of installation of any type of outfit you have thought of at a rice that defies competition considering the class of mateal and work.

Do not fail to call on me for an Automatic Oiled Wind-Power Outfit, a Gasoline Motor Outfit, a Hydro-Pneumatic Outfit, or anything in the Water Supply Outfit in general I am better equipped with stock on hand, Automobile Service and competent assistants to install work than ever before.

A call is requested for the proof of what I say. Leave that for your own judgment later.

Yours for Business,

Walter R. McIntyre
Successors to T. H. McIntyre & Son
Galena, - - Maryland

Coal Under Cover

Palmer's Lump Lime
IN BARRELS

Headquarters for **Cements**

Baled Hay

Agricultural Lime
By Rail or Water

Your Orders Solicited
J. D. BACCHUS
Phone 22 CHESTERTOWN MD

THIS WEAK, NERVOUS MOTHER

Tells How Lydia E. Pinkham's Vegetable Compound Restored Her Health.

Philadelphia, Pa.—"I was very weak, always tired, my back ached, and I felt sickly most of the time. I went to a doctor and he said I had nervous indigestion, which added to my weak condition kept me worrying most of the time—and he said if I could not stop that, I could not get well. I heard so much about Lydia E. Pinkham's Vegetable Compound my husband wanted me to try it. I took it for a week and felt a little better. I kept it up for three months, and I feel fine and can eat anything now without distress or nervousness."—Mrs. J. WORTHLINE, 2842 North Taylor St., Philadelphia Pa.

The majority of mothers nowadays overdo, there are so many demands upon their time and strength; the result is invariably a weakened, run-down, nervous condition with headaches, backache, irritability and depression—and soon more serious ailments develop. It is at such periods in life that Lydia E. Pinkham's Vegetable Compound will restore a normal healthy condition, as it did to Mrs. Worthline.

28 Years Experience!

The Only Practical and Most Reasonable Price Dealer in the County—Granite and Marble of All Kinds in Stock : : :

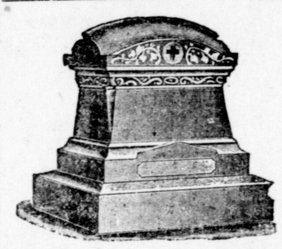

Mark the Unmarked Grave

This is the best thing you can do in memory of your loved ones, being the last thing you can do. Take no chances, but place your order with a dealer that has learned the trade and understands every branch of it thoroughly. Don't be indifferent about this very important matter. We carry the largest stock in the county to select from.

Chestertown Marble and Granite Works
Phone 276. J. W. KIRBY, PROPR'.

Toulson's Pharmacy

The Real Standard

In buying drugs the really essential feature is

PURITY

It is impossible to get cheap Drugs and have them pure. The only advantage we get is buying in quantities. We buy the best and sell them close—the result is a lower cost to you, but we never slight the worth of the drugs we sell and we are exact on the PRESCRIPTIONS we fill.

Supplies for home, bath, nursery and sick room are found here in great profusion.

Toulson's Pharmacy
Toulson Bldg, - Chestertown

NOTICE TO CREDITORS.

Notice is hereby given that the undersigned has obtained from the Orphans' Court of Kent county letters of administration on the personal estate of

HESTER A. STEVENS,

late of said county, deceased.

All persons having claims against said deceased's estate are hereby warned to exhibit the same, with the proper vouchers thereof, to the undersigned on or before the 25th day of November, 1918, otherwise they may by law be excluded from all benefit of said deceased's personal estate.

All persons indebted to this estate must settle at once.

Given under our hands this 21st day of May, 1918.

Dated May 21st, 1918.

JAMES B. STEVENS,
R. STEVENS,
my25-4t Administrators.

FREE OF CHARGE

Why suffer with indigestion, dyspepsia, torpid liver, constipation, sour stomach, coming-up-of-food-after-eating, etc., when you can get a sample bottle of Green's August Flower free at Sterling's Pharmacy. This medicine has remarkable curative properties, and has demonstraed its efficiency by fifty years of success. Headaches are often caused by a disordered stomach.

A gentle laxative. Try it. For For sale in all civilized countries.

DR. H. C. HUGHES
—DENTIST—

Office in the old Transcript Building, Chestertown, Md. Local anesthetics used for extraction.

Special—Treatment will be given or pyorrhea alveoaris, or Riggs diseases other local, subcutaneous or oral.

PEDIGREE AND GUARANTEE.

An animal is like a machine. To make a good machine requires that each part be of good material and just the right weight and strength. The good animal must have its parts developed in the right proportion to make the type desired. The adaptability of a machine and the proportioning of its parts can be largely determined by looking at it. However, the make of the machine is the guarantee as to its possessing or lacking quality. Likewise in the animal a good deal can be determined as to its type by looking at it. Its real quality, however, cannot be determined in this way. To get at this it becomes necessary to go further back. The quality was put into the animal by its parents, its grandparents, its great grandparents, etc. This makes it important to know that all these parents had qualities that would contribute to the making of a good animal of the type wanted. A pedigree is a scheme for keeping track of the parents of an animal. It is a guarantee of what is back of the animal, of what has contributed to its make-up. It is this fact that makes the purebred animal valuable.—North Dakota Experiment Station.

DEHORN CALVES WHEN YOUNG

Treatment Is Painless If Applied Before Animals Are Week Old—Directions to Follow.

(By CARL J. MENZE, Ferndale, Wash.)

Young calves can be painlessly dehorned if the treatment is applied before they are one week old. Anyone can do it if they follow directions:

Procure from a druggist a stick of caustic soda or caustic potash—it usually comes in sticks five inches long and the size of a lead pencil. Now clip the hair off over the place where the horn can be felt. After this is finished, wash with soap and water

Young Holstein Calf.

and thoroughly dry with a towel. Take the stick of caustic and wrap some paper around the end that is to be held in the hand. Now moisten the other end and rub on each clipped spot alternately, two or three times, allowing time for it to dry between each application. Don't get the stick too wet and rub only where the horn is to appear, because if it gets on the surrounding skin it will eat the flesh away and cause pain. After the treatment protect the calves from rain, as water on the head will cause the caustic to run on the surrounding skin.

ESSENTIAL TO LIFE OF SOIL

More Vegetation Must Be Turned Under to Replace That Burned Out by Heat of Sun.

The time has come when we must turn under more vegetation to replace that burned out by the heat of the sun and intense cultural methods. Vegetable matter is essential to the life and yield of the soil. Regardless of the amount of plantfood in the soil, before a good yield can be expected the land must have enough organic matter to make it light, mellow and friable. The first essential is vegetation, then moisture, and next cultivation. Do not be too persistent in leaving the fields clean. A few weeds may not be altogether objectionable.

BEST IMPROVEMENT OF SOIL

Much Easier to Maintain Productivity of Land Than to Rebuild Soil Robbed of Fertility.

If the soil is neglected in any respect in the development of our system of farming, our agricultural structure will become top-heavy. Soil improvement is the foundation upon which our structure of permanent agriculture is based. It is much easier to maintain the productivity of the land than it is to rebuild a soil robbed of its fertility.

TIMOTHY HAY IS VALUABLE

Palatability Is One of Chief Reasons Why It Is Standard in Most of Our Markets.

Timothy hay is a palatable hay and this is one of the chief reasons why it is standard in most markets. In addition to this, a horse can be fed a large quantity of it and will suffer no ill effects when given a hard drive immediately after having eaten the hay. Palatability depends largely on the time the hay is cut and on the method of curing.

Children Cry
FOR FLETCHER'S
CASTORIA

NOTICE.

HOGANS, COOPER & CO. wish to thank the public for their patronage in the past, and having purchased the wharf at Buck Neck are now better prepared than ever to handle your Grain, Fertilizer, &c. We are in the market for an unlimited acreage of Tomatoes and for Peas. GRAIN BOUGHT. Phone—Chestertown 817-22.

HOGANS, COOPER & CO.,
deb16-6m Worton R. F. D. No

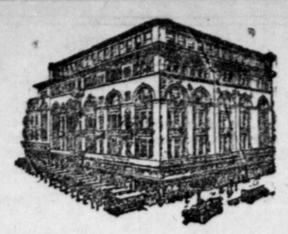

Hochschild Kohn & Company

Howard & Lexington Sts. Baltimore

Satisfaction With Every Purchase

is assured to shoppers at Baltimore's Best Store, whether you do such shopping in person or by mail.

¶ If you have never made use of our Mail Shopping Service, we would appreciate your doing so the next time you are in need of merchandise which you cannot obtain at your local dealers.

¶ Simply write to us, enclosing money order or check to cover the amount of your purchase, unless you have a charge account. If you are in doubt as to the cost of the merchandise you wish, write us a letter of inquiry and we will answer in detail, giving you descriptions and prices.

¶ Your orders will be handled by competent shoppers, who take pride in giving satisfaction to the customers for whom they are making selections

¶ If for some reason or other you are not entirely satisfied with your purchase, we will exchange it or return your money, provided the merchandise is returned to us, in good condition, within seven days from the date on which you receive it.

May we number you among our shoppers by mail?

Hochschild, Kohn & Co.
Baltimore, Md. 2

E. A STROUT FARM AGENCY

New York, Philadelphia, Boston
(Largest in the World)

You Furnish Farms
We Furnish Buyers

We are Reliable
Our Agents Bonded
Call, Write, Phone

H. T. JEWELL, Chestertown, JOSIAH PRICE, Millington, } AGENTS

Town Building Lots and Town Properties also for sale. mar 23-tf

Stevens Bros.

Grain, Fruit and Produce
Commission Merchants

226 S. Charles St., Cor. Camden St.
BALTIMORE, MD.

Grain Salesmen; R. Nelson Stevens, J. W. Emory. Fruit and Produce Salesmen. A. B Carey, John L. Corson, C. H. Norris, C. D. Biggs Robert F. Smoot. All under the personal supervision of R. Nelson Stevens.

We have the best possible facilities for handling shipments of Grain, Fruit, Asparagus, Poul-

References: Merchants-Mechanics National Bank Baltimore, all Commercial Agencie

GEO. W. RODENHISER
SUCCESSOR TO
GEO. W. ROEDER & CO.
General Commission Merchants

No. 15 West Camden Street
BALTIMORE, MD.

Grain, Fruit and Produce.

After 15 years experience with the above firm which I was a part I feel confident of satisfaction.

AT PRIVATE SALE

Small farm of about 85½ acres with good buildings. Nicely located; fertile soil Price and terms reasonable.

Apply to S. SCOTT BECK, Attorney,
mar 30-3t Chestertown

The City Store - The Hub

New Spring Apparel Ready

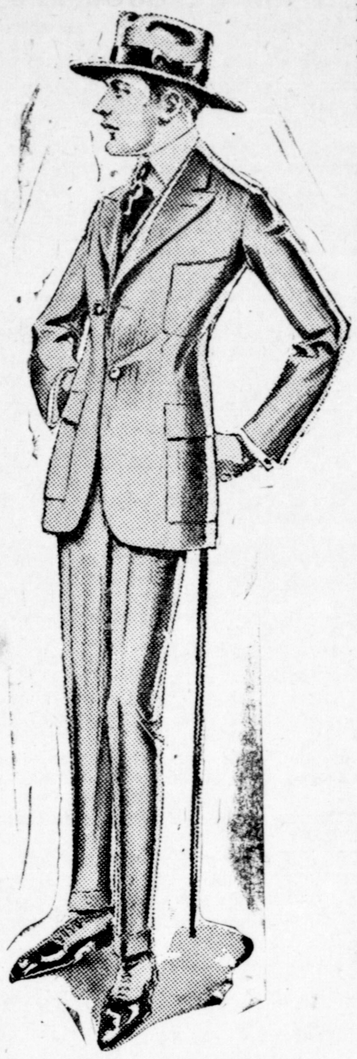

FOR MEN
FOR BOYS
FOR WOMEN
FOR GIRLS

Surely you want to dress up for spring after being shut in for so long a winter. This store offers bargains to early buyers.

MEN AND BOYS

who care for the very newest in style clothes and the most durable for wear, will find this store ready with the latest Men's & Boys' Spring

SUITS
HATS
SHIRTS
SHOES
NECKWEAR

Special Prices on Ladies' Spring

COATS, DRESSES,
SKIRTS, WAISTS
MILLINERY, CORSETS
DRY GOODS

The Hub Stores

MILLINGTON, MARYLAND