msa_sc2901_scm8629-0204 ©Maryland State Archives

FRED. G. USILTON. WM. B. USILTON

Kent News.

SUBSCRIPTION PRICE $1.00 PER ANNUM

Entered at the Post Office at Chestertown Maryland, as Second Class matter.
Obituary and In Memoriam notices cost 5c per line, each insertion.

SATURDAY, JUNE 15, 1918

Kent county is to be congratulated upon the fine start made on the War Savings Campaign. The schools, banks and postoffice have raised in cash $39,301.84, while the pledges amount to $166,725. The total to be raised by January 1, 1919, is $339,140. With the splendid organization now at work this can be easily done. Kent is ahead of any other county.

CONVERSION OF LIBERTY BONDS

Liberty Bonds of the first issue, Liberty Bonds of the second issue, and Liberty Bonds obtained by converting bonds of the first issue into bonds of the second issue, can be converted into bonds of the third issue during the six months' period beginning May 9 and ending November 9, 1918.

Delivery of the bonds issued in conversion cannot be made prior to July 1, but bonds presented for conversion on or before that date will be retained by the Treasury and a non-negotiable receipt issued therefor. Interest will be adjusted in each case between the Government and the bondholder.

After November 9, 1918, no further rights of conversion will attach to the 4 per cent. bonds, either the original bonds of the second loan or those obtained by conversion of bonds of the first loan. Bonds of the first issue, however, will still have the privilege of conversion into any bonds issued at a higher rate of interest than 3½ per cent., before the termination of the war. All the 4¼ per cent. bonds are non-convertiable.

Bonds for conversion may be surrendered at any Federal reserve bank or at the Treasury Department. Registered bonds must be assigned to the Secretary of the Treasury, but such assignment need not be witnessed.

On conversion of registered bonds, registered bonds only will be delivered, neither change of ownership nor change into coupon bonds being permitted.

Coupon bonds, however, may be converted into registered bonds upon request. Coupon bonds must have the May 15, or June 15, 1918, coupons and all subsequent coupons attached. Coupon bonds issued from conversion will have only four interest coupons attached, and later must be exchanged for new bonds with the full number of coupons attached.

All bonds issued upon conversion into 4¼ per cent. bonds will be dated May 9. The bonds secured upon conversion of bonds of the first loan and bonds obtained by conversion of bonds of the first loan into 4 per cent. bonds will carry interest from June 15th. Bonds issued upon conversion of 4 per cent. bonds of the second issue will carry interest from May 15th.

RED CROSS NEWS NOTES

Kent & Queen Anne's Fair Association will give a benefit matinee at the fair grounds next Saturday at 2 p. m. for the Red Cross. There will be races, the Centreville band and refreshments. James T. Earle, of Centreville, has donated a fine pony for the same cause.

Mrs. Woddley Field, Representative of the Potomac Division A. R. C., gave interesting addresses on the work of the Red Cross on Wednesday at Chestertown and Galena.

The colored auxiliaries of the county will help outfit Kent's quoto of colored men who leave Wednesday, the 19. On Tuesday short addresses will be made to the men while they are assembled at the Court House at 4.30 p. m.

In June 1916, the Kent County Branch of the Maryland Association for the Prevention and the Relief of Tuberculosis was organized. The following fall through the sale of the Christmas Seals, the service of a Health Nurse was secured. We are now entering the second year of the work, all those who were members of the Association at a quarter a year, we hope will renew their membership, and new ones are asked for.

The dues keep up the expenses of the work. The Government is advising that individuals that have been used to employing private duty nurses in their homes should rely whenever possible, upon hospitals and visiting nurses, therefore releasing nurses for duty at the front and in hospitals.

When in need of a nurse call either phone 174-M or phone 30.

Committee,
Dr. H. G. Simpers, Chairman,
Mrs. L. H. Wood, Secretary,
Mrs. P. M. Brooks, Treasurer.

MILLINGTON

D. B. Ford and family, of Chestertown, and Miss Ruby Ahern, of Baltimore, were guests last Sunday of the latter's parents, Mr. and Mrs. J. P. Ahern.

Julian C. Numbers and John Webster, of Belair, spent last Saturday with the former's parents, Mr. and Mrs. F. C. Numbers.

Charles D. Moore spent Sunday with his brother, Elwood Moore, at Camp Meade.

Services tomorrow, June 16th, at Trinity M. E. Church, South, will be as follows: 3 p. m., Children's Day service by the Sunday school; 7.30 p. m., Epworth League, subject "Cooperation with the Sunday school;" 8.15 p. m., preaching by the pastor, Rev. E. G. Coe, subject "The Gospel."

James E. Higman and son, John W. Higman, spent the week-end with relatives at Seaford, Del.

Private Howard Thompson, of Camp Meade, visited friends in town last Sunday.

Mrs. John Brice, of Hagerstown, was the guest of her parents, Mr. and Mrs. J. P. Ahern.

Mr. and Mrs. John Moore and daughter, Miss Essie, spent last Sunday with friends at Love Point.

Services tomorrow, June 16th, at Asbury M. E. Church, will be as follows: 9.30 a. m., Sunday school, subject "Jesus on the Cross;" 10,30 a. m., and 8.30 p. m., preaching by the pastor, Rev. D. J. Moore; 8 p. m., song service; Friday, 8.30 p. m., prayer meeting.

Mr. and Mrs. F. C. Numbers accompanied by J. C. Numbers and John Webster, of Belair, spent last Sunday with Sergeant F. C. Numbers, Jr., at Camp Meade.

Chestertown and Tolchester

AUTOMOBILE SCHEDULE

We meet (when possible) all regular boats to and from Tolchester with automoobiles carrying passengers.

We leave the Voshell House, Chestertown direct for Tolchester on Mondays, Tuesdays and Fridays, at 9 15 a. m., 2.30 and 7 p. m. On Wednesdays, Thursdays, Saturdays and Sundays at 9.15 a. m., 2.30 and 5.30 p. m. Will leave for Chestertown upon arrival of boats at Tolchester. Fare, with war tax included, 85c each way; 55c each way for children under 12 years when they occupy seats.

Will call for passengers when notified in time, *but be ready, do not keep cars waiting.* Engage seats whenever it is possible coming by Tolchester.

When boats cannot land at Tolchester will meet Chestertown passengers at Betterton. Call Phone 212—W.

my25 VERNON M. BARNETT.

Rate Schedule P. S. C. No. 6.

Schedule Made and Filed

—BY—

Chestertown Electric Light and Power Company

in accordance with Public Service Commission Order No. 246 of April 19th, 1911, described in Circular No. 8 A.

The following rates are to become effective on and after July 1st, 1918. Prices are on a monthly basis, unless otherwise stated.

TOWN LIGHTING—32 c. p. Lamps, 118.00 per year each.

METER RATES—15c per K. W. H., less a discount of 10 per cent. on all excess over and above $5.00 per month, provided bill is paid within ten (10) days after its date of presentation. Minimum bill $1.00 per month.

The company reserves the right to demand a deposit with the company of a sufficient amount of money to cover the cost of the meter and its installation. This amount to be credited to the customer and applied to his monthly bills. If the customer ceases to use the service before this credit has balanced his monthly bills the balance standing to his credit shall become the property of the company.

RE-CONNECTION CHARGE—When the original service connection to a customer has been discontinued at the customer's request, or for non-payment of bills, or at the request of the Board of Fire Underwriters, a reconnection charge of $1.50 will be made and must be paid before the service connection is completed.

SERVICE DISCONNECTION—Bills are due and payable on the date of presentation. The customer whose bill remains unpaid for twenty or more days after the date of presentation of the bill may be notified by the company that service will be discontinued in ten days if the bill is not paid within that time.

CHESTERTOWN ELECTRIC LIGHT AND POWER CO.

je15

Proposals for Coal

OFFICE OF THE BOARD OF EDUCATION,
CHESTERTOWN, MD., June 15, 1918.

PROPOSALS will be received at this office upto 11.30 o'clock on TUESDAY, JULY 2, 1918, for supplying the public schools of Kent county with White or Red Ash Stove Coal, medium burning, 2240 pounds to the ton, to be delivered as follows:

Millington	28	Tons
Golt	84	"
Lambson	28	"
Kennedyville	45	"
Betterton or Still Pond Station	49	"
Worton	39	"
Rock Hall	83	"
Chestertown	71	"
Chestertown Elementary School Bituminous (George's Creek), or coal equal in quality	75	"
Chestertown High School, pea size	50	"

All coal to be delivered before the 7th day of August, 1918, at points named.

Bids will be received for contracts to supply all of the above amounts needed at any one or more points as indicated.

Bids will also be received for hauling and delivering coal in the bins at the several school houses.

The Board of Education reserves the right to reject any or all of the bids and to increase or decrease the quantities.

By order of the Board,
JOHN P. AHERN, President;
C. ROMIE SKIRVEN, Vice-Pres't;
WILLIAM G. SMYTH.
EDWARD J. CLARKE, Sec'y. je15

Business for Sale

By virtue of authority of the Orphans' Court of Kent county, I will sell at private sale the interest of the late James A. Casey in the UNDERTAKING BUSINESS, conducted at Rock Hall, Kent county, Md., under the firm name of Casey Bros. The outfit consists of

2 Horses, 2 Hearses

and all necessary equipment.

This business must be sold and offers a fine opportunity.

TERMS—To suit purchaser.

MRS. JAMES A. CASEY, Adm'r.

P. S.—The interest of Thomas H. Casey may also be bought at the same time. je15-tf

FOR SALE: Valuable Farm of 200 Acres

Farm situated on left side of public road when going north, between Rock Hall and Tolchester, at the beginning of the intersection of the Swan Creek road and running north.

The improvements consist of a NINE-ROOM DWELLING, Barn, Granary, eight-stall Stable and Loft, Carriage House, Meat House, Galvanized Iron Implement Shed. Under fence in good condition. Divided into four fields. The owner's reason for selling: he lives in St. Petersburg, Fla., and is too far to give personal attention. Address

E. B. WILLSON,
St. Petersburg, Fla.

my18 6t
HOPE H. BARROLL, Agt., Chestertown, Md.

WANTED

SEVERAL RESPONSIBLE WOMEN to make Ladies' Bungalow Aprons at home. Only those who are good sewers and by their own efforts, with the assistance of others, can promise us from 25 to 50 dozen weekly, need answer. Steady work, good pay. Address

A. S. KATZENBERG & BRO.
Baltimore, Md.

LARGE PUBLIC SALE

I WILL SELL AT PUBLIC AUCTION AT MY STABLES IN GALENA, MARYLAND,

FRIDAY, June 21, 1918

Will begin sale at 11 A. M. sharp.

30 TO 40 GOOD COWS AND HEIFERS

6 Registered Holstein Heifers and 3 Registered Holstein Bulls, from one year to 15 months old.

These cattle are from Mr. T. C. DuPont's herd, sire (Korndyke Pontiac Pet Junior 2d). The service of this bull will cost you $100.00.

20 TO 30 HEAD HORSES AND MULES

Some are good stock; others only p'ugs. Lot of Harness, Blankets and Carriages. At 1 o'clock will sell one Buick Bus, 14 passenger, good as new; One Vim Bus, in good shape; Two Ford Busses; One 5 passenger Ford Touring Car; One Ford Truck, all in good running shape.

100 PIGS AND SHOTES

Will sell anything for you at this sale on commission.

Will sell rain or shine.

S. G. CALDWELL.

Next sale will be July 12.

The CHESTERTOWN-ELKTON Bus Line, Inc.

WILL SELL AT PUBLIC AUCTION IN GALENA, MD.,

JUNE 21st, 1918,

AT ONE O'CLOCK.

All its busses and privilege to operate the bus line, consisting of One Buick Bus, 14 passenger, good as new; One Vim Bus, 11 passenger, in excellent shape; Two Ford Busses and One Ford Touring Car, good as new. These cars will all be positively sold for the high dollar, unless sold at private sale before the above date.

TERMS—To suit purchaser.

Chestertown-Elkton Bus Line, Inc.

One of the Finest Farms in Kent County

AT PUBLIC SALE

UNDER and by virtue of a Power of Attorney executed to the undersigned by the widow and heirs at law of the late John W. Boggs, duly executed, acknowledged and recorded among the Land Records of Kent county, Maryland, I will offer at public sale in front of the Court House Door in Chestertown, in Kent county, Maryland, on

Tuesday, the 25th day of June, 1918

Between the Hours of 11 o'clock A. M. and 12 o'clock Noon,

ALL THAT FINE FARM situated, lying and being on the south side of the public road leading from Chestertown to Crumpton, known as the "Ginn Farm" or "The Boggs Farm," containing

301 Acres of Land, more or less

This magnificent estate is one of the most productive in Kent county. It lies along the shores of Chester River and the soil is a rich loam, fine subsoil and yields excellent crops.

The farm is especially adapted to the growth of grain, grass and stock. There is an Apple and Pear Orchard of 300 Trees. It is under good fencing and has a splendid meadow.

The farm lies two miles from Crumpton and is only one-half mile from school and five miles from Railroad Station. It is eight miles from Chestertown and adjoins the lands of the late Alday Clements.

The Buildings consist of a NEARLY NEW NINE-ROOM FRAME DWELLING, with water in the house. Few farms in Kent equal to this are so splendidly located and likely to be on the market. It will return an excellent interest to the purchaser, and is one of the most desirable places upon which to make a home and reside in Kent.

Mr. William D. Boggs, at Crumpton, will take pleasure in showing the farm to any intending purchaser. Possession will be given January 1st, 1919, and the purchaser will have all the rights of an incoming tenant to seed wheat, prepare the grounds, &c.

TERMS OF SALE:

One-third of the purchase money cash on the day of sale, and the balance to be secured by note or notes of the purchaser, payable in one and two years from the day of sale. All unpaid purchase money to bear interest from day of sale. The purchaser gets no part of this year's crops. All title papers at cost of purchaser.

WILLIAM B. COPPER, Under Power of Attorney.

HOPE H. BARROLL, Attorney. je1-ts

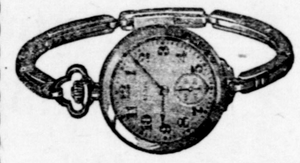

Graduation Gifts

You know it is time for the purchasing of these present souvenirs of Graduation Day. We have learned from experience just what young people like best in the way of Gifts, and we have prepared a supply of beautiful and suggestive articles that have a permanency of interest.

Rote's Jewelry Store

Chestertown, Maryland

THRIFT STAMPS

Buy Thrift Stamps

We can help You with low prices.

Fancy Calf Evap. Peaches	12½c lb
Large no. 3 can Pine Apple	12½c can
Large Fat Mackerel Best	18c lb.
Best quality Molasses	$1.00 gal.
Small size Pet milk	6½c can
Choice Calf. Prunes	9c lb.

Try Our Coffees

Merco our Best Grade	30c lb.
Estinda A delicous drink	28c lb.
Our special special select	21c lb.
Sculls Select	17c lb.
Echo Tea Our own brand	20c ½ lb.
Our Special blend	15c ½ lb.

We pay highest cash prices for Country produce.

F. A. Hurlock

Phone 91-W

I Sell Farms

If you want to buy or sell a Farm in Delaware, Maryland or S. E. Pennsylvania, write or call on me.

PRINTED LISTS MAILED FREE

REFERENCES—Any Bank in Chester, Pa., or Newark, Delaware and hundreds of satisfied clients.

Albert L. Teele

Dealer in Farm and City Real Estate

521 MARKET ST., Chester, Pa. | 299 MAIN ST., Newark, Del.

19 EXTRA FINE JEWELS

For the Graduation Present the best is none too good.

They have life before them—give something that will be a true companion.

For the boy we recommend a South Bend Watch. For the girl, an Elgin Bracelet Watch, Lavalier, Diamond Ring, Gold Brooch or Bar Pin.

Other gifts less expensive, but always welcome and useful.

Your mail orders will have special attention.

J. S. Kreeger

Jeweler and Optometrist

Phone 53J CHESTERTOWN, MD

Comfort Quality Service

What more can you ask in Summer Clothing when you can get them all at a moderprice?

Blue Serge Suits, $10 to $50

Palm Beach, $8 to $15
Cool Cloth, $10 to $20
Homespuns, $15 to $40
Light Worsteds, $15 to $40
Straw Hats, $1.50 to $6
Genuine Panamas, $5 to $10
Low Shoes, $3 50 to $10
Fancy Sox 25c to $2 50
Summer Shirts, $1 to $5
Silk Shirts, $4 to $8
Thin Underwear, 50c to $5

and everything else to wear. They are all Here. They are all Ready and they are all Right.

MULLIN'S HOME STORE
WILMINGTON

KOOL CLOTH and PALM BEACH Suits

The Right Clothes for All Classes of Men

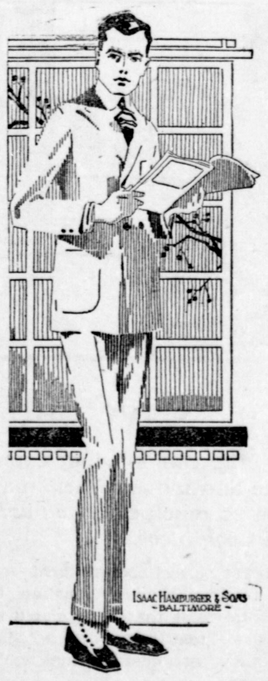

OLD young men, young old men, young young men and old old men can all find the right kind of hot weather clothes for themselves. Palm Beach and Kool Kloth Suits in just the style they want—in just the shade they like—and at just the price they want to pay. For we have studied the likes and dislikes of all classes of men and have provided new summer

Suits of Unusual Merit

in Correct Styles to please all tastes and at prices attractive to all.

The Right Straw

Hat For You Is Here

There's a new 1918 STRAW HAT here that will just suit you, because we have every style that is right and the right shape for every build of man.

Prices $1.25 to $6.00

Vansant & Newsome

Chestertown, - - Maryland

Talc Jonteel 25c

Perfumed with costly new odor of 26 Flowers. To you—to women of refinement, who would not use ordinary perfumes because of their coarsely assertive odors—to you comes Jonteel, this subtle, new odor of 26 flowers. This individual, lingering, distinctive odor of elegance, in which at great expense a master perfumer has blended orange blossoms from the Riveria, vetivert from distant India, sandalwood, ylang ylang, English lavender and a score of other lovely scents.

It comes to you in the tall, slender can of Talc Jonteel, white and fine.

EXCLUSIVE AGENTS.

Sterling Pharmacy

THE REXALL STORE.

CHESTERTOWN, - - MARYLAND

FOR SALE.

ONE 22 HORSE-POWER GEISER ENGINE AND THRESHER; ONE SAW MILL, complete.

WALTER SPARKS
my4 3t Fairlee, Md.

Special Summer Courses

For teachers.

For those who wish to prepare for a new line of work

For those who desire to do better work in the positions they now hold and to qualify for better positions.

You know "The only difference between a rut and a grave is length and depth."

Our plan of individual instruction insures to a student the instruction which HE needs, not what Tom, Dick, or Harry may require, but what he personally needs. In other words, WE MAKE A SPECIALTY OF EACH STUDENT.

Practical courses or elective studies. Reasonable rates. Satisfaction guaranteed. Students enter at any time.

Why not arrange for a special course this summer? You will never regret time or money invested in practical training, and this extra effort on your part will go farther than you think toward helping to win the war.

Beacom Business Colleges

TENTH AND KING STS. WILMINGTON, DEL.
ESTABLISHED 1900
MASONIC TEMPLE, SALISBURY, MD.

je8 tf

Thos. W. Perkins, Inc.

OFFICE: 105 COURT ST.
CHESTERTOWN, MD.

TRUSTEE and ADMINISTRATOR

INVESTMENTS

INSURANCE, Fire and Life

Your business solicited, with the assurance that it will be transacted with scrupulous integrity and solely with a view to your interests. apr27-6m

NOTICE TO CREDITORS.

Notice is hereby given that the undersigned have obtained from the Orphan's Court for Kent county letters of administration on the personal estate of

JOHN BEDWELL,

late of said county, Maryland, deceased.

All persons having claims against said deceased's estate are hereby warned to exhibit the same, with the proper vouchers thereof, to the undersigned on or before the 15th day of December, 1918, otherwise they may be excluded by law from all benefits of said deceased's personal estate.

All persons indebted to this estate must settle at once.

Given under our hands this 30th day of June, 1918.

Date, June 11th, 1918.

SARAH E. BEDWELL,
CHARLES BEDWELL,
e15-4t. Administrators.

Deering Machinery

We have Deering Binders, Rakes, Mowers, I. H. C. Corn Planter, equal to any on market; Manure Spreaders, low Clover Leaf wide spread, Empire Grain Drills.

Repairs for Bickford & Hoffman Drill.

Deering Binder Twine 25 cents pound.

We also have repairs for all the above machinery at Chestertown.

C. H. JEFFERSON,
my-25-tf Chestertown, Md.

S. P. TOWNSHEND, Attorney.

Ratification Nisi

In the Matter of the Trust Estate of William A. Dadds.

ORDERED, this 8th day of June, 1918, by the Circuit Court for Kent County in Equity, that the Auditors Account and Report, stated and reported by Lewin W. Wickes, Auditor, in the above entitled cause, be Ratified and Confirmed, unless cause to the contrary thereof be shown on or before the 9th day of July next; provided, a copy of this Order be inserted in some newspaper printed and published in Kent County, once in each of two successive weeks before the 1st day of July next.

A. PARKS RASIN, Clerk.

True Copy—Test:
A. PARKS RASIN, Clerk.

June 15, 1918—2t.

TOMATO PLANTS.

500,000 STURDY, HEALTHY TOMATO PLANTS for sale. Apply to

W. D. BOGGS,
Phone 80—F3 Crumpton, Md.
Opposite Crumpton School. my25-3t

JOS. N WHEATLEY & CO.

INSURANCE

CHESTERTOWN, MD

MONEY TO LOAN

IN SUMS TO SUIT ON GOOD REAL ESTATE.

JOHN D. URIE, Att'y,
mar6tf Chestertown, Md.