msa_sc2901_scm8629-0248 ©Maryland State Archives

Tolchester Company

SUMMER SCHEDULE
(Weather Permitting)

SASSAFRAS RIVER LINE

In Effect June 29, 1918.

Mondays will leave Fredericktown at 6.30 a. m., Betterton 7.45 a. m., Worton Manor 8.45 a. m. Tuesdays and Saturdays will leave Fredericktown at 6.00 p. m., Betterton 7.00 p. m. (stops at Worton Manor on Tuesdays and Saturdays via trip from Baltimore.)

Tuesdays and Saturdays steamer will leave Baltimore at 1.00 p. m. for all of the above landings.

PORT DEPOSIT AND HAVRE DE GRACE LINE

In Effect June 30, 1918.

Mondays, Wednesdays, Thursdays and Fridays steamer leaves Baltimore at 2.45 p. m. for Betterton, Havre de Grace and Port de Posit.

Tuesdays, Thursdays, Fridays and Saturdays steamer will leave Port Deposit at 6.30 a. m., Havre de Grace at 7.00 a. m., Betterton at 8.15 a. m., Worton Manor (Friday) at 9.00 a. m.

TOLCHESTER SCHEDULE

Beginning June 12, 1918.

Wednesdays, Thursdays, Saturdays and Sundays, Louise leaves Tolchester at 10.40 a. m. and 7 p. m. Leaves Baltimore at 8.45 a. m. and 2.00 p. m.

Mondays, Tuesdays and Fridays leaves Tolchester at 10.45 a. m., 4.10 and 8.50 p. m. Leaves Baltimore at 8.45 a. m., 2 and 6.40 p. m.

For further information apply to agents at different wharves, or

TOLCHESTER COMPANY,
je29 Pier 16 Light St., Baltimore, Md.

Chestertown and Tolchester

AUTOMOBILE SCHEDULE

We meet (when possible) all regular boats to and from Tolchester with automobiles carrying passengers.

We leave the Voshell House, Chestertown direct for Tolchester on Mondays, Tuesdays and Fridays, at 9.15 a. m., 2.30 and 7 p. m. On Wednesdays, Thursdays, Saturdays and Sundays at 9.15 a. m., 2.30 and 5.30 p. m. Will leave for Chestertown upon arrival of boats at Tolchester. Fare, with war tax included, 25c each way; 55c each way for children under 12 years when they occupy seats

Will call for passengers when notified in time, *but be ready, do not keep cars waiting.* Engage seats whenever it is possible coming by Tolchester.

When boats cannot land at Tolchester will meet Chestertown passengers at Betterton. Call Phone 212—W.

m,y25 VERNON M BARNETT

Chestertown Candy Kitchen and LUNCH ROOM

This is what a business man of Chestertown said to us the other day:

"The Candy Kitchen with its delicious Sandwhiches, and other good things to eat, fills a along felt want in this town. I always visit the Candy Kitchen after the Shows or the Movies."—and so does everybody else who has a good appetite for all the delicacies we offer.

ICE-CREAM of Every Sort
EVERY FRUIT in season
FRESH CANDIES
SMOKES

There is always a welcome for you at the

Chestertown Candy Kitchen

The Home of Pure Ice-Cream and Confectioneries

Phone 256 Chestertown, Md

Headquarters for

PAINT AND PAPER

I am locate at my new store and paint house, oss St., Chestertown, where we would be pleased to submit prices, show samples and estimates on papering your house.

Large Line of Wall Paper

Be sure you get the best workmen and the best material. Don't waste good money on bad material. Masury's Paints are the best on the market. We are sole agents for this district, and are always ready to show you sample cards and quote prices.

We Paper Your Room for $3 Upward

and guarantee satisfaction or no money. If you want your Pictures Framed, call and see our selections of mountings before going elsewhere. They are the finest in town.

WM. L. FOWLER
Cross Street, Chestertown, Md.

NOTICE

During July and August I will discontinue my visits to Millington and Galena.

Will be in office at Chestertown entire week.

JULIAN T. POWER
OPTOMETRIST
Chestertown, Maryland

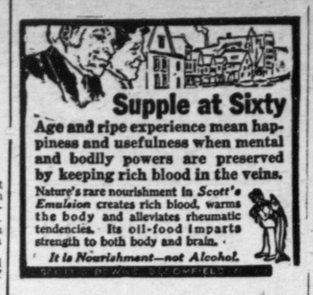

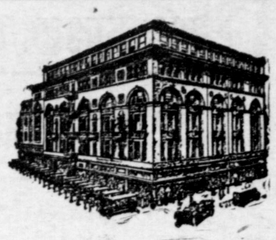

Hochschild Kohn & Company

Howard & Lexington Sts
Baltimore

Conveniences For Shoppers at Baltimore's Best Store

When you visit Baltimore on you next shopping trip, you will sav time and trouble by taking advan tage of the conveniences afforde to shoppers by this store.

¶ A TRANSFER CARD is an easy and time-saving method of shopping. Ask anv salesperson for one; its use will be explained to you.

¶ PARCELS CHECKED, on the First Floor, rear, without charge. Close by is a Sub-Post-office, where all your mailing can be attended to without leaving the store.

¶ THE REST ROOM, on the Fourth Floor, with its comfortable rockers, telephone booths and writing facilities, is also a convenient place in which to meet your friends.

¶ THE TEA ROOM, on the Sixth Floor, is a delightful restaurant for shoppers. Good food, well prepared and daintily served, may be had at moderate prices.

¶ Altogether, you will find this not only Baltimore's Best Shopping Place, but one where conveniences for the shopper have been carefully studied

Hochschild, Kohn & Co.
Baltimore, Md. 4

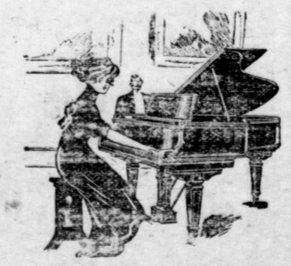

If You Expect to Purchase a Piano or Player Piano

in the near future, it will be to your advantage to get our prices and terms on the following:

Baldwin	Ellington
Sohmer	Howard
Cunningham	Girard
Newnam	Forrest
Hamilton	

For catalogue and prices write or call to see

W. P. NEWNAM
CHESTERTOWN, MD
Or B. B. McCauley, Agt., Galena, Md

PERSONAL AND SOCIETY EVENTS IN KENT COUNTY

Miss Helen Connelly has taken a position as stenographer for Austin Shure, resident engineer of the State Roads Commission.

Mrs Edward Smith and little daughter, are spending two weeks in Washington, D. C.

Mrs. Eva Jacobs, of Wilmington, is the guest of her parents, Mr. and Mrs. George W. Carter, Sr.

Mrs. Joseph Duyer and daughter, Miss Eva, and Mrs. Alfred Crew, were guests last Wednesday of Mrs. B. F. Rash, of Worton.

Mrs. J. B. McIntire is the guest of her brother, Mr. and Mrs. D. W. Lynch, at Betterton.

John Nelson, of Easton, visited his mother, Mrs. Thomas Holdson, on Friday.

Dr. and Mrs. A. S. Hall are spending their vacation at Saline, Mich., their summer home.

Harry D. Anthony, of New York, is spending several weeks a guest of his mother in Chestertown.

Miss Lillian Hicks is the guest of friends in Baltimore.

Marion Malcomb was called to the bedside of his sister, Mrs. Taylor, near Camden, N. J., this week. She is extremely ill.

Miss Elizabeth Owens Perkins, the daughter of Clarence Perkins, Esq., and wife, of Baltimore, has been the guest of her cousin, Miss Anna Perkins, on Water street.

Mrs. Thos. W. Perkins and daughter, Miss Anna, have been spending the week in Baltimore.

Misses Rich, of Towson, and Miss England, of Montgomery county, are spending sometime with Mrs. Wm. T. Brown, of Quaker Neck.

Mr. and Mrs. Foster Cannan, of Panama, are the guests of the formers mother and sister.

Little Miss Hazel Reed is the guest of relatives in Baltimore.

Miss Nellie Jones visited friends in Baltimore for the week-end.

Mr. and Mrs. Edward Binder, of Elsmere, Del., were week-end guests of Mr. and Mrs. Geo. W. Carter, Sr.

Mrs. Julian R. Carter and Mrs. Henry Carter, of Baltimore, spent last week the guests of Mr. and Mrs. Geo. W. Carter, Sr.

Miss Lucie Frazier is enjoying a short vacation.

Misses Agnes Estes and Gertrude Foy, of Forest Park, Baltimore, are guests at the home of Mr. and Mrs. W. C. Sutton.

Little Miss Elizabeth Matthews, of Delmar, Del., is the guest of her aunt, Mrs. Norman C. Jefferson.

Mrs. Hall, and two grand-daughters, Lola and Reba Washburn, of Philadelphia, are the guests of Mrs. Emma L. Cranor.

Miss Ida Jester is enjoying her vacation at Wilmington.

Master Garrett Chaires is sick at the home of his parents, Mr. and Mrs. George E. Chaires.

Mrs. Walter Simmons and little daughter are the guests of relatives at Perryville.

Milbourne Jones has taken a position at Tolchester during the summer vacation.

Mrs. Newsome is the guest of her son, Mr. and Mrs. M. E. Newsome.

William Truitt and two children, of Wilmington, have been visiting relatives in town.

Mr. and Mrs. B. F. Beck, Jr., of Chester, Pa., are guests at the home of his parents, at Lankford.

Misses Gladys Sundel and Dorothy Redmile, of Philadelphia, are guests at the home of Mr. and Mrs. John Bartley.

Miss Marguerita Howard is entertaining her friend, Miss Bertha Campbell, of Hinton, W. Va.

William Smith dislocated an elbow while at work at Tolchester Beach on Monday.

Robert Emory, of Newark, N. J., was the guest of his brother, E. W. Emory, for the week-end.

Guion Roberts, Esq., of New York, was a guest of his sister here last week. Mr. Roberts left this country Wednesday for France to work for the Red Cross.

Mrs. Araminta Burk spent last Thursday the guest of her son, Wm. A. Burk. This is the first time Mrs. Burk has been down town for three years. Although 86 years old, she enjoys good health and is still active and takes charge of her home.

Miss Bernadine Hatcherson is visiting relatives near town.

Mrs. George Heinefield and little son, of Baltimore, are the guests of her parents, Mr. and Mrs. Joseph Walters.

W. W. Hubbard is attending the annual convention of the National Fertilizer Manufacturers Association being held in Atlantic City this week.

Mrs. Derringer, Mrs. Strong, Misses Louise Strong, Estalena Derringer, Julia Bell, Margaret Smith and Milton Hubbard, of Cambridge, are camping at Rolphs Wharf.

Kent County Red Cross Notes

Old rubber tires and old rubber day—August 18th, all the Red Cross organizations of Kent County are to receive donations of old rubber tires and any old rubber artcles—so gather up your old rubber and deliver it to your nearest Red Cross Auxiliary or notify them to get it and help indrease the funds for Red Cross work—some counties have raised from two to three thousand dollars in this way—Let every Junior Red Cross member see how much they can collect.

The matinee benefit for the Red Cross given by the Kent and Queen Anne's Fair Association on June 15th, netted $207,40—which was divided between the Red Cross chapter of Kent and Queen Annes counties.

IN MEMORIAM

In sad remembrance of my dear friend, SAMUEL A. CLARK, who left me, never to return, six months ago July 13, 1918.

No cross, no crown, they tell me,
But the cross is hard to bear.
I miss him more each day I live,
I miss him every where.

I miss his kind and loving voice,
I miss his thoughtful care;
My life is sad and dreary
Because he is not here.

The charms of life from me have fled,
And hopes that once ever bright,
Have all been buried with my dead
And hidden from my sight.

By his loving friend,
William F. Shreck.

Sacred to the memory of JOSEPHINE ZIESEL, who departed this life one year ago July 14, 1917.

I watched her breathing through the night
Her breathing soft and low,
Then an angel came and whispered
With me you must go.

Miss her, Oh, how I miss her,
When I see her vacant chair;
But how sad the room without her
For there is no mother there.

By her daughter, Josephine.

Children Cry
FOR FLETCHER'S
CASTORIA

Children Cry for Fletcher's

CASTORIA

for Infants and Children.

Castoria is a harmless substitute for Castor Oil, Paregoric, Drops and Soothing Syrups. It contains neither Opium, Morphine nor other narcotic substance. For more than thirty years it has been in constant use for the relief of Constipation, Flatulency, Wind Colic and Diarrhœa; allaying Feverishness arising therefrom, and by regulating the Stomach and Bowels, aids the assimilation of Food; giving healthy and natural sleep. The Children's Panacea—The Mother's Friend,

Bears the Signature of
Chas. H. Fletcher.
In Use For Over 30 Years
THE CENTAUR COMPANY, NEW YORK CITY.

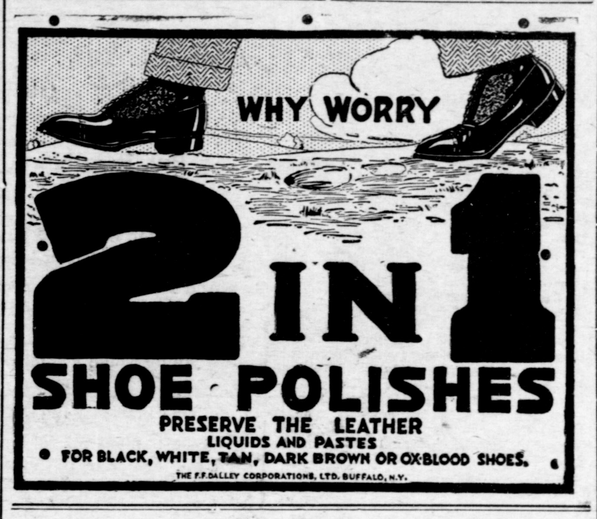

Waterman's Ideal Fountain Pen

The only out-of-door method of writing is with Waterman's Ideal. It is an accurate pen that you can carry conveniently and safely with you anywhere and find it always ready to use. With pen and holder carefully selected to fit your hand, one Waterman's Ideal will satisfy and serve you for many years.

ROTE'S Jewelry Store
Chestertown, Md.

Special Summer Courses

For teachers.

For those who wish to prepare for a new line of work

For those who desire to do better work in the positions they now hold and to qualify for better positions.

You know "The only difference between a rut and a grave is length and depth."

Our plan of individual instruction insures to a student the instruction which HE needs, not what Tom, Dick, or Harry may require, but what he personally needs. In other words, WE MAKE A SPECIALTY OF EACH STUDENT.

Practical courses or elective studies. Reasonable rates. Satisfaction guaranteed. Students enter at any time.

Why not arrange for s special course this summer? You will never regret time or money invested in practical training, and this extra effort on your part will go farther than you think toward helping to win the war.

Beacom Business Colleges

TENTH AND KING STS. WILMINGTON, DEL.
ESTABLISHED 1900
MASONIC TEMPLE, SALISBURY, MD.

e8-tf

I Sell Farms

If you want to buy or sell a Farm in Delaware, Maryland or S. E. Pennsylvania, write or call on me.

PRINTED LISTS MAILED FREE

REFERENCES—Any Bank in Chester, Pa., or Newark, Delaware and hundreds of satisfied clients.

Albert L. Teele
Dealer in Farm and City Real Estate
521 MARKET ST., Chester, Pa. | 299 MAIN ST., Newark, Del.

THE HUB - - - - MILLINGTON, MD

CLEAN SWEEP SALE!

Which Starts TODAY and Will Last 15 Days

This Big Clean Sweep Sale is the big event our patrons have waited for. Every year this sale grows larger. Our patrons realize to miss attending this wonderful SALE would be a loss to be reckoned with.

We have underpriced our saleable goods for this sale to you that will almost bring old pricecs back again. Many items listed below can not be bought at wholesale prices so cheap.

But Our Clean Sweep Sale must go on each year and our underprices must be maintained. Don't let anything keep you from coming. Make out your list and come at once. As some items are small.

Come—Look or Buy!

$20.00 MEN'S SUITS.....$14.50
$25.00 MEN'S SUITS.....$17.50
$2.50 VALUE MEN'S PANTS.....$1.69
$2.00 YELLOW PANTS.....$1.49
$7.00 VALUE BOYS' SUITS.....$4.50
$3.00 VALUE BOYS' PANTS.....$1.25

$3.00 MEN'S SILK SHIRTS.....$1.98
25c KNITTED TIES.....9c
$1.25 MEN'S WORK SHIRTS.....89c

$1.50 AND $2.00 STRAW HATS.....95c
75c AND $1.00 CAPS.....49c
BOYS' WASH HATS.....39c

MEN'S DRESS LOW CUTS, $4 AND $5 VALUE..$2.98
$2.50 WORK SHOES.....$1.69

$12.00 SILK DRESSES.....$6.50
$15.00 WHITE LACE DRESSES.....$8.45
$2.50 PERCALE DRESSES.....$1.69
$5.00 AND $6.00 LADIES' LOW CUTS.....$3.98
$2.50 AND $4.00 LADIES' PUMPS.....$1.98

LADIES' SILK HOSE, White and Black.....39c
EXTRA FINE LADIES' HOSE.....19c

$1.50 FINE VOILE WAISTS.....98c
$3.50 SILK WAISTS.....$1.98
$4.00 SILK WAISTS.....$2.98
$1.00 WAISTS, ASSORTED.....49c

$8.00 AND $10.00 LADIES' SPRING COATS.....$4.25
$6.00SILK POPLIN SKIRTS.....$3.39

35c GINGHAMS.....23c
50c SILKS.....39c
12c TOWELING. per yard.....8c

FINE WHITE MUSLIN SKIRTS.....69c and 98c
MEN'S 69c UNDERWEAR.....49c
SPECIAL LOT OF REMNANTS ON SALE.
CHILDREN'S PERCALE DRESSES, 2 TO 6.....35c
LADIES' $3 AND $4 WHITE DRESSES.....$1.69

Don't think of the prices that used to be once. Think of what they are today and what they are going to be. Present outlook for merchandise may be double from what they are today. This statement is correct, so come and buy now. You will have a double saving. All we ask of you is come look or buy.

THE HUB
Millington, Maryland