msa_sc2901_scm8629-0251 ©Maryland State Archives

SIXTH ANNUAL
KENT AND QUEEN ANNE'S FAIR
AT CHESTERTOWN, MARYLAND
July 30th & 31st, August 1st & 2nd

THE GREATEST FAIR in the History of the Association.

No efforts have been spared to make this Fair the Greatest Agricultural Event on the Maryland-Delaware Peninsula.

WEBER'S BAND, OF BALTIMORE, OF FIFTEEN PIECES WILL FURNISH MUSIC.

TUESDAY, JULY 30th, will be CHILDREN'S DAY. All children under 14 years will be admitted free. Big exhibit of children's handwork will prove interesting to the children. Come and bring your parents.

The exhibits of Farm Products, Household Goods, Canned Goods, Fancy Needle Work, etc., will be the largest ever seen at the fair. Miss Annie T. Copper, Domestic Science Teacher in the High School, Mrs. Belle Smith and Miss Hattie G. Newnam, of the Chestertown High School, will have charge of this department and there will be a daily demonstration of Domestic Science, Cooking, Teaching, etc.

The exhibit of POULTRY also promises to be large and will be on display in same tent with farm and household products. A premium of $5 is offered for the best bird and $2.50 for the best display. Other classes will receive ribbon prizes.

CATTLE EXHIBIT

It is expected that every stall at the fair will be occupied by one of the best exhibits of Cattle ever seen in Kent and Queen Annes Counties. The exhibit will be in charge of County Agent L. L. Burrell, and the best stock in ent and Queen Annes Counties will compete for money prizes, ranging from three to five dollars.

GREAT ATTRACTIONS ON THE MIDWAY

Mr. Henry Myerhoff, of New York, will have one of the largest and most attractive MIDWAYS ever seen on the Eastern Shore. Clean, up-to-date show. No catch-penny concerns in this outfit. Come and see it.

THE RACE CARD

Race FIRST DAY—Tuesday, July 30	Purse
No. 1—2.30 Class, Trot	$300
No. 2—2.30 Class, Trot and Pace for K. & Q. A. Counties	200
No. 3—2.30 Class, Pace	300

Race SECOND DAY—Wednesday, July 31	Purse
No. 4—2.16 Class, Trot	$300
No. 5—2.20 Class, Pace	300
No. 6—2.15 Class, Pace	300

Race THIRD DAY—Thursday, Aug. 1	Purse
No. 7—2.25 Stake, Pace	$500
No. 8—Free-For-All	300
No. 9—2.19 Class, Trot	300

Race FOURTH DAY—Friday, Aug. 2	Purse
No. 10—2.23 Stake, Trot	$500
No. 11—2.18 Class—Pace	300
No. 12—Three-Year-Old and under, Trot	300

CONDITIONS—No. 2 (two) open only to horses owned in Kent and Queen Anne's Counties ninety days prior to race.

The races during the entire fair days will be the best ever witnessed on the Eastern Shore. The largest entry list in the history of the association. More than 100 horses will contest, among them some of the world's greatest racers.

Harry J. S., 2.07¾, the holder of the world's record for stallions over a half mile track, driven by Herman R. Tyson, of Newark, Del., will give an exhibition on Thursday, the big day, to lower the track record.

The Free-For-All will have such entries as Jay El Mack, 2.02¼, Lewistown, Pa.; Joe Boy, 2.06¼, West Chester, Pa.; Pony Boy II, 2.11¼, Petersburg, Va.; Betty M., 2.12¼, Philadelphia, Pa.; Judge Moor, 2.10¼, Reading, Pa.

Two Stake Races for purses of $500 filled with purse entry list.

Automobile races for money prizes by professional drivers on Friday. Drivers from Pennsylvania, Delaware and Maryland.

ADMISSION

Owing to the imposition of the war tax, as well as the increased cost of preparation and the securing of high-class attractions, the admission will be as follows:

Admission to all parts of grounds, except track, single 75 cents, including war tax; children, under 14 years of age, 25 cents, including war tax; on Tuesday children under 14 will be admitted free; admission to Grand Stand 30 cents, including war tax. On Tuesday, July 30, children under 14 years of age will be admitted to Grand Stand free. Automobiles and teams 25 cents; season tickets $2.00, including war tax; no colored persons admitted to Grand Stand.

JAMES G. BECK, President. **MERRICK CLEMENTS, Treasurer.**

GALENA

James D. Fitzpatrick, of Pittsburg, is home on a ten days visit with his family.

Mrs. Harry White and sons, Newton and Frederick, from Wilmington, are visiting at Rev. Frank White.

Mrs. Irving Vansant and son, John, of Wilmimngton, are visiting at L. R. Vansant

Miss Edith White is visiting relatives in Wilmington.

Miss Daisy Luthringer, of Cecilton, is visiting her friend, Miss Annie Wiltbanks.

Mrs. Luke Ennis and daughter, Ruth, of Baltimore, have returned home from visiting Dr. Jones.

Those home from Aberdeen for the week-end were: William Boyd, Joe Boyd, Leo Gale and Wm. Fowler.

Rev. Frank White and Misses Carrie Dempsey, Hilda Wiltbanks, Hilda Boyd, Louise, Nellie and Lavelle Dempsey spent a very pleasant week at Wesley Collegiate Institute, Dover, Del.

Mrs. H. S. Dempsey who has been sick is better at this writing.

George Richards, of Philadelphia, is visiting at M. A. Burns.

Miss Ella Hicks, of Chestertown, is visiting at G. E. Hicks.

Mrs Mollie Malone is visiting at Mrs. Samuel Wiltbanks.

Miss Catherine Dempsey is visiting at Wm. C. Dempsey's.

Miss Annie Smith, of New York, is spending sometime with her mother, Mrs. Sara Smith.

Miss Ella Cochran, who has been visiting her sister, Mrs. Ralph Van Dyke, has returned to Union Hospital, Elkton.

Mrs. George Starr and little granddaughter, Alice Shropshire, have returned from their visit with relatives at Middletown.

Masters Edgar Steele and Raymond Mulford have accepted positions at Aberdeen Proving Grounds.

Private Harry Shaw, of Camp Meade, spent the week-end at the home of his parents, near town.

John VanDyke, of Frostburg, is visiting his aunt, Mrs. Harry Clark.

Rev. and Mrs. John White and Mr. Harry Bulin, of Christiana, Del., spent a few days of last week at the home of Rev. and Mrs. Frank White.

Mr. and Mrs. Emory Linthicum, of Baltimore, are visiting their sister, Mrs. Fitzpatrick.

Misses Anna and Mary Caldwell are visiting at the home of Wm. Springer, near Elkton.

Edward Peacock visited relatives and friends in town on Sunday.

Miss Ethel Ward, of Fairlee, visited at the home of Rev. and Mrs. Frank White, last week.

FOR SALE.

About Three Acres of Land, adjoining the Idlewhile property, overlooking the bay, near wharf. Suitable for building lots, and a fine proposition for a brick yard. Red clay soil. This is an opportunity to a person interested in brick business. Want to close the estate reason for selling. Write or call

A. H. SUPLEE,
j29-tf Betterton, Md.

IN MEMORIAM

In sad and loving remembrance of my dear husband, GEORGE W. DAVIS, whom death claimed four years ago July 29th, 1918.

Four years ago, dear father,
You left us from our home
Where we lived so long together,
Now we are all alone.
Oh, God, what a weight of sorrow
Must we the lonely ones bear,
The silent room, the empty bed,
The lonely vacant chair.
'Tis hard to break the tender cord,
When love has bound the heart
'Tis hard, so hard to speak the word
That severed us apart,
But soon we all shall meet again
Where parting is no more,
We'll watch and wait a few more days,
Then meet upon that shore.
We miss you darling father,
In the early morning light,
When with aching hearts we waken
From the fleeting dreams of night.

By His Loving Wife and Children.

Essential Features
In Diamond Buying

Three points for you to consider in buying diamonds are essential features of our selling policy.

1—QUALITY

Because only high grade stones have a permanent value.

2—PRICE

For upon the price depends the worth of your investment.

3—VALUE

Because that is the relation between quality and price.

You can depend upon this store to give you the utmost value in diamonds

J. S. KREEGER
Jeweler and Optometrist
Chestertown - Maryland

PRACTICE PREPAREDNESS
START YOUR FIGHT AGAINST
HOG CHOLERA—NOW

HAD HOG CHOLERA

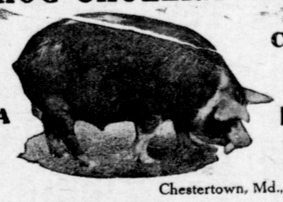

CURED WITH FER SUL

Chestertown, Md., October 20, 1916.

The Westmoreland Chemical and Color Co.,
Philadelphia, Pa.

Dear Sirs:—The hog you refer to is all right and is fat enough to kill.

I bought some more hogs on September 30th, and put them in the pen where the other sick ones had been. Sprayed the pen with "FER-SUL," and they are all right so far.

Yours truly,
E. J. WATSON.

FER-SUL, AND LITERATURE CAN BE OBTAINED OF

STAM DRUG CO., Chestertown, Md.
M. A. TOULSON, Chestertown, Md.

AMERICAN TELEPHONE & TELEGRAPH CO. LONG DISTANCE TELEPHONE BELL SYSTEM

When Telephoning

Observation of the following suggestions will help your telephone service: Always call by number; never by name. Be absolutely sure of the number; look it up in the telephone directory. Eliminate unnecessary conversation; make necessary conversations brief. Speak distinctly and listen carefully; this makes repetition unnecessary. When you go to the telephone have your thoughts lined up so they can be expressed briefly.

A nation worth fighting for is worth saving for. Buy W. S. S.

THE CHESAPEAKE AND POTOMAC TELEPHONE COMPANY

R. C. HARRIS, Agent.
Tel. 12000 Spring Ave., Chestertown

Notice of Election

and vote upon Bonding of the Town of Millington for erecting a Stand pipe, or the purchase of fire-fighting equipment.

Notice is hereby given that an election will be held at Comegys Hall in the town of Millington, on

SATURDAY AUGUST 3rd, 1918
between the hours of 2 p. m. and 5 p. m.

for the purpose of voting for or against the issuing of bonds for the erection of a stand-pipe or the purchase of fire fighting equipment, as provided under and by virtue of Chapter 367 of the Acts of the General Assembly of Maryland, passed at its January session of 1918, the provisions of which Act are as follows:

CHAPTER NO. 367.

A BILL ENTITLED

AN ACT to authorize and empower the Commissioners of Millington, Kent County, Maryland, to borrow money on the credit of said Town for the purpose of erecting a stand-pipe for better protection against fires or the purchase of fire fighting equipment and to issue bonds for the payment of the same and to levy on the assessable property of said town to redeem said bonds and pay the interest on the same.

Section 1. Be it enacted by the General Assembly of Maryland, That for the purpose of purchasing and erecting a stand pipe by the Commissioners of Millington or for the purchase of such fire-fighting apparatus as the Commissioners of Millington in their discretion may deem advisable, the better to afford protection against fires in the Town of Millington, the Commissioners of Millington, Kent County, Maryland, be and they are hereby authorized, empowered and directed to borrow money on the credit of the Town of Millington to an amount not to exceed twelve thousand ($12,000.00) dollars, and to issue coupon bonds of said Town in payment of said sum and the interest to accrue; provided, however, that the question of the issuing of the said bonds shall be submitted to the voters of said Town, qualified to vote for the Commissioners of Millington at the election to be held in said Town as hereinafter provided. The said bonds shall be issued in the sum of five hundred ($500.00) dollars each, shall have coupons attached for the interest thereon, payable semi-annually at a rate not exceeding six per cent per annum, the bonds shall be signed by the Commissioners of Millington with the corporate seal of said Commissioners affixed and shall be registered by the Clerk of said Commissioners in a book to be kept for that purpose. The coupons attached to said bonds shall be signed by the Clerk of the said Commissioners. Said bonds shall be issued at such time as the Commissioners of Millington shall determine subject to the provisions of this Act; provided that the date of issue shall not be more than six months after the date of the election held, as hereinafter provided. The bonds shall be designated as Millington Fire Bonds and numbered consecutively and shall be redeemable in the order they are numbered in sums of five hundred ($500.00) dollars in each year beginning two years from the date said bonds are issued, and one bond shall be paid each year thereafter until all of said bonds shall be paid; but said bonds shall be redeemable, however, at the option of said Commissioners of Millington after twelve years from the date of their issue; they shall be exempt from State, County and municipal taxation and shall have printed on them a reference of the Act of the Assembly authorizing their issue. The said Commissioners of Millington are directed to advertise at least once a week for three consecutive weeks in two or more newspapers published in Kent County for the purpose of opening negotiations for said bonds and on a certain day to be named in said advertisement they shall, in the presence of such persons as may be interested, open all bids received and award the bonds to the highest bidder, provided, no bid less than par shall be accepted.

Sec. 2. And be it further enacted, That the Commissioners of Millington shall in each and every year levy upon the assessable property in the Town of Millington such sums of money as may be necessary to pay the interest on said bonds as said interest shall become due and payable and also to levy such sums in addition as may be required to pay or redeem said bonds as the same mature from time to time until all of said bonds shall have been paid.

Sec. 3. And be it further enacted, That as a preliminary and prerequisite to the exercise of the powers and authority hereby granted and conferred, the sense of the voters of the Town of Millington who are qualified to vote at any election held in the Town of Millington for Commissioners of Millington, shall be first taken and had thereto, at an election to be held for the purpose in the Town of Millington on the 27th day of July, 1918, at some suitable place in said Town, selected by said Commissioners between the hours of 2 P. M. and 5 P. M. The Commissioners shall give at least ten days' notice of said election by advertisement in one or more newspapers published in Kent County aforesaid and any Justice of the Peace selected by said Commissioners may preside thereat and if the said Justice be not present at the time of the opening of the polls for said election, the Commissioners or a majority of them, may hold the same; if anything shall prevent said election from being held on the day so designated the Commissioners shall appoint another day for holding the same and shall give notice thereof at least five days previous thereto in the manner above designed, when the question shall be submitted to the said voters of Millington as to whether or not bonds shall be issued for the purchase and erection of a standpipe or the purchase of adequate fire equipment for the protection of the Town of Millington against fires and at said election this question shall be submitted on separate ballots prepared by the Commissioners of Millington, which said ballots shall have the words "For Millington Fire Bonds" or "Against Millington Fire Bonds" thereon. And if a majority of the voters cast at said election upon said ballot shall be "For Millington Fire Bonds," then, and not before, the Commissioners of Millington shall proceed to execute the powers and duties imposed upon them by this Act. But if the majority of the votes cast at said election upon said question shall be "Against Millington Fire Bonds" then this Act shall be of no effect.

Sec. 4. And be it further enacted, That this Act shall take effect from the first day of June, 1918.

By order of the Commissioners of Millington.

R. J. TAYLOR, Clerk.

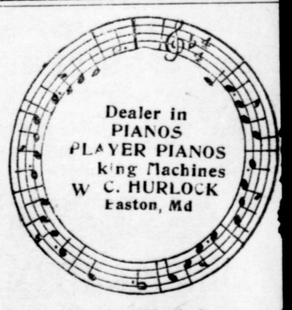

Look and Listen

I am still in the Piano and Musi Business Any one thinking of buyin a Musical Instrument of any descriptio get my prices and terms A card wi receive my prompt attention.

Rebuilt "SECOND-HAND" Piano a Specialty. apr27

Order Nisi

Lewin W. Wickes, Trustee,
versus
Alexander B. Nichols

In the Circuit Court for Kent County in Equity. No. 1917.

ORDERED, this 26th day of June 1918, by the Circuit Court for Kent County in Equity, that the sale of the Mortgaged Real Estate mentioned in these proceedings made and reported by Lewin W. Wickes, Mortgagee, Trustee, under and by virtue of the power of sale contained in the mortgage from Alexander B. Nichols to Lewin W. Wickes, Trustee, dated September 25th, 1899, be ratified and confirmed, unless cause to the contrary be shown on or before the 2nd day of September next;—Provided, a copy of this Order be inserted in some newspaper printed and published in Kent county, once in each of four successive weeks before the 29th day of July next.

The Report states the amount of sales to be $325.00.

A. PARKS RASIN, Clerk.
True Copy—Test:
A. PARKS RASIN, Clerk.

GEO. W. RODENHISER
SUCCESSOR TO
GEO. W ROEDER & CO.
General Commission Merchants
No. 15 West Camden Street
BALTIMORE MD.
Grain, Fruit and Produce.
After 15 years experience with the above firm which I was a part I feel confident of satisfaction.