msa_sc2901_scm8629-0309 ©Maryland State Archives

Kent News.

VOL. 79. CHESTERTOWN, MARYLAND, SEPTEMBER 14, 1918. NO. 18

KILL THE RATS

How much is it costing you to feed the rats on your farm? Experts have placed the cost at ¼ cent per day per rat. At the present need of conservation of food, you cannot afford to board rats. The rapid multiplication of rats is another factor to be considered, as each rat begins to reproduce at the age of three months and produce three to five litters averaging ten to the litter each year. Opportunity is now offered to farmers in Kent county to secure the aid of the State Extension Service in exterminating rats on their farms.

C. J. Pierson of the Department of Economic Zoology of the College cooperating with the County Agent will schedule a series of demonstrations of the most approved methods of rat extermination. In order to secure the services of the County Agent and Mr. Pierson, it will be necessary for the farm owners to agree to follow the suggestions of those men in every detail. Trapping, poisoning, the use of dogs and the destruction of the hiding and breeding places of the rats, together with the ratproofing of corn cribs and granaries will be the methods followed. The Extension Service will furnish the traps and poison. The farmer must agree to furnish the help necessary to clean up, and ratproof where necessary. Communicate with L. L. Burrell at once, Mr. Farmer.

FOR SALE.

1000 GALLON WATER TANK, Cypress, one Georgia frame for same, 17 ft. high, one good Gas Engine and Pump Jack.
WALTER WRIGHT,
s14-4t. Chestertown, Md.

FOR SALE.

About 10 acres, located at the mouth of Church Creek, a tributary of Chester River in Kent county, between Ringgold's and Boxes Points, as shown on published chart No. 30. Protests must be filed with the Clerk of the Circuit Court for Kent county on or before Nov. 1, 1918.
WM. G. SMYTH,
s14-4t. Chestertown R. F. D., Kent Co.

FOR SALE.

A BUICK, 7-passenger touring car. This car has been a little over 9,000 miles and is in first-class condition. Apply to
s14-3t.* KENT NEWS.

HORSES FOR SALE.

Being overstocked I will sell on reasonable terms THREE or FOUR GOOD FARM HORSES.
H. C. WILLIS,
Phone 827—F21. Chestertown, Md.

LOST.

In or near Betterton a Gold Breast Pin with little pearl in it. The finder will be rewarded by returning same to
MRS. LLOYD DILL,
s6-tf. Still Pond, Md.

SAVE 10%

By coming to our place of business and having your work done or buying accessories.

Beginning Saturday, Aug. 24th, we will run our business on a STRICTLY CASH BASIS. Everything must be paid for before leaving shop. But remember you save 18% on everything.

Yours for service

Maple Ave. Garage

C. ARTHUR BACON
Phone 103R

FLOUR
FLOUR
FLOUR

Which is not mixed
Where can I get it?

AT

BROOKS' MILL

MARKED

"ROSE BUD"

FRESH CORN MEAL
in a separate sack

Insurance

It is to your interest to see us before placing your Fire Insurance.

E. Thos. Massey, Agent
MASSEY, MD.
-21 Millington, Md.

1663 REGISTERED

Result of Draft Registration of men between 18 and 45 (inclusive) on September 12th, 1918:

First District, First Precinct	188
First District, Second Precinct	161
Second District, First Precinct	130
Second District, Second Precinct	115
Third District, First Precinct	123
Third District, Second Precinct	97
Fourth District, First Precinct	183
Fourth District, Second Precinct	115
Fifth District, First Precinct	158
Fifth District, Second Precinct	1 7
Sixth District	157
Seventh District	129
Total	1663

WANTED.

A home for aged lady willing to pay $8 per week. Apply to
1t. KENT NEWS.

WANTED.

A WHITE GIRL or WOMAN to do general housework. Address
BOX 63,
s14-tf. Still Pond, Md.

IMPORTANT NOTICE.

Parties having sales are hereby notified to make returns of same to the office of the County Commissioners, otherwise it will remain the same on the books for 1919. By order of Commissioners for Kent County.
s14-tf. S. HICKS, Clerk.

LOST.

A Bar Pin with three cameo sets. The finder will be rewarded by leaving same at KENT NEWS OFFICE. s14.

WANTED NOW OR FOR 1919.

MAN AND WIFE (above draft age) as working foreman and general housework on 100 acre farm, ½ mile from town. A good place for capable, honest couple. Address
s6-3t. KENT NEWS OFFICE.

FOR SALE OR RENT.

NICE HOUSE, recently painted and One Acre of Land, in Queen Anne's, seven-tenths of a mile from Chester river bridge, for sale or rent. Apply to
C. F. PARKS,
s6-3t. Chestertown, Md.

HORSES FOR SALE.

TWO YOUNG HORSES and 2-YEAR OLD COLT FOR SALE. Horses are good workers. Will sell reasonable as I have too many.
J. W. ROBINSON, SR.,
s6-3t.* Worton R. R. 2.

SILO FOR SALE.

One White Pine Economy Silo 12x24. Can be seen at my place. Reason for selling I am going to move to a farm that has a silo on it.
W. L. FORD,
a31-3t. Still Pond, Md.

WANTED.

I want to rent a SMALL DWELLING at Worton Station for 1919. Send all answers to
a31-3t. KENT NEWS.

HOME FOR SALE.

I will sell on reasonable terms my home on Mill street, Chestertown, containing 4 bedrooms on second floor, 3 rooms lower floor, hall, water, gas and light. Has meat house, good cellar, coal and wood house, stable and carriage house and good garden. The house was painted last fall.
JAMES W. LAMBERT,
a31-tf. Chestertown, Md.

FOR SALE.

GENERAL MERCHANDISE STORE, with LARGE DWELLING HOUSE necessary outbuildings, one acre of land, more or less, apple orchard. A desirable stand. Coleman's Corner, Kent county.
Apply J. B. COLEMAN, Owner,
a24-tf. Box 44. Betterton, Md.

FOR SALE.

ONE 15 H. P. HORIZONTAL GASOLINE ENGINE, on wheels, in good working condition and a powerful engine. Price low.
CLARENCE NEWSOME,
a24-tf. Betterton, Md.

FOR RENT.

HOUSE on Cannon St., Chestertown, for rent. Sanitary conditions. Possession at once. Apply to
MRS. J. B. SAPPINGTON,
a1-3t. Chestertown, Md.

FOR SALE.

BUICK TOURING CAR, five passenger, first-class condition, just overhauled, reasonable price.
J. E. SPEICHER, JR.,
1t. Toulson's Drug Store.

GRAIN WANTED.

I represent S. B. FOARD & SON, Middletown, Del., for the buying of Wheat, Corn Oats and other grain. Let me know when you have any to sell. Phone No. 62—12.
W. T. JONES,
my25 6m* Kennedyville, Md.

—USE—

Massey & Kilbourne's

Fertilizers for Fall Crops

The kind that Drills Right

Agents for AGRICULTURAL LIME

JOS. N. WHEATLEY & CO
INSURANCE
CHESTERTOWN, MD.

REGISTRATION OF PATRIOTS

The registration of all men between the ages of 18 and 45 was carried out with a degree of willingness and earnestness by Kent's citizens which proves beyond a doubt that Kent is patriotic to the core and means to win the war. The total figures are not yet tabulated but will foot up to about 1600. The first registration amounted to 1159.

ROCK HALL

About 125 of the Seventh Day Adventists Society of this place are in attendance at the Seventh Day Adventists Camp Meeting in Baltimore. Reports come to us that this camp meeting is the most interesting ever, as it is thought to be the last gathering of the kind, owing to the fact that the end of this life will take place ere another year. The society have always announced the next camp a year in advance. It is said that no announcement for another camp will be made at this meeting.

Mrs. Alexander is spending two or more weeks in Baltimore.

Mr. and Mrs. M. Alexander spent the Jewish New Year holiday in the city.

Mr. and Mrs. Charles Brown, of Baltimore, are guests of Mr. and Mrs. C. W. Ayres.

Vacation days are over, as consequence, S. J. Wickes is a lonesome sport. His nieces and other ladies who have been spending the summer at his home have returned to their respective homes.

A. Casey, our hustling meat merchant, is again on the road with choice meats, etc.

It has been many years since we had splendid weather in early September for oystering, as this month is handing out to us, but there is nothing doing in the oyster business.

Mr. and Mrs. J. A. Smith have just received a letter from their son overseas, Marion and Spencer Smith. They report as being O. K. It was reported here that Spencer had been wounded, but such seems to have been not the case.

This old town had the crowd of home folks alright on Thursday. The only slackers we hear of are R—— and Billy B——. They will come around in time.

WORTON RED CROSS SUPPER.

Church Hall, September 14, 1918, SATURDAY, from 5 to 10 p. m. Menu—Stewed Chic, Vegetable (all varieties), Bread, Butter, Jelly, Pickle, Coffee. Supper 50c.; Children 35c. Let out your belt a notch. Come fill up and help us. 1t.

DANCES AT ROCK HALL.

Dances at Jr. O. U. A. M. Hall, Rock Hall, on SATURDAY, SEPTEMBER 7 and 14, at 8.30 and each Saturday night thereafter. September 14 dance benefit of Red Cross.
s7-1t. W. GALE, Manager.

Special Dance

THIS
SATURDAY EVENING
SEPTEMBER 14th
BETTERTON CASINO

HOWARD TURNER, Pro.

Also, Moving Pictures.

FOR SALE.

SIX CYLINDER BUICK TOURING CAR, in perfect condition, runs and looks like new. Price less than one-half of original cost.
SHALLCROSS BROS.,
s14-tf. Galena, Md.

WANTED.

SALESLADY in Shoe Store, in Chestertown.
C. C. JONES,
s14-3t. Chestertown, Md.

DELCO-LIGHT
The complete Electric Light and Power Plant

Simple in construction, durable, dependable and efficient in operation.

H. E. WOOD, Dealer.
Phone 133. Chestertown, Md

TURNER & SON
Betterton, Maryland

Lumber and Mill Work

Building Material of all kind

Cement, Lime
Hair, Brick
Paint, Glass
Building Paper

Best Lump Lime

Estimates furnished promptly

TURNER & SON
Betterton, Maryland

WASHINGTON COLLEGE IN THE ARMY

To Be Operated By War Department, With Students Enlisted As Privates.

Washington College is to become an army training school, conducted under the direction of the War Department, in the same manner that Johns Hopkins University and other schools throughout the State will be operated. A committee from the Board of Visitors and Governors has just completed the arrangements with the War Department for the establishment of a students' army training corps at the college, and the authorization has been made whereby the Government will take over the facilities of the institution and the corps will be furnished with a course of study outlined by the War Department. The students will be uniformed, equipped, boarded and taught at Government expense, and each will draw pay of a private in the United States Army, $30 a month. The students will be regularly enlisted in the army, will be subject to the usual military regulations and will be called into active service as the department may decide.

It is understood to be the purpose of the Government to permit students to remain at college as long as the needs of the service permit, although no specific ruling has been made to this effect. An officer of the army will be detailed as commandant of the school.

Western Maryland College under Dr. T. H. Lewis has also been so designated.

Lyceum Theatre
CHESTERTOWN
Showing Only the Best Photo-Plays

TO-DAY
Saturday, Sept. 14th

Gerard's
My Four Years in Germany.

MATINEE, - - 3.30 P. M.
EVENING, - - 8 o'clock

NEXT WEEK—Wednesday 18th, Theda Bara in "The Two Orphans." Friday and Saturday, "Tarzan of the Apes."

Davis & Satterfield
CROSS ST., NEAR DEPOT

We have just received notice that a car of—

AMERICAN FENCE
NAILS
STAPLES
SMOOTH WIRE
And BARB WIRE

were shipped us on July 19th. We expect this to arrive about the 30th.

Any one wishing to have any Fencing or other material reserved will please phone or write us at once.

We have standard sizes of American Field Fence in this car.

Davis & Satterfield
CROSS ST., NEAR DEPOT

Statement

showing the steady and healthy growth of the Chestertown Bank of Maryland for the past EIGHT YEARS:

	DEPOSITS	RESOURCES
Sept. 5th, 1911	$377,209.41	$479,301.21
Sept. 5th, 1912	411,938.44	506,875.37
Sept. 5th, 1913	421,290.63	516,980.21
Sept. 5th, 1914	450,662.56	533,147.00
Sept. 5th, 1915	467,253.03	563,794.08
Sept. 5th, 1916	596,082.90	692,863.85
Sept. 5th, 1917	698,237.46	856,293.26
Sept. 5th, 1918	**960,058.12**	**1,142,192.62**

You will see by the above statement that the increase since September 5, 1911, in deposits has been **$583,273.71**, and in resources **$662,891.41**, a splendid showing of which we are proud. Thanks to our friends and patrons.

We have established branch offices in various sections of the county in order to afford our patrons every facility for doing business with as little loss of time and expense as possible, and the excellent showing above indicates how our friends have taken advantage of it.

If you are not doing business with us we extend to you a most cordial invitation to open an account, large or small. It will be appreciated.

We pay 4% on Savings Deposits

Chestertown Bank of Maryland

Chestertown Betterton
Galena Kennedyville

THE FOURTH LIBERTY LOAN CAMPAIGN

—WILL BEGIN ON—

SEPTEMBER 28th

AND CLOSE OCTOBER 19th, 1918

As usual, this Bank will offer these bonds to its customers and public generally, giving the same careful attention and liberality in payment as heretofore . . . . . .

Hearty Co-operation Without Cost To You

Kent County Savings Bank

OFFICERS

M. A. TOULSON, President
FRED. G. USILTON, Vice-President
WILLIAM F. RUSSELL, Cashier

DIRECTORS

MILBOURN A. TOULSON
FRED. G. USILTON
JEFFERSON D. BACCHUS
JOHN D. URIE
PHILIP G. WILMER
LEWIN W. WICKES
JAMES E. HURLOCK
CHARLES S. SMITH
HOWARD TURNER
WILLIAM F. RUSSELL

WEDDING NOTES

The wedding of Miss Sue Walton Dunbracco and George W. Broome was quietly solemnized on Saturday evening last, at 7 o'clock at the home of the bride's parents, by Rev. T. F. Beauchamp. The ceremony was witnessed by the immediate family and only a few friends, owing to the illness of the bride's mother. Miss Dunbracco is the accomplished daughter of Mr. and Mrs. James Dunbracco and for a number of years has been one of Kent's popular school teachers. Mr. Broome is of Baltimore, and is connected with the Continental Can Co., of that city.

The wedding of Miss Margaret Elberta Blyman, the youngest daughter of Mrs. Ida M. Blyman, to Samuel Walter LeCompt, son of Mr. and Mrs. W. B. LeCompt, of near St. Paul's, was quietly solemnized on Sunday evening, at 6 o'clock at Fairlee parsonage by Rev. H. D. West. Only the immediate families being present. The bride was becomingly attired in white and carried China Asters. Her brother, James and sister, Miss Elsie stood up with them. They will reside in Chestertown. Miss Blyman was one of the graduates at the Chestertown High School this year and since that time has been stenographer for H. H. Barroll, Esq. The groom is a clerk at the Chestertown postoffice and popular with the patrons.

A license to wed was issued last Monday in Baltimore to Harvey J. Kilbourn, of 1421 W. Saratoga street, and Juliet A. Clautice, 1030 West Fayette, Baltimore. Mr. Kilbourn is well known in Kent, having resided here for several years where he was connected with his father in the grocery business.

An interesting military wedding was witnessed on Monday, September 9th, at four o'clock at the residence of her sister, Mrs. Henry W. Classen, Roland Park, Baltimore, when Miss Avis Elsie, daughter of Mr. and Mrs. Harry Rayner, of 1824 Bolton street, and Lieut. William Edgar Trubee, U. S. A., son of Mr. and Mrs. William A. Trubee, of New Rochelle, New York. The ceremony being performed by Dr. William Page Dame. The bride wore a gown of Georgette crepe and lace and carried a bouquet of white roses, her only attendant was her little niece, Miss Dorothy Classen, who acted as flower girl and John Teneych acted as best man. Only the immediate members of the two families being present. Miss Rayner was a grandaughter of the late Mrs. Avis E. Vannort. After a short trip Lieut. and Mrs. Trubee, will live in Roland Park.

"Pink" Wilkinson, secretary of the Baltimore City Fire Board, let out a nice little secret he had been keeping from his friends and associates in the Fire Department since March 22, last. In the morning of that day he and Miss Ethel Virginia Kendall, daughter of Mrs. Lucy Kendall, 2520 North Calvert street, quietly slipped away to Elkton, and was married by the Rev. Alfred Lee Jones, rector of Trinity Episcopal Church. Then they took a little wedding trip to Atlantic City, Philadelphia and New York. Announcements of the wedding were sent out Tuesday by the bride's mother. The announcement states that Mr. and Mrs. Wilkinson will be at home, 2307 Maryland avenue, after October 1. The bride's father was the late Luther A. Kendall, of Kent county.

The house on Milton Crew's farm, near Kennedyville, was burned Thursday afternoon. When it first took fire neighbors put it out but later the blaze sprung up again and the building was destroyed. Part of the furniture was burned. The loss was partly insured for $1,000 in J. G. Beck's company.

**The railroad officials have decided to cut out Lynch as a stopping place on account of falling off in business. Only car lots will be accepted to or for Lynch. This will mean a great deprivation to the people of that community.

**Charles W. Kibler, the well-known grain buyer, while driving his auto to Rolph's Wharf Thursday afternoon, accompanied by Miss Hilda Smith, was stricken with paralysis which affected his left side. He remarked to Miss Smith that he had been paralyzed but she thought he was joking. In a few minutes Rolph's was reached and his statement proved to be correct. He was able to stop the car with his right foot. He was accompanied home and at this writing is doing as well as can be expected. His many friends hope to see him out again in a few days.

**Norman, the 7-year-old son of Capt. Norman Riggin, was drowned at Fredericktown Wednesday evening at 6 o'clock. The little fellow was last seen paddling about the river in a boat near a motor boat at the wharf. His body was recovered later in the day. The interment took place at Presbyterian Cemetery at Georgetown yesterday morning.

KENT NEWS $1.00 PER YEAR.

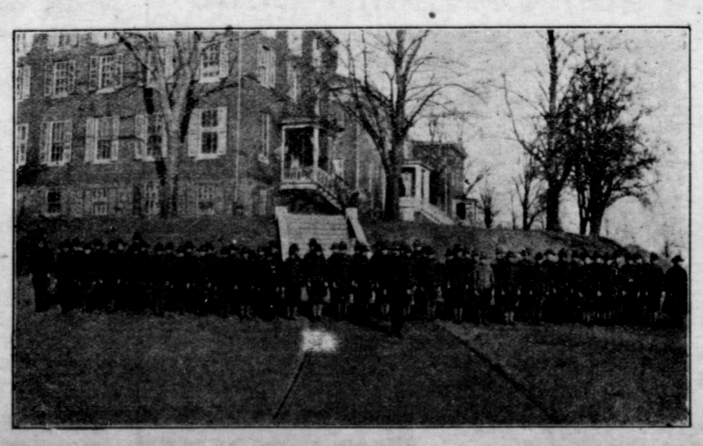

WASHINGTON COLLEGE CADETS.