msa_sc2901_scm8629-0347 ©Maryland State Archives

PRACTICE PREPAREDNESS START YOUR FIGHT AGAINST HOG CHOLERA—NOW

HAD HOG CHOLERA

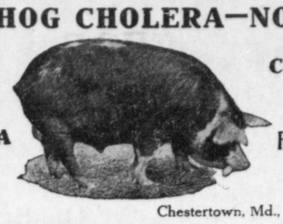

CURED WITH FER SUL

Chestertown, Md., October 20, 1916.

The Westmoreland Chemical and Color Co.,
Philadelphia, Pa.

Dear Sirs:—The hog you refer to is all right and is fat enough to kill.

I bought some more hogs on September 30th, and put them in the pen where the other sick ones had been. Sprayed the pen with "FER-SUL," and they are all right so far.

Yours truly,
E. J. WATSON.

FER-SUL, AND LITERATURE CAN BE OBTAINED OF

STAM DRUG CO., Chestertown, Md.
M. A. TOULSON, Chestertown, Md.

H. SACHS & SON

Fall Season, 1918-19, is very much in evidence at our store.

Ladies' Department.

SUITS, COATS, DRESSES, FURS, MILLINERY, SWEATERS, SKIRTS, WAISTS, ETC.

Men's Department.

SUITS, OVERCOATS, PANTS, HATS, SWEATERS, FURNISHINGS, ETC.

Childrens Department

We Can Clothe Yo School Boy or Girl Co plete.

DRESSES, HATS, SWEATERS, FURNISHINGS, BOY'S SUITS, MACKINAWS, PANTS, CAPS, BLOUSES, and SHIRTS.

We are selling our goods this season at the same low prices as heretofore, and if any advance, it is so little as not to be noticeable to and extent. This is due to the fact that we made all our purchases early in the season before the goods advanced.

As most of our goods are in, we invite yon to come in now and make an early selection, we have just what you are looking for.

H. SACHS & SON

Leaders in Ladies' and Men's Wear

The People's Store Chestertown, Md

USEFUL NEW YEAR GIFT

Is Always the One Most Appreciated

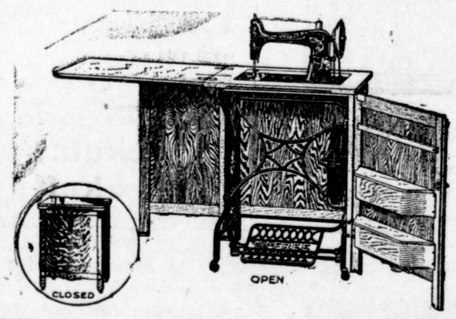

What Finer Gift Could You Give Mother, Wife Sister than

"The Free" Sewing Machine

Every home is in need of a sewing machine, and we sell and indorse The FREE because it is the highest grade sewing machine made, and because of its broad guarantee and protection against breakage of any kind.

Come in and let us tell you about it.

We Allow You $12.00 For Your Old Sewing Machine

John Bartley

"The Furniture Dealer"

Chestertown, - - - Maryland

SACHS SHOES

Off to School and Wearing SACHS' SCHOOL SHOES

¶ Why worry or fret about where to buy the right shoes for your child, when here at Sach's Shoe Store you will not only find the largest and most complete stock of Children's Shoes in town, but our prices will suit your pocket book.

¶ and narrow widths, fit the broad or narrow feet, especially made for the active Boy or Girl—made to give service, comfort and longest wear for every dollar of their cost. Bring the children in NOW.

¶ We are constantly receiving new models to our already large stock of Ladies' and Men's Beautiful Fall High Soes.

¶ See our special MEN'S WORK SHOES.

☞ *We fit your feet correctly and comfortably.*

Sachs' Shoes

For Style and service

A. SACHS, Graduate Practi--dist
Chestertown, Mary nd

Have you subscribed for Fourth Liberty Loan.

PROCLAMATION

Proposing an Amendment to the Constitution of the State, Providing for Absent Voting.

WHEREAS, AT THE JANUARY SESSION OF THE GENERAL ASSEMBLY OF MARYLAND, HELD IN THE YEAR 1918, A BILL WAS PASSED, TO WIT: CHAPTER 20 OF SAID ACTS PROPOSING AN ADDITIONAL SECTION TO ARTICLE 1 OF THE CONSTITUTION OF MARYLAND, TO BE KNOWN AS SECTION 1A AND RELATING TO ABSENT VOTING, AND WHICH SAID BILL IS IN THE WORDS AND FIGURES FOLLOWING:

CHAPTER 20.

An Act to propose an amendment to Article 1, title, "Elective Franchise," of the Constitution of the State of Maryland, by adding a new section thereto, to be known as Section 1A, the same relating to absent voting; and to provide for the submission of said amendment to the qualified voters of this State for adoption or rejection.

Section 1. Be it enacted by the General Assembly of Maryland, three-fifths of all the members of each of the two Houses concurring, That the following new Section be and the same is hereby proposed as an Amendment to Article 1, title, "Elective Franchise," of the Constitution of the State of Maryland, to be inserted after Section 1, and to be known as Section 1A; the same, if adopted by the legally qualified voters of the State as herein provided, to become a part of Artjcle 1 of the Constitution of Maryland.

Section 1A. The General Assembly of Maryland shall have the power to provide by suitable enactment for voting by qualified voters of the State of Maryland who are absent and engaged in the Military or Naval or Naval Service of the United states at the time of any election from the ward or election district in which they are entitled to vote, and for the manner in which and the time and place at which such absent voters may vote, and for the canvass and return of their votes.

Section 2. And be it further enacted by the authority aforesaid, That said foregoing Section hereby proposed as an amendment to the Constitution, shall be at the next General Election for Members of Congress held in this State submitted to the legal and qualified voters of the State for the adoption or rejection, in pursuance of the directions contained in Article XIV of the Constitution of this State, and at the said General Election the vote on the said proposed amendment to the Constitution shall be by ballot and upon each ballot there shall be printed the words "For the Constitutional Amendment" and "Against the Constitutional Amendment," as now provided by law, and immediately after said election due returns shall be made to the Governor of the vote for and against said proposed amendment as directed by said Fourteenth Article of the Constitution, and further proceedings had in accordance with said Article Fourteen.

Approved March 22, 1918.

Now, therefore, I, Emerson C. Harrington, Governor of the State of Maryland, in pursuance of the direction contained in Section 1 of Article 14 of the Constitution of Maryland, do hereby order and direct that this Proclamation, containing a full, true and correct copy of the text of said Chapter 20 of the Acts of the General Assembly of Maryland, Session of 1918, be published in at two newspapers in each of the counties of the State where so many may be published, and where not more than one may be published, then in that newspaper, and in three newspapers published in the City of Baltimore, one of which shall be in the German language, once a week for at least three months next preceeding the General Election to be held in the State of Maryland on Tuesday, November 5, 1918, at which election the said proposed amendment to the Constitution shall be submitted in form and manner prescribed by the General Assembly, to the legal and qualified voters of the State for their adoption or rejection.

Given under my hand and the Great Seal of the State of Maryland. Done at the City of Annapolis this twentieth day of July, nineteen hundred and eighteen.

(The Great Seal of Maryland.)

EMERSON C. HARRINGTON,
By the Governor:
THOMAS W. SIMMONS,
Secretary of State.

jy27-tf.

BOSCHEE'S GERMAN SYRUP.

Why use ordinary cough remedies, when **Boschee's German Syrup** has been used successfully for over fifty-two years in all parts of the United States for coughs, bronchitis, colds settled in the throat, especially lung troubles. It gives the patient a good night's rest, free from coughing, with easy expectoration in the morning, gives nature a chance to soothe the inflamed parts, throw off the disease helping the patient to regain his health. Sold by Sterling's Pharmacy.

GEO. W. RODENHISER

Successor to
GEO. W. ROEDER & CO.

General Commission Merchants

No. 15 West Camden Street,
BALTIMORE, MD.

Grain, Fruit and Produce.

After 15 years experience with the above firm which I was a part I feel confident of satisfaction.

CHANGE IN BREAD RULES THO' WHEATLESS PLEDGE ENDS

The cable of Herbert Hoover from London releasing hotel and restaurant proprietors from the wheatless pledges does not mean that "the sky is now the limit." The rules and regulations laid down when the Allies called for more wheat as an alternative to defeat still hold good and will be rigidly enforced by the Maryland Food Administration, while a grave crisis has been tided over it is absolutely necessary that an ample reserve be built up both here and abroad, so that Uncle Sam and his Allies can face any future food emergency with comfort. It must never be nip and tuck again; the penalty for defeat is too high to permit the taking of any chances.

Under the still existing rules all public eating places must continue to serve only Victory Bread, into which composition enters at least 25 per cent. of substitutes for wheat flour. And only two ounces of such bread may be served to a customer at one meal. "The baking regulations haven't been changed, and they will continue to be enforced as they stand," is Mr. W. H. Maltbie's announcement.

The cable from London merely absolved from their pledge to use no wheat those hotelmen and others who promised total abstinence until harvest time, after a conference early in June with Herbert Hoover. This was a free-will offering and the Maryland Food Administration, realizing the time and thought which were entailed in eliminating all wheat from the bill of fare, desires to express its own gratitude and congratulations to those in this State who gave such practical demonstration of their patriotism.

Their patrons, it might be added, passed through the summer unscathed by privation. They always will—for there is plenty of food in this country to go round as long as the public continues its loyal support of the Administration in its task of Food Control.

TWO POUNDS OF SUGAR.

On August 1 the amount of sugar allowed a householder for each month to be fed was reduced from three to two pounds a month per person.

In public eating places two pounds only are permitted for each ninety meals served. The ration works out at three and one-third teaspoonfuls a day or a little over one teaspoonful per meal.

MAPLE SUGAR FROSTING.

(Official recipe.)

One pound soft maple sugar, one-half cup boiling water, whites of two eggs.

Method: Break sugar in small pieces, put in saucepan with boiling water, and stir occasionally until sugar is dissolved. Boil without stirring until syrup will thread when dropped from tip of spoon. Pour syrup gradually on beaten whites, beating mixture constantly, and continue beating until of right consistency to spread

Sugar is sweet but defeat is bitter.

WHERE FRUIT IS UNDER CONTROL.

The people of England are for the first time in the history of the British Isles being limited as to the amount of fruit they may eat. About the middle of the strawberry season the Food Controller withdrew all the fruit from the open market. Henceforth strawberries would not be eaten raw. They would only be purchased for jam-making. Other fruits are being dealt with in like manner. Plums are England's most prolific fruit crop. Plum and apple jam, mixed, has been a regular food ration with the British since the war started.

Working for Wilhelm.

Jar your fruit and help jar the Kaiser.

TWO WAYS OF GETTING FOOD.

Germany has demanded from Holland 60,000 cows, 3,000 horses, 10,000 tons of cheese, 2,000,000 eggs, 150 tons of fatty products, a large quantity of poultry, 3,000 tons of sugar and 200,000 hides. In addition, Germany also wants a certain amount of quinine, while from the Dutch colonies an additional credit of 7,000,000 florins monthly is desired.

Not only the Allies but the American army as well is asking for food, but their appeal does not depend upon threats. It depends upon patriotism. The things most in demand to help your side win the war are wheat, meats, sugar, and fats.

ROUMANIA UP AGAINST IT.

Roumania's peasant population is in a more precarious condition from lack of food and clothing than at any time since Roumania entered the war. Reports from authoritative sources indicate that all crops this year are failures.

One of the great wastes on our dinner tables has been the French dressing left on the salad plate. The same amount of salad with the same amount of dressing may be prepared in a bowl with the dressing poured over it and mixed so as to paint each leaf and not a drop wasted, while if the dressing is dipped over the salad on the plate half will not get eaten. Use a yellow bowl and mix in the kitchen if necessary.

CASTORIA

For Infants and Children

In Use For Over 30 Years

Always bears the Signature of Chas. H. Fletcher

FOR SALE.

BUICK TOURING CAR, five passenger, first-class condition, just overhauled, reasonable price.

J. E. SPEICHER, JR.,
1t. Toulson's Drug Store

NOTICE TO DOG OWNERS.

The License Tags have been received. All who have not secured same must do so in 30 days. By order

HARRY E. TAYLOR,
a24-3t. Treasurer.

DAIRY

BEST DAIRY CATTLE BREEDS

In Making Selection Dairyman Should Take Local and Market Conditions into Consideration.

(Prepared by the United States Department of Agriculture.)

Breeds of dairy cattle differ in both conformation and general characteristics. Each has been developed for certain ends. To make the greatest success a dairyman in selecting a breed should take local conditions and marketing requirements into consideration in connection with the characteristics of the various breeds. He should not allow personal preference to influence his selection if his favorite breed is unsuited to local conditions, but should give careful consideration to the breed or breeds already established in his community. In such a selection he is benefited in many ways.

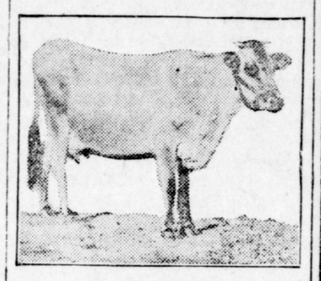

Jersey Cow in Pasture.

For instance, a market is established, surplus stock may be disposed of to better advantage, co-operative advertising may be used and bulls may be bought co-operatively or exchanged readily among breeders.

Jersey cattle, the most numerous breeds in the United States, originated in the island of Jersey. Jerseys and Guernseys probably had the same foundation stock, but have been developed toward different ideals so that the breeds now differ in a number of particulars.

Jerseys vary considerably in color. Shades of fawn, squirrel gray, mouse color and very dark brown are common. Jerseys have a highly organized nervous system and are usually somewhat excitable, responding quickly to good treatment and good feed. Cows average about 900 pounds and bulls 1,500 pounds in weight. The Jersey cow gives rich, yellow-colored milk and is an excellent butterfat producer.

In the Jersey breed, the average of 5,244 cows that had completed yearly records for the register of merit was 7,792 pounds of milk, testing 5.35 per cent, making 417 pounds of butterfat. The ten highest milk producers ranged from 19,694.8 to 16,633.2 pounds, an average, for these ten, of 17,703.4 pounds of milk. The ten highest butterfat producers range from 999.1 to 875.2 pounds, an average, for these ten, of 943.1 pounds of butterfat.

HINTS ON MILK PRODUCTION

Cows Should Be Kept Clean and Milked in Clean Surroundings Into Covered Pail.

(Prepared by the United States Department of Agriculture.)

After any foodstuff is produced one of the important things is to see that it is put on the market in good shape so that it will keep for a reasonable length of time without loss through spoilage. In this time of need for food every effort should be made to prevent milk from spoiling. Cows should be kept clean and should be milked in clean surroundings into a small-top or covered pail. All utensils which come into contact with the milk should be thoroughly sterilized with steam for at least five minutes, and milk should be cooled promptly to 50 degrees Fahrenheit or less and maintained at that temperature. Whenever these conditions are met, little milk will be wasted. In this time of terrible destruction of human life it is particularly necessary that milk be produced under such conditions as to insure a safe food for babies. This must be done by a decreasing number of men trained to do it. A great task and a great opportunity for dairymen are involved.

COMFORT FOR YOUNG CALVES

Give Them Sun-Lighted Quarters, Milk, Sound Grain and Bright Hay—Watch Carefully.

Give the young calf comfortable, sunlighted quarters; whole milk the first two weeks, changing to skim milk thereafter; sound grain and bright hay in liberal quantities as it will use them; and, withal, the watchful eye and the liberal hand of the owner, whose interest will see that all changes in feed are gradually made.

Poor Roughage for Cows.

Timothy hay is quite commonly grown, and is used despite the fact that it is an extremely poor roughage for dairy cows.

WM. PEPPER CONSTABLE

Attorney-At-Law

700-706 Maryland Trust Building

Baltimore, Maryland

—and—

Elkton, Maryland

LOST.

In or near Betterton a Gold Breast Pin with little pearl in it. The finder will be rewarded by returning same to

MRS. LLOYD DILL,
s6-tf. Still Pond, Md.

Subscribe for the 4th Liberty Loan.

SATISFYING RELIEF FROM LUMBAGO

Sloan's Liniment has the punch that relieves rheumatic twinges

This warmth-giving, congestion-scattering circulation-stimulating remedy *penetrates without rubbing* right to the aching spot and brings quick relief, surely, cleanly. A wonderful help for external pains, sprains, strains, stiffness, headache, lumbago, bruises.

Get your bottle today—costs little, means much. Ask your druggist for it *by name*. Keep it handy for the whole family. The big bottle is economy.

Sloan's Liniment Kills Pain

FOR SALE.

DWELLING on Corner of High and Lynch streets, 5 rooms, with pantry, and porch. Water and sewer connections. Good garden. Apply to

MRS. THOMAS HOLDSON,
a24-3t.* Chestertown, Md.

KENT NEWS $1.00 PER YEAR.

WeBuyOld FalseTeeth

We pay from $2.00 to $35.00 per set (broken or not). We also pay actual value for Diamonds, old Gold, Silver and Bridge-work. Send at once by parcel post and receive cash by return mail.

MAZER'S TOOTH SPECIALTY
Philadelphia, Pa.
Dept. X, 2007 So. 5th St. s14

EMPTY FREEZERS.

A number of our country customers have our empty freezers. They must be returned to us at once or we shall charge for them.

MRS. J. C. LOUD,
s7-tf. Chestertown, Md.

A Card to the Public

I WISH TO INFORM THE PUBLIC THAT I AM STILL IN THE

PLUMBING BUSINESS

All Sanitary Plumbing, Heating, etc., will receive expert attention if entrusted to us. Estimates given.

Office and Shop in Automobile Garage, Cannon St:, near Princess St.

W: C. SUTTON
CHESTERTOWN, MARYLAND

OUR WINTER LINE

Is Complete With all the Latest Styles of CLOTHING for Men, Young Men and Boys, and at Right Prices

Men's TOP SHIRTS, UNDERSHIRTS, NECKWEAR, GLOVES, Hosiery & Collars.

HATS and CAPS, the very best.

SHOES—A very large line for the whole family for all occasions of the most celebrated brands.

DRESS GODDS—A full line for Dress and Household use.

Ladies' TOP SKIRTS, SHIRT WAISTS, WHITE GOODS, LACES, EMBROIDERED RIBBONS, HOSIERY and GLOVES.

CARPETS, RUGS and MATTINGS quite a line.

FLOOR and TABLE OIL CLOTHS.

You are cordially invited to come and inspect our line.

Yours for fair dealing and always right prices,

H. H BENEMAN

MILLINGTON, - - - MARYLAND

The Nicely Dressed Women Have Been To

ARLINGTON L. SPARKS'

Dry Goods
Notions
Millinery
Prices Right
Merchandise Right

The Place To Do Your Shopping Is With

ARLINGTON L. SPARKS

Chestertown - Maryland

PHONE 79