msa_sc2901_scm8629-0453 ©Maryland State Archives

In Memory of Confederate and Federal Soldiers
From Kent County in War of 1861-1865

Presented by James A. Pearce

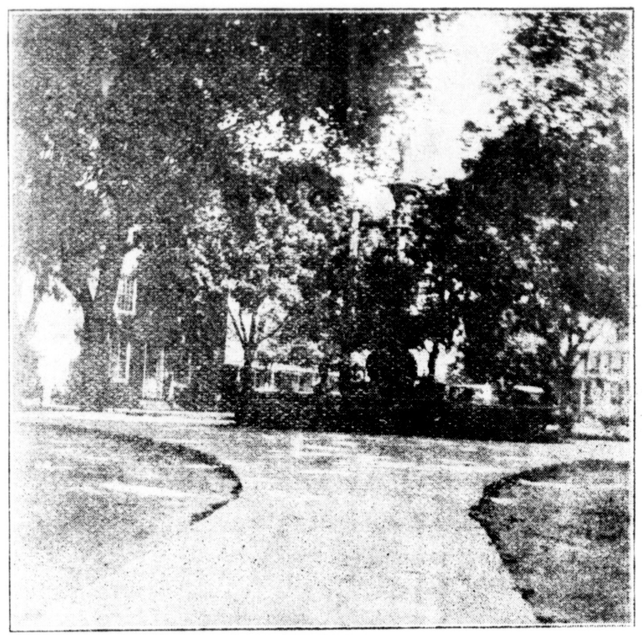

Memorial to Hon. James A. Pearce
A Member of the U. S. Senate from
Chestertown, Md.
From March, 1843, to December, 1862

Presented to Chestertown by his son
James A. Pearce

WASHINGTON COLLEGE

1782-1919

CHESTERTOWN

TO STUDENTS

WASHINGTON COLLEGE offers you a standard collegiate course leading to the degree of A. B. and B. S. Quality of work is high. Equipment is good. Fine gymnasium and athletic field. Exceptionally low cost. There is a Preparatory Department covering the last two years of the high school work. Make use of this opportunity to prepare yourself for a broader life.

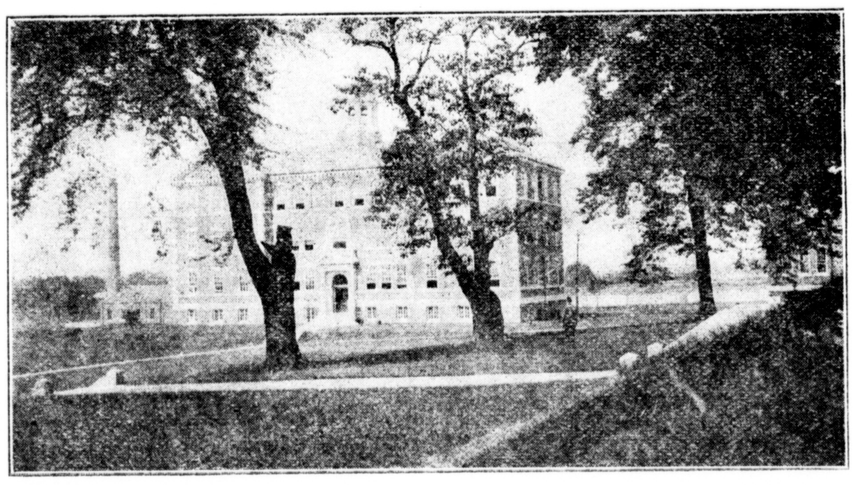

TO WOMEN

WASHINGTON COLLEGE is now definitely coeducational. Equal facilities are provided for men and women. The State is doing little for the education of women. This college is trying to do its share to fill this deficiency. Take advantage of the opportunities provided here, and do all you can to make those opportunities greater.

TO FRIENDS

THIS is one of the oldest colleges in the United States. It deserves your hearty interest and support. When considering your gifts do not forget the only college on the Eastern Shore. Even a trifling sum will purchase a much needed book. The college has done much for the Shore; the Shore should do more for the college.