msa_sc2901_scm8629-0454 ©Maryland State Archives



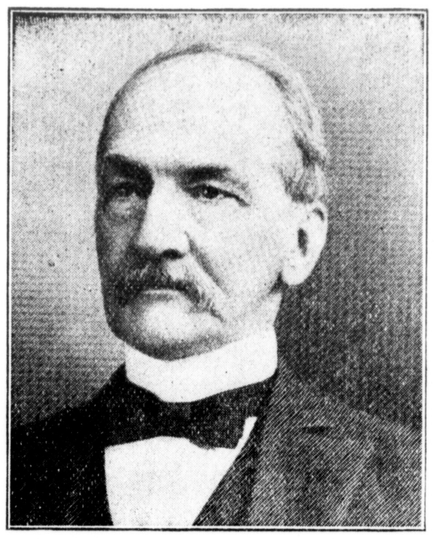

THE LATE JUDGE JOS. A. WICKES.

A prominent and highly respected citizen. Was a graduate of Princeton University, class of 1845. Studied law and was admitted to the bar in 1852. Served in the General Assembly, served as judge for the Second Judicial Circuit for thirty years. For many years and until his death in 1914 was president of the Board of Visitors and Governors of Washington College.

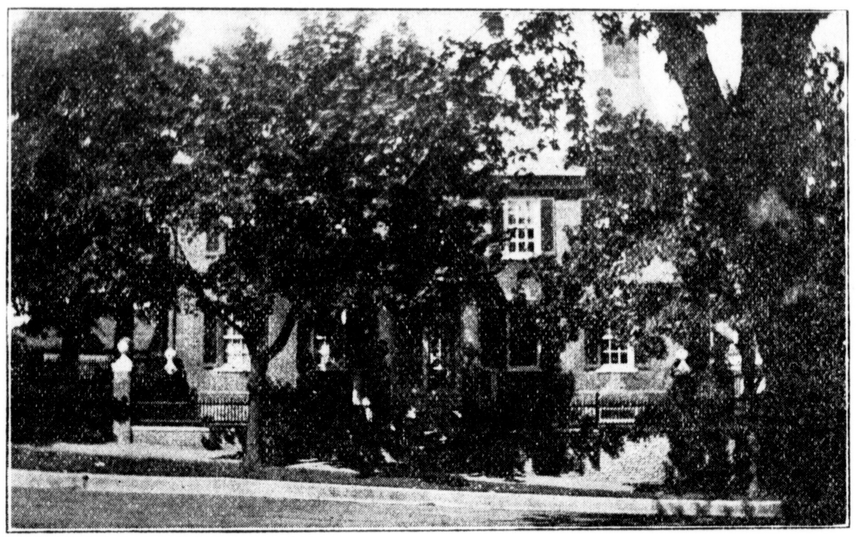

RESIDENCE OF MRS. GLADYS R. WICKES
102 High Street, Chestertown, Md.

JOSEPH WICKES.

Son of the late Joseph A. Wickes and Gladys Robinson Wickes. Graduated with honors from Princeton University in 1917; now studying law at Harvard University. Enlisted in June, 1917, in Marine Corps as second lieutenant; in six months was promoted to first lieutenant. Received his honorable discharge in February, 1919.

CAPT. GEORGE A. JARMAN.

A native of Kent County, born December 16, 1864. Educated in the public schools, Lauterbach Academy, Philadelphia, and American Veterinarian College, New York, and has since practiced his profession, residing at Chestertown. For four years was State veterinarian. In 1917 was commissioned second lieutenant in Veterinarian Reserve Corps; reported at Kansas City; in four months was promoted to captain. Served on the Purchasing Board for a year. Later was at Camp Greenleaf, Ga., and at Camp Wadworth, South Carolina, being one year and a half in the service. Captain Jarman also had three sons in the service, C. Carey, Frank M., and Gilbert. This is an enviable record in patriotism and national service, of which they may all be justly proud.

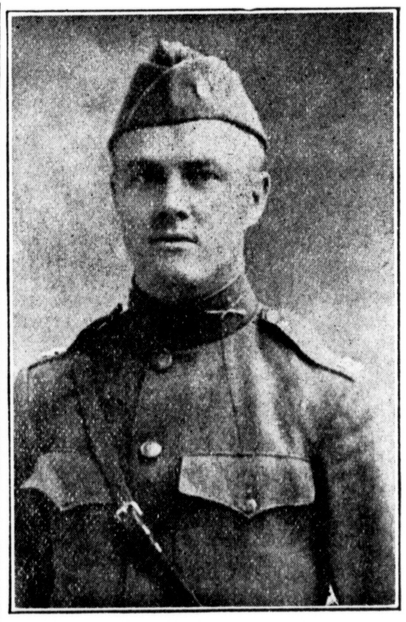

CAPT. C. CAREY JARMAN.

A native of Chestertown, a graduate of Chestertown High School, and St. John's College, Annapolis, Md., in 1917. Went with the First Regiment in 1916 to the Mexican border as corporal, and on his return was made captain of the Machine Gun Company just after passing his 21st birthday. When the Maryland Guard was consolidated and made the One Hundred and Fifteenth Infantry, Twenty-ninth Division, he was retained as captain of the company. He saw all the active service of the Twenty-ninth Division, returned safe, receiving his honorable discharge this summer.

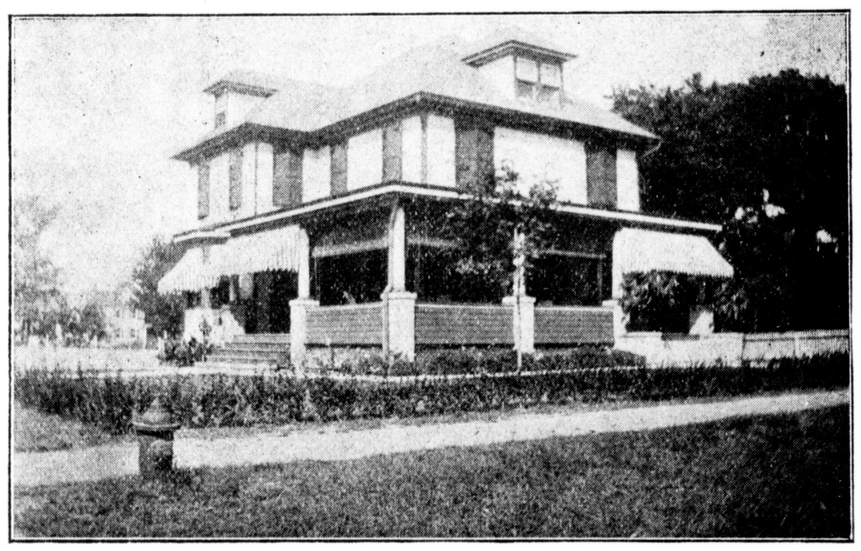

RESIDENCE OF JOHN N. BENNETT Washington Avenue, Chestertown.

"WHITE HOUSE FARM," CHESTERTOWN Residence of Walter Wright.