msa_sc2901_scm8629-0455 ©Maryland State Archives

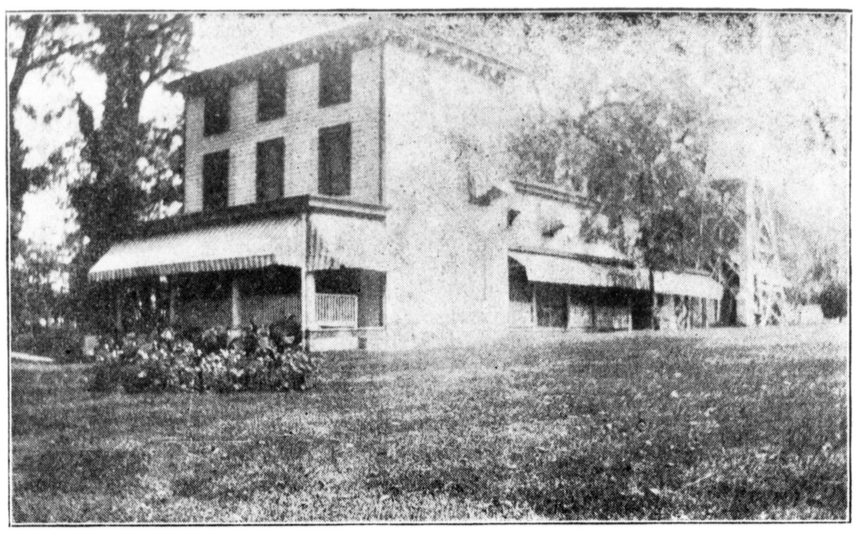

Residence of Mrs. Richard Lockwood, Georgetown, Md.

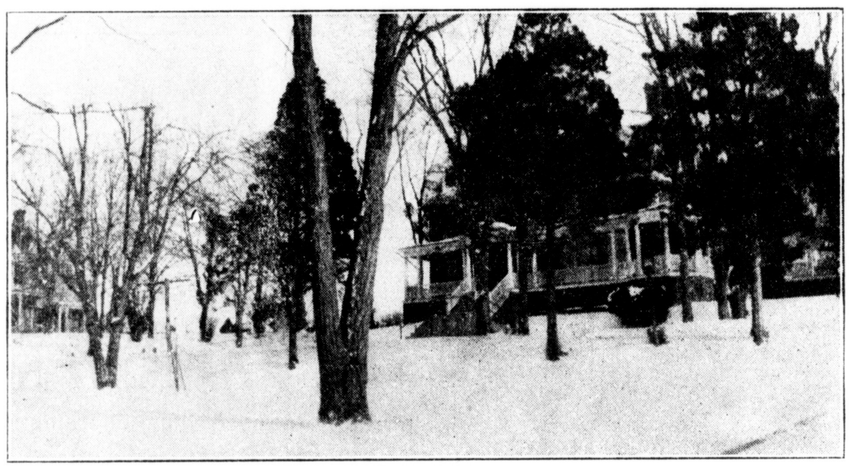

Residence of Mrs. Andrew W. Woodall, Georgetown, Md.

Residence of the Late J. F. M. Woodall, Georgetown, Md.

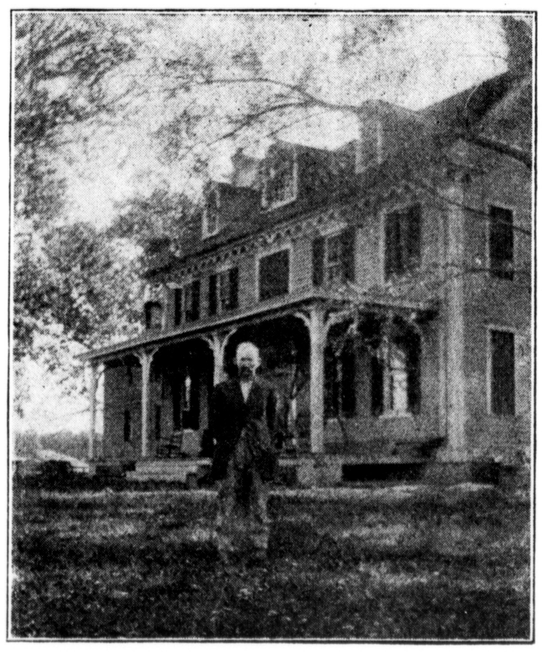

"Grassland Stock Farm," near Pomona, Residence of William C. Townsend.

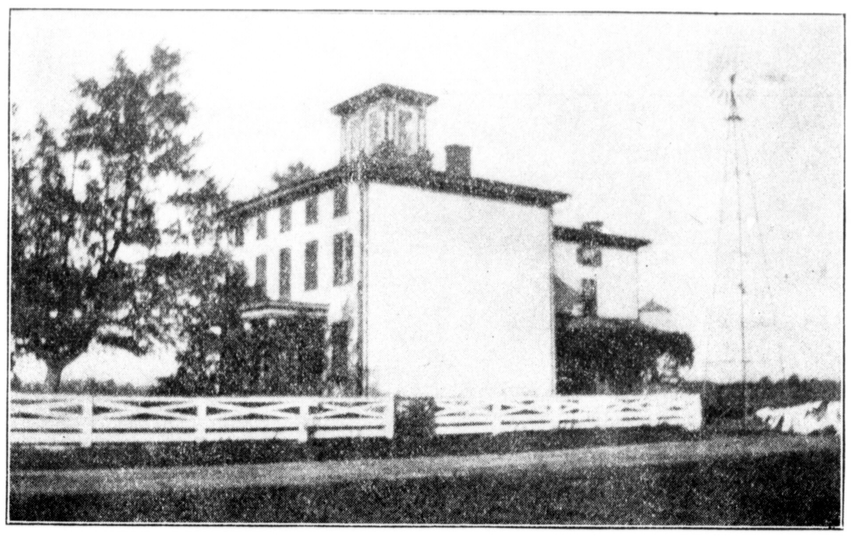

"Kennedy Farm," Kennedyville, Md., Residence of William T. Jewell. Owner, Mrs. Richard Lockwood.

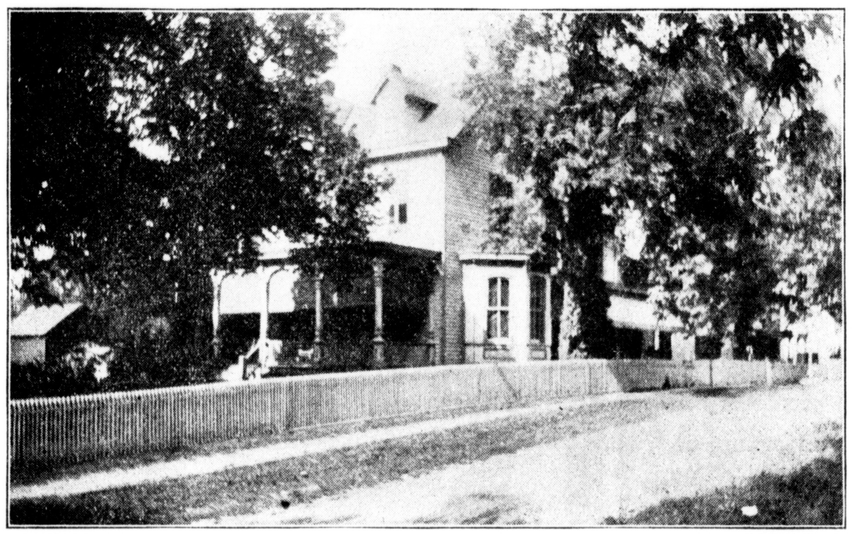

Residence of Mrs. Catherine R. Wilson, Georgetown, Md.

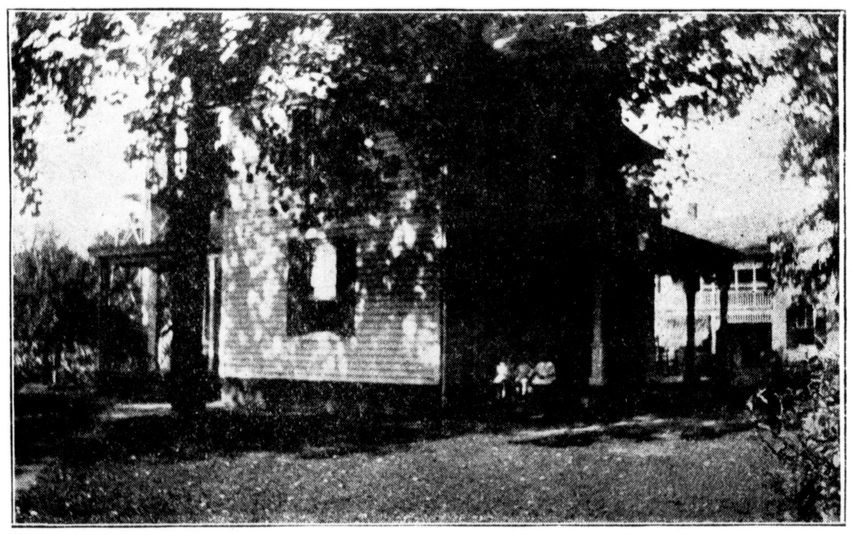

Residence of J. E. Woodall, Georgetown, Md.

"Riverview Terrace," Chestertown, Md., Residence of John D. Urie.