msa_sc2901_scm8629-0456 ©Maryland State Archives

"GREEN POINT FARM"

Near Worton

RESIDENCE OF W. T. DIXON AND FAMILY

"WREN CREST"

2½ Miles West of Chestertown

RESIDENCE OF LEWIN U. SKIRVEN

H. STOCKTON STARTT

Dealer in All

Live Stock and Wools

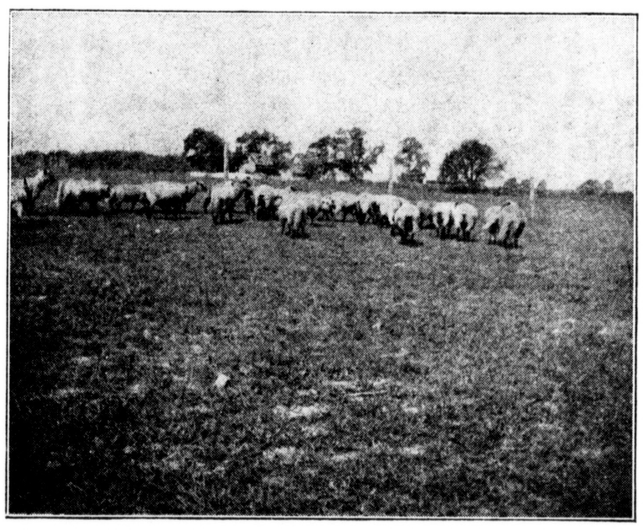

Three Miles West of

CHESTERTOWN, MD.

Phone 827-F2