msa_sc2901_scm8629-0457 ©Maryland State Archives

"SPORTSFIELD FARM"

Eight Miles East of Chestertown

Residence of Merrick Clements

Residence of S. G. Caldwell Galena, Md.

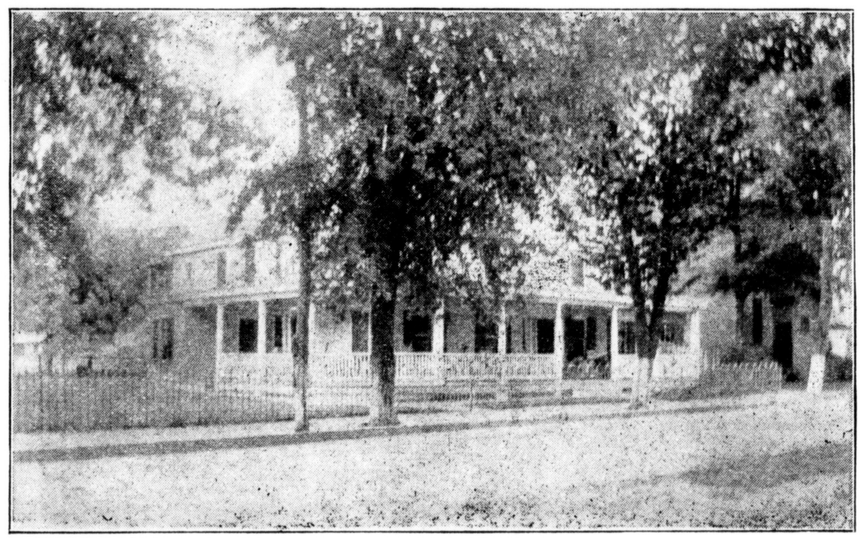

Extensive dealer in Cattle, Horses, Sheep, Hogs, etc.

POMONA STOCK FARMS

Chestertown Maryland

A. H. Covey, Prop.

Herd of Jersey and Guernsey Cattle, Alfred Ringgold, Caretaker

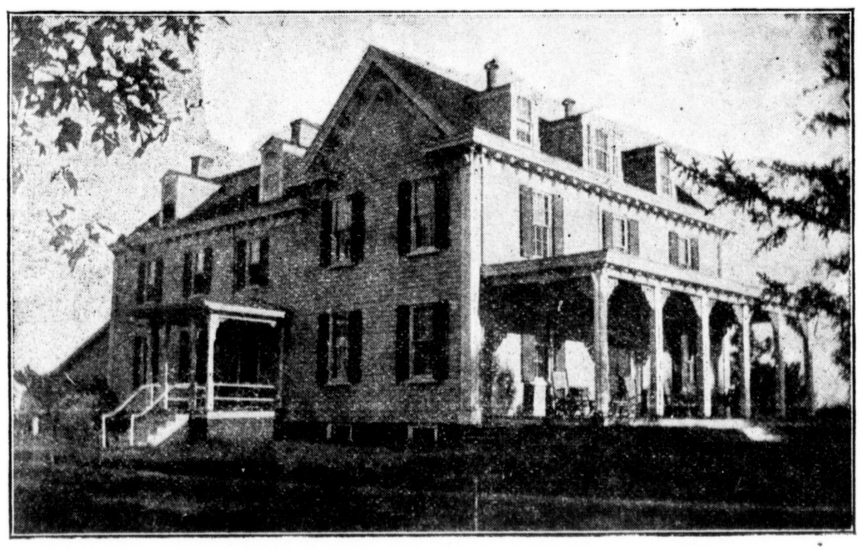

Residence on Home Farm

Residence of Overseer