msa_sc2901_scm8629-0458 ©Maryland State Archives

DAVIS & SATTERFIELD

Cross Street at R. R. Station Phone 51

Chestertown, Maryland

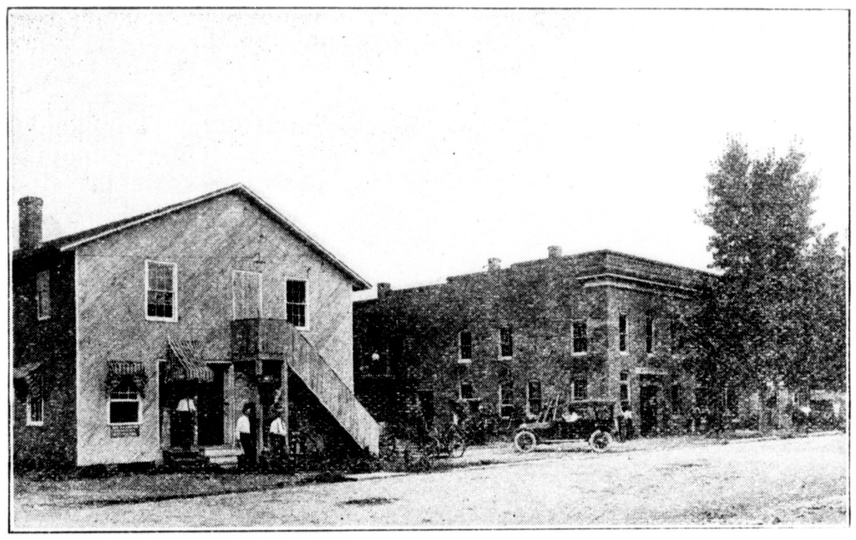

Farm Machinery, Hardware, Carriages, Wire Fencing, Roofing, Gasoline and Oil Engines

I. H. C. TRACTORS

The kind that gives the best service

We manufacture our Farm Wagons & Dearborns

W. A. TOULSON

Pharmacist

CHESTERTOWN, MD.

ESTABLISHED 1879

The success of this business has been due to strict attention to the wants of the people and giving them what they want, with courtesy to all. Hence when anything is needed in this line the byword is

Go to TOULSON'S

THE VOSHELL HOUSE

C. H. ESHMAN, OWNER AMD PROPRIETOR

Chestertown, Md.

REMODELED
REFURNISHED

RUNNING WATER
IN EVERY ROOM

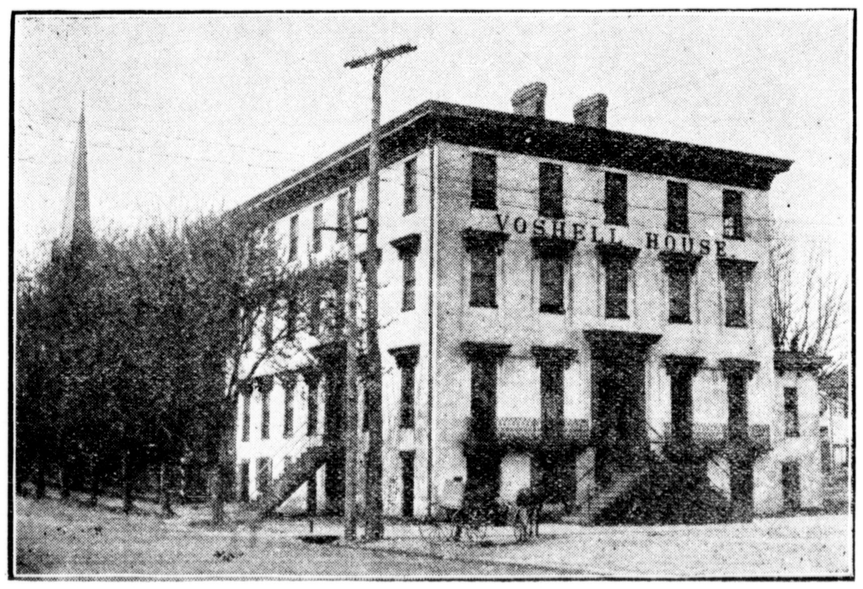

FIRST CLASS ACCOMMODATIONS
FOR PERMANENT
AND TRANSIENT
GUESTS

Home Comforts

Telephone