msa_sc2901_scm8629-0461 ©Maryland State Archives

Demand For Ice This Season Greatest Ever

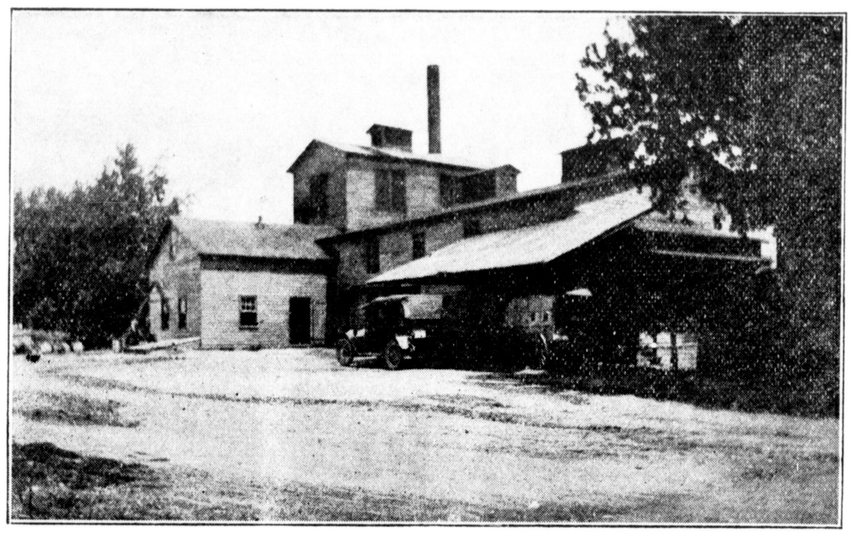

Increased Capacity and Better Ice is booked for this Winter's Improvements at the

Chestertown Ice Plant

Phone Chestertown, Md.

ARLINGTON L. SPARKS

Dry Goods, Notions, and Ready-to-Wear Garments

In business in Kent County for the past thirty years. Built on the firm foundation of square dealing.

DRY GOODS, NOTIONS
READY-TO-WEAR GARMENTS

ARLINGTON L. SPARKS Chestertown, Md.

J. E. HIGMAN & SONS

"Chester" Flour, Water Ground Corn Meal

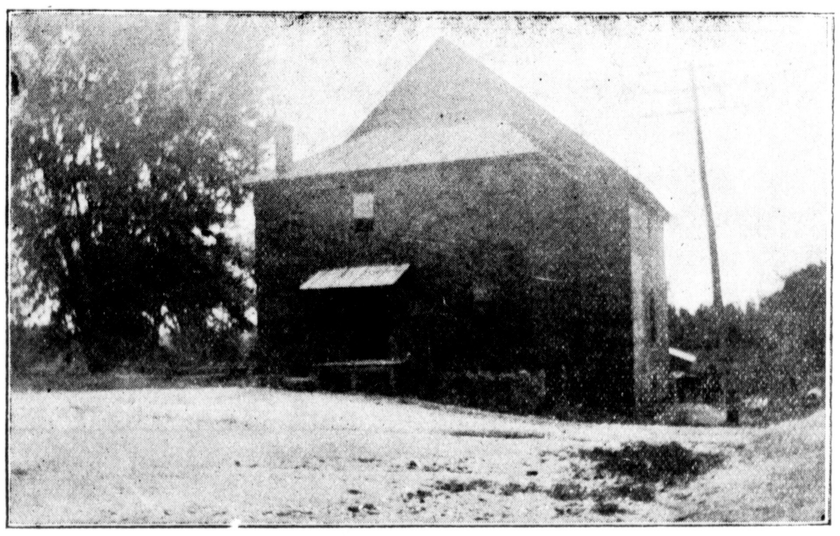

MIDDLINGS
BRAN CHOPS

CRACKED CORN
DAIRY FEED

POULTRY FEED

PHONE 39-F13 MILLINGTON

THE HOME OF

VANSANT & NEWSOME

"The Store that Satisfies"

Head-to-Foot Outfitters For Men

305 High St.
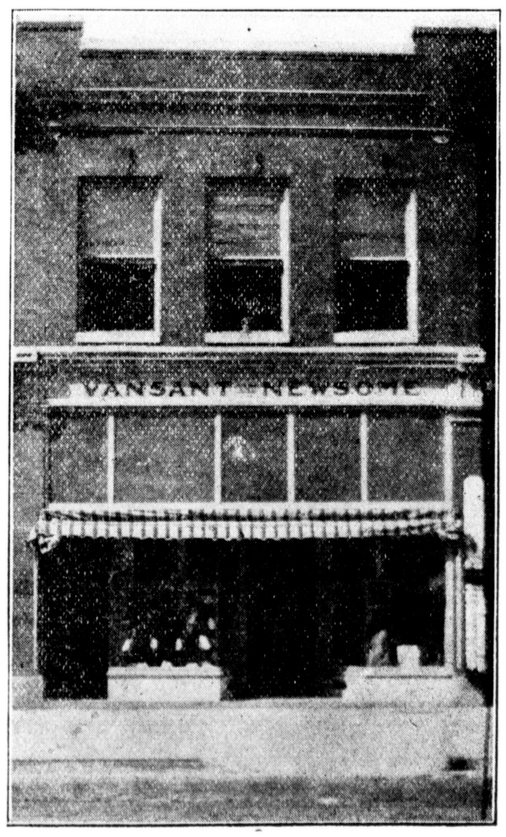
CHESTERTOWN
MARYLAND