msa_sc2901_scm8629-0581 ©Maryland State Archives

LIST NAMES OF CONTRIBUTORS

FUND WILL REPLACE TOWN CARNIVAL

Officials of the Chestertown Volunteer Fire Company have made public a list of those who have subscribed and paid their subscriptions to the budget fund of the local fire-fighting organization. This budget fund takes the place this year of the annual carnival and officials of the fire company urge anyone who hasn't contributed and desires to do so to get in touch with the committee, L. G. Brown, A. L. Sparks and R. Clarke Davis.

The list of paid subscribers below is not necessarily complete, since until each receipt book is filled the secretary of the fire company does not have the names at hand.

Those who have paid their subscriptions to date are:

Rev. C. L. Atwater, Paul N. Adams, Mrs. Hiram Brown, L. Y. Brown, B. R. Bartley, George W. Baldwin, Thomas H. Davis, S. Scott Beck, Carl N. Bordley, William T. Brown, A. H. Covey, Howard Clendaniel, Chestertown Gas Co., Stephen R. Collins, Dr. H. P. Copeland, Samuel E. Cooper, C. P. Crowding, Wm. M. Culp, George T. Cooper, G. F. Clark, W. C. Dempsey, J. C. Davis and family, Oriole Shoe Store.

Thomas W. Eliason, L. W. Ford, R. H. Fisher, Baurice Fox, Gulf Refining Co., James Groves, Miss Clara Glenn, John George, H. T. Hartman, W. S. Hurlock, John E. Hessner, Dr. H. C. Hughes, Hadaway's Restaurant, Ben Heller, Maude D. Hudson, Holt Oil Co., Mike Ianneo, W. T. Jewell, C. C. Jones, Homer King, Robert Kennedy, J. S. Kreeger, J. W. Kirby.

C. W. Kibler and Sons, George Kellas, Mrs. F. D. Leary, Mrs. A. C. Melvin and family, Gerald Meyers, Walter Meyers, Massey and Wilmer, Metcalf Bros., James Nickerson, David Nickerson, C. M. Newcomb, Nathan Furniture Store, C. E. Noland, T. E. Newcomb, E. T. Othoson, H. D. Orem and Son, Herbert E. Perkins, E. L. Redmile, George R. Rasin, Fred T. Robinson, R. H. Rogers, L. B. Russell, Sr., Miss Susan Roberts, R. Lee Robinson, Dr. H. G. Simpers.

Mrs. W. B. Strong, E. H. Strong, Miss Scotten, John Spencer, Mrs. Ida Scotten, C. Romie Skirven, William G. Smyth, Stam Drug Co., Lawrence P. Strong, Standard Auto Supply Co., Owen C. Smith, A. L. Sterling, Charles S. Smith, C. N. Satterfield. Shore Radio Inc., Wm. Belt Townshend, L. C. Treherne, F. G. Usilton, J. W. Urie, Miss Clara Usilton, H. W. Vickers, Wilbur Webb, Jos. N. Wheatley, Wm. A. Wheatley, Wm. B. Willis, Wm. F. Wilson, Albert L. Wheat.

FEDERAL RELIEF WORK ON BANG'S DISEASE

The work of Federal Relief on Bang's Disease in Kent will be started similar to the plan used in tuberculosis eradication some years ago, says Dr. W. M. Reynolds, Chestertown veterinarian. This disease is a contagious abortion of cattle. The owner will be required to make application for the tests thru his local veterinarian. He will then receive an agreement blank to sign stating his wish to acquire an accredited bang's disease free herd. He must also sign that he is willing to have his herd tested at his own expense and after, as is necessary, to remove all infected animals, that he will remove all reactors in 30 days and that he will cooperate to the best of his ability.

According to Dr. E. B. Simonds in charge of this work for Maryland and Delaware, the Federal Government will pay the following indemnity in addition to the salvage value (slaughter receipts), twenty dollars for grade cattle and fifty dollars for purebred cattle, the total not to exceed the appraised value of the animal. Any accredited veterinarian may make application and draw the samples for testing.

Dr. Reynolds, Chestertown, will give any further information desired.

G. H. DANA
DENTIST
336 W. HIGH STREET
EVENINGS BY APPOINTMENTS
PHONE 205

DR. W. M. REYNOLDS
VETERINARIAN
Phone 62
Address.—Chester River Bridge—Queen Anne's,—Briggs' Bungalow

ROCK HALL TO BALTIMORE
Aboard the Steamer
"SCHOODIC"
(Capt. Dick Pedworth)
First Trip Tuesday, June 19th
LEAVE ROCK HALL...7.30 A. M.
LEAVE BALTIMORE ..3 P. M.
50c ROUND TRIP

666
LIQUID, TABLETS, SALVE, NOSE DROPS
Checks Colds, first day, Headaches or Neuralgia in 30 minutes, Malaria in 3 Days.
FINE LAXATIVE AND TONIC
Most Speedy Remedies Known.

Announce Program For College Freshman Week

NINTH ANNUAL EVENT FOR INCOMING STUDENTS TO BE HELD SEPTEMBER 12 TO 17

With Dr. Frederick G. Livingood as director the ninth annual Freshman Week has been scheduled at Washington College for September 12-17. Prospects are bright for one of the largest first year classes in the history of the school according to President Gilbert W. Mead.

The program for Freshman Week is as follows:

Wednesday, September 12th

1:15—Freshman Assembly, William Smith Hall. Address of Welcome, President Gilbert Wilcox Mead. "The Honor Pledge," Wesley L. Sadler, Jr., President of Student Council.

2:00 — Freshman Registration, Room 21, William Smith Hall, Dr. William R. Howell, Registrar.

7:30—Faculty Reception to Freshman Class, Reid Hall.

Thursday, September 13th

9:00 Freshman Assembly, William Smith Hall.

9:20—Mathematics Background Test, Room 21, William Smith Hall.

10:30—Scholastic Aptitude Test, Room 21, William Smith Hall.

1:30—"The Washington College Curriculum," Room 21, Dr. J. S. William Jones, Dean.

2:30—"Student Government at Washington College," Room 21, William Smith Hall. Wesley L. Sadler, Jr., President of Student Council. Ella L. Barkley, President of the Women's Council.

8:00—Movie Party, New Lyceum, courtesy of Manager Emerson Russell, '25. Refreshments following Movie Party, Gill Brothers, courtesy of Gill Brothers.

Friday, September 14th

9:00—Freshman Assembly.

9:20—English Background Test, Room 25.

10:30—Science Background Test, Room 25.

1:30—"Athletic Opportunities at Washington College," Men Students, Room 25, J. Thomas Kibler, Director of Athletics. Women Students, Room 26, Doris T. Bell, Instructor in Physical Training for Girls.

2:00—"Other Campus Activities," Room 25, Professor Frank E. Goodwin.

7:30—Program by Washington College Student Organizations.

Saturday, September 15th

9:00—Freshman Assembly. "Your Future at Washington College," President Gilbert Wilcox Mead. Introduction of Pastors of Chestertown Churches—Rev. C. L. Atwater, Emanuel Protestant Episcopal Church; Rev. Frank White, Methodist Episcopal Church; Dr. W. H. Litsinger, Christ Methodist Protestant Church; Father Charles J. Conway, of Sacred Heart Catholic Church.

7:30—Silver Pentagon Society Reception to the Faculty and Students, Gymnasium, John M. Lord, President.

Sunday, September 16th

9:30—Committees from the several Churches of Chestertown will meet the new students and conduct them to the churches.

3:30—Religious Assembly for all College Students, in charge of student leaders, Wesley L. Sadler, Jr., Ella L. Barkley.

HOSPITAL HAS RECORD NUMBER OF FREE CASES

The Easton Hospital had 178 patients during July, according to a report made at the Hospital Board meeting on Monday. There were only 29 pay patients, 49 part pay and 100 free. It is this tremendous burden of free patients that is rapidly piling up a mountain of debt by the institution. The money paid by the State was earned in full the first four months of the fiscal year, and since then the free work has been a total loss.

The report shows that Talbot had 15 pay patients, 17 part pay and 36 free; Queen Anne's had 3 pay and 6 part pay and 13 free; Caroline had 4 pay, 12 part pay and 20 free; Kent had 1 pay, 10 part pay and 20 free. There were other free cases from various parts of the State and adjoining States.

There were 19 accidents cared for and 115 operations.

LIGHTNING BOLT KILLS FOUR HEAD HORSES

Lightning killed four Valuable work horses on the farm of Thomas Smith early Wednesday evening near Sudlersville as they stood in a field near a wire fence.

The four horses were regarded as valuable teams and were insured. Two of the four horses were only three years old, one was four years old and the fourth was six.

If thanksgiving had a larger place in our praying God could do a great deal more for uh--Charles. G. Trumbull.

Men's desires motivate their prayers.—Christian Science Monitor.

THE "TAKE-A-CHANCE CLUB"

You won't find the address of the "Take-A-Chance Club" in any telephone book or city director. It has never been incorporated, and it has no club-house. But a good many thousand Americans belong to it—and no "fraternal" organization in the world exacts such high dues.

The ritual of the club runs something like this:

"I will always take a chance when driving my car. I will cut corners and drive on the wrong side of the road if I happen to feel like it. I make a regular habit of passing other cars on hills and curves. I will always drive faster than road conditions warrant, and I will be especially careless when it is raining or snowing and visibility is poor. I will not make regular inspections of my car's lights, brakes and steering. I'll take it for granted that they are good enough. I will make no effort to learn the traffic laws of my state and community, and if I do happen to discover some of them accidentally, I will break them at every opportunity. I'll let the other driver watch out for me as well as himself, and I'll act as if the highways and streets were my private property.

I'll pay no attention to traffic lights and stop signals, and I'll do my best to practice none of the courtesies of the road."

The members of the "Take-A-Chance Club" follow this ritual to the letter, and the result is that each year some 30,000 people are needlessly killed in automobile accidents, and property is destroyed to the extent of $1,000,000,000.

Are you a member of the club?

Albert W. Strong, contractor, completed the work of laying curbs and gutters on both sides of Maple avenue last week, which is the last link in a campaign of building 7,500 feet of curbs and gutters on Washington avenue, Philosophers Terrace, and Maple avenue, by the Mayor and City Council, with the State Roads Commission furnishing the cement. Following the completion of this work the city will likely lay concrete pavements on Washington and Maple avenue.

A CLEAR FIELD FOR RITCHIE

(Editorial from the Washington Post, August 16, 1934)

Withdrawal of Mayor Howard W. Jackson, of Baltimore, from the Democratic race for Governor in Maryland not only leaves Gov. Albert C. Ritchie practically a clear field for renomination, but also points strongly to his reelection for a fifth term in November.

Much has been said in recent months of the Ritchie political machine, carefully built up over a period of years. And none has been more cognizant of the power of that organization than Mayor Jackson. He staked his chances for the party nomination on a revolt of the rank and file of Democratic voters against the so-called bosses. But as Mr. Jackson journeyed about the State seeking support he discovered that Gov. Ritchie does not need to depend so greatly on his machine. The Mayor failed to find the dissatisfaction with Gov. Ritchie that he expected. On the contrary he found Mr. Ritchie still very popular with voters of independent mind. So the mayor has abandoned the effort presumably convinced that he would otherwice be overwhelmingly defeated at next month's primary.

If the body of Maryland Democrats are satisfied with Gov. Ritchie there is reasonable assurance that he will be reelected, since that party dominates Maryland. This is true when the Republicans are at their best. Only on two occasions since the Civil War, when the Democrats were sharply split into two factions, have the Republicans been successful in electing one of their number Governor. This year Republican chances are further dimmed by their own bitter, three-cornered fight for the gubernatorial nomination.

He who centers his heart, his inmost thought, upon the things of Spirit will find in an ever increasing degree that all things necessary for happy and useful living will be added unto him.—Christian Science Monitor.

[Poliiical Adv.]

JAMES F. EVANS
of CECIL COUNTY
Candidate For
CHIEF JUDGE
Second Judicial Circuit

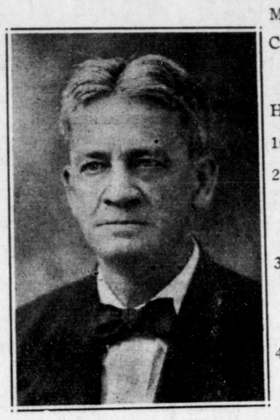

Mr. Evans has more than the Constitutional Requirements for CHIEF JUDGE

His qualifications go further:

1st—HIGH CHARACTER
2nd—MENTAL ACUMEN and LEARNING IN LAW.
3rd—PATIENCE AND JUDICIAL TEMPERAMENT.
4th—BROAD KNOWLEDGE OF MEN AND THINGS.

This is an estimate of those who know Mr. Evans and have come in contact with him in the practice of his profession.

It is the approval of those who have been placed in a position to state accurately his qualifications for Chief Judge.

Democratic Primary . . Wednesday, September 12

DANIEL W. HENRY, Political Agent.

Let the TELEPHONE L-E-N-G-T-H-E-N YOUR VACATION

There is no need to rush back to home and office when you can talk with them regularly by telephone.

The Chesapeake and Potomac Telephone Company Of Baltimore City
(Bell System) Chestertown 9300

AUGUST CLEAN-UP SALE

A TIMELY EVENT!

Offering to the thrifty buyer the best savings of the summer.

PRINTED FLAXONS
Ten dainty patterns and shades to choose from.
Formerly Sold At 19c a yard SALE PRICE 12½c yd.

Variety Of Thin Prints
Entire assortment of Summer Prints that formerly sold up to 35c yard. SALE PRICE 18½c Yard

ADVANCE PATTERNS 10c & 15c

NOLAND
221 High Street CHESTERTOWN, MD.

More than good-looking . . . these watches

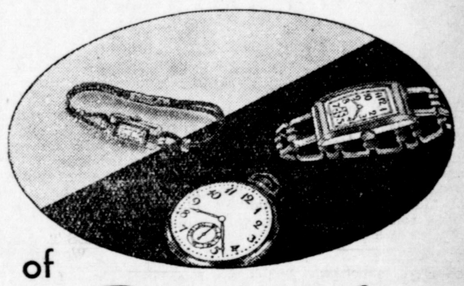

of Natural GOLD

MORE and more of the leading watches today are dressed smartly in cases of *Natural Gold!* Their makers like to keep up with real style. Fine watch movements deserve nothing less.

To make certain that the watch you buy is of the newest design and of genuine precious metal, choose one in a case of Natural Gold by Wadsworth.

Ask to see for yourself our wide selection of leading watches. This advertisement can never do them justice.

J. S. KREEGER
JEWELER and OPTOMERIST
Chestertown, Maryland

The Sale Is Over But The Memory Lingers On

FOX'S 5c To $1 Store

Always Has Been and Always Will Be

"The Store Where Your Dollar Has More Cents"

The Good Old SUMMER TIME

Don't be worried with the heat but enjoy the summer days when you are supplied with the things that make summer the nicest time of the year. Come in and get these and lots of other hot weather items.

Ice Cream Freezers, 2 qt. size.....$1.50
Larger Sizes In Proportion.
Crab Nets, long handles, each 35c
Oar Locks, per pair .....20 and 35c..
Garden Hose, 25 ft. lengths, with couplings 1.59
Half Pint Fly Spray With Sprayer.....45c
Cattle Spray That Kills the Flies, per gal. $1.00
1 Quart Tin Sprayers, each 40c
3-Burner Oil Cook Stove $7.50
3-Burner Oil Cook Stove $15.00
With Enameled Burner Drums.
A Good Fly Swatter, only 5c
Flash Lights With Batteries..30c, 65c and up
Toilet Tissue, 3 large rolls, only.....15c
Fine Six-Ball Croquet Sets $2.50
Milk Strainer Pads 40c
Screen Doors and Window Screens

Come in and look around and get our prices.

Jones & Satterfield
PHONE 51
CHESTERTOWN, - - MARYLAND

!NOTICE!

The Rock Hall Volunteer Fire Co.
Has Set Aside the Week of Aug. 27 as
DONATION WEEK

At this time the members will canvas Rock Hall and vicinity for your Donation, which kindly make as liberal as possible, as we depend on your support and cooperation for the upkeep of his worthy organization.

OUR MOTTO — SERVICE FOR OTHERS

WILLIAM C. SUTTIN
CHESTERTOWN, MD.
Steam and Hot Water Heating.
Pipe and Fittings of All Kinds.
Stock of Terra Cotta Pipe and Fittings.
Phone 237-50.

J. WILBUR STAFFORD
Insurance Counsellor
To Distinguished Clientele
Representing
New York Life Insurance Co.
Sudlersville, Md.
Phone—Millington, 39F4

JOS. N. WHEATLEY & CO.
INSURANCE
CHESTERTOWN, MD.

WANTED

I would like to purchase for $1 a History of Chestertown written about 1898. Address KENT NEWS.