msa_sc2901_scm8629-0601 ©Maryland State Archives

Warn Against Use Of Raw Milk Here

A warning has been issued by the Kent County Health Department against the use of raw milk which has already caused one case of undulant fever in the vicinity of this town, and a case of typhoid near Kennedyville resulted, it is reported, in an individual handling raw milk.

According to Dr. Ralph G. Beachley, deputy State heal officer, here, a certain percentage of all cows in this section of the United States are infected with the germ causing undulent fever, and great risk is run by persons using unpasteurized milk.

In the vicinity of Kennedyville the premises of the dairy were inspected and the water supply was found to be the direct cause of typhoid infection. Recommendations made by the State Bureau of Food and Drugs were carried out before a permit was issued for the continuance of the sale of milk.

No other cases of fever have been reported in Kent county this summer. Nine cases of measles were reported in July.

WILMINGTON TEAM WILL PLAY CHESTERTOWN

What should prove to be one of the most interesting baseball games of the season will be staged on the Hopewell diamond tomorrow, Sunday. Sept. 9th, when the Five Points team of Wilmington, Del., meets the Chestertown team at one-thirty.

The Five Points team is not totally strange to Kent county, for it was this combination which defeated Rock Hall a year or so ago, when that town had a team of potent calibre.

OPERA STAR GIVES CONCERT AT YACHT CLUB HERE

John Charles Thomas, famous radio baritone and star of the Metropolitan Opera Company, was heard in a short recital at the Chester River Yacht and Country Club last Saturday night; where he was present with friends to attend the Eastern Shore Amateur Golf Championship.

Mr. Thomas, a member of the Talbot Country Club, of Easton, came to Chestertown aboard his houseboat, Masquerader, was eliminated in the tourney Saturday, but stayed over to attend the dance and accommodate those who urged him to sing here.

CATTLE TO ARRIVE

A special train load of 455 head of cattle from the drought stricken area of the west will be received here this week to be distributed among 25 farmers of the county for pasturing during the month of September at the expense of the government. These cattle will be thoroughly examined by County Veterinarian Turner before being distributed to the farmers as a precaution against disease. The farmers will receive $1.75 a head per month for the use of their pasture.

REWARD OFFERED FOR NOLAND STORE BURGLARS

Sheriff Vickers has offered a reward of $250 for information leading to the arrest and conviction of the burglars who robbed Noland's store in Chestertown of about $250 worth of merchandise and cash on Tuesday night.

The robbers entered the store thru a skylight, apparently took their time in selecting the articles taken and left by the same route they had entered, using a step ladder from the stock of the store to reach the skylight from the inside.

The skylight which was used to enter the store is in the first story roof and is surrounded by higher buildings on three sides, making it easy for the robbers to work undetected. It is believed the robbers were barefooted. No clues of the guilty parties have been reported.

H. T. Hartman has been spending the week in town on business. He reports his family in fine health.

Mrs. Ella Coleman Thompson, mother of Wm. Garton Thompson, died in Baltimore Wednesday. Funeral Saturday. Requiem Mass at Rock Hall Catholic Church -0.30 a. m., interment in St. Paul's Cemetery.

NOTICE

The Toulson prescription files are temporarily with the Stam Drug Co., where they may be filled or copies given to authorized parties, until I am established in a store.

EARLE A. STAFFORD.
s1-3t Chestertown, Md.

WANTED

One used cream separator, one good wheat fan. Chestertown Ice Plant. s1-tf

VOICE INSTRUCTION

Raymon R. Moffett. Peabody Conservatory of Music, student under Frank Bibb. Studio opens Sept. 10. 112 Washington ave., Tel. 313R.
a25-3t*

MONEY TO LOAN

I have money to loan on real estate security at 5 per cent. Address Herbert E. Perkins, trustee.
a25-3t

CHICKS

Make Money Raising Chicks This Fall. Poultry Is Scarce All Over the Country. Order Your Chicks NOW For September and October Delivery. Phone or Write for Special Prices. Ask Particularly About Truslow Profitable Two-Week-Old Chicks.

Truslow Poultry Farm, Inc.
Phone 265
a18-4t Chestertown, Md.

Mrs. R. P. Nichols

Mrs. Ransom P. Nichols passed away at 9.30 a. m. Thursday, at the home of her son, Ransom B. Nichols, of Brockton, Mass.

Funeral services were conducted from her son's home at Brockton, on Saturday and interment was made at North Adams, Mass.

Rev. and Mrs. Nichols were residents of Still Pond for several years where Mr. Nichols was the pastor of the M. E. Church.

BALTIMORE YOUNGSTERS ENJOY CAMP AT CRUMPTON

The Rev. Father Capers, Rector of St. John's Chapel, Baltimore, together with several children of the Chapel are enjoying a summer camp at Crumpton, under the direction of Mary Fenimore Sheppard.

St. John's Chapel is a charitable institution and its work is nonsectarian, ministering to all creeds and races. Father Capers is a priest of the Old Catholic Church and has been in the service for over twenty years.

This is the second summer the children of St. John's have enjoyed their camp in Crumpton and the Rector wishes to thank publicity all of those who have made their visit a pleasant and happy one.

Manlove-Wallis

Miss Ann Wallis, daughter of Mr. and Mrs. Samuel Wallis, and William W. Manlove, son of Mr. and Mrs. Mark Manlove, of Warwick, were united in marriage Wednesday evening at the Methodist Parsonage. Rev. Melvin E. Wheatley performed the ceremony. The bride and groom had as attendants Mr. and Mrs. Kilmore Reed, of near Middletown.

Mr. and Mrs. Manlove will reside in Middletown where he is employed.

SPECIAL RACES HELD OFF CLIFF CITY

Alice, sailed by Harry Wood, won the Barnegat Sneakbox staged last Sunday off Cliffs City for the trophies offered by Dr. Harry B. Wilmer. Bill Grieb's Ann was second in the race and Gilbert Ingersoll took third place with his Day Dreams.

Dr. Wilmer, donor of the prizes in the special races for Chester river crafts, won the free-for-all event in his starboat, crossing the line ahead of the handicap time allotted the sneakboxes.

Walter Barnes, of Easton, accompanied by his bride, visited his parents, Mr. and Mrs. Earle A. Barnes here Sonday.

Mr. and Mrs. Langrall will remove from Kent street to Mt. Vernon avenue in one of the Culp houses.

A marriage license was granted last week in Elkton to Ralph W. Hopkins, 21, Sudlersville, and Anna Martha Bland, 18, Chestertown.

S. Scott Beck, Attorney.

RATIFICATION NISI

S. Scott Beck, Assignee
vs.
Brice B. DuVal

In the Circuit Court for Kent Co., In Equity. No. 2764.

Ordered. this 6th day of Sept., 1934, by the Circuit Court for Kent County in Equity, that the Auditor's Account and Report, stated and reported by Herbert E. Perkins, Special Auditor, in the above entitled cause, be ratified and confirmed, unless cause to the contrary thereof be shown within three weeks from the date of the first publication of said notice. viz: September 29th. 1934; provided. a copy of this Order be inserted in some newspaper printed and published in Kent county. once in each of two successive weeks before the 17th day of September next.

True Copy—Test:
ROBERT A. SHALLCROSS, Clerk
True Copy—Test:
ROBERT A. SHALLCROSS, Clerk.
s8-2t
S. Scott Beck, Attorney.

RATIFICATION NISI

S. Scott Beck, Assignee,
versus
Eliza J. DuVal, et al.
In the Circuit Court for Kent Co.
In Equity. No. 2765.

Ordered. this 6th day of Sept., 1934, by the Circuit Court for Kent County in Equity, that the Auditor's Account and Report, stated and reported by Herbert E. Perkins, Special Auditor. in the above entitled cause, be ratified and confirmed. unless cause to the contrary thereof be shown within three weeks from the date of the first publication of said notice. viz: September 29th, 1934; provided. a copy of this Order be inserted in some newspaper printed and published in Kent county. once in each of two successive weeks before the 17th day of September next.

ROBERT A. SHALLCROSS, Clerk.
True Copy—Test:
ROBERT A. SHALLCROSS, Clerk.
s8-2t

ORDER NISI

Ordered by the Orphans' Court for Kent County, Maryland. this 28th day of August, 1934, that the sale reported bvHelen E. C. Lee, Administratrix of the Estate of Margaret D. Cooper, deceased, and by authority from this Court, be ratified and confirmed unless cause to the contrary be shown on or before the 30th day of October, 1934, provided a copy of this Order be inserted in some newspaper printed and published in Kent County once in each of three successive weeks on or before the 22nd day of September, 1934.

Report stated sale amounting to $550.00.

EDWARD A. SCOTT,
GEORGE R. RASIN,
Judges of the Orphans' Court.
True Copy—Test:
FRANK W. SMITH,
s1-3t Register of Wills.

Personal and Social Events of Interest

Mr. and Mrs. D. W. Hill entertained over the hollidays Mr. and Mrs. John Wandell, of Myerstown, Pa., and Mr. and Mrs. Jos. Lihner, of Allentown, Pa.

Mrs. Ellen Robinson while visiting a friend in Baltimore, Miss Coursey, fell and injured her back and ankle. She was able to get home Tuesday and is now recuperating.

Mrs. Willard H. Thawley while operating her washing machine on Tuesday morning at her High St. home. caught her right hand in the machine and was painfully injured. Dr. Hines was compelled to take eight stitches in the torn finger. Fortunately no bones were broken.

* * *

Mrs. T. B. Kilbourne, who was taken ill last week while on a visit to Howard county, has been returned to her home here but is still confined to bed.

* * *

Harry Wilkison and Mr. and Mrs. John W. Wilkison, of Baltimore, were Sunday guests of John W. Barnes. They were accompanied by Mrs. W. who had been the guest of her father for two weeks.

* * *

Mr. and Mrs. Walter Barnes, of Easton, spent Sunday the guest of their parents, Mr. and Mrs. Earle A. Barnes.

* * *

Mr. and Mrs. Samuel E. Cooper were week-end guests of their daughter in Washington.

* * *

Mr. and Mrs. Morgan Matthews, of Baltimore, were week-end guests of the former's father, John E. Matthews.

Mrs. Annie Hudson is spending the week in Bustleton, Pa.

Mrs. J. W. Dykes, of Charleston, W. Va., and Mrs. George Chandler, of Salisbury, are guests of their mother, Mrs. W. F. Russell, Spring avenue.

* * *

Galen L. Tait, State Republican chairman, was in Chestertown on Tuesday conferring with local Republican leaders. He is being accompanied on the trip by Mrs. Tait.

* * *

Paul Graham, of Easton, was manager of the local yard of Adkins Lumber Company while Everett Lambden took his vacation. Mr. Graham is a grandson of the late Rev. Dr. W. R. Graham, former pastor of Christ M. P. Church, and lived here several years ago.

* * *

Mrs. Ira E. Cross, of Rock Hall, announces the marriage of her niece, Ivy C. Diehl, to Albert R. Radtke, of Sandy Bottom. The ceremany was performed August 1st at Centreville, Rev. Amt, of Easton, officiating. The couple are now making their home in Baltimore.

* * *

Mr. and Mrs. Nesbitt Trenchard, of Baltimore, have been guests of the latter's mother, Mrs. James T. Dixon on Queen street.

* * *

Mrs. James E. Allen underwent an operation at Easton Hospital on Monday. She is getting along nicely.

* * *

Charles L. Dodd, local undertaker has been quite ill at his home on High street for the past several days. His condition is improving.

* * *

Mrs. Rolph Townshend is confined to her home here with an attack of intestinal influenza.

THIS STORE WILL BE CLOSED ALL DAY MONDAY, SEPTEMBER 10th

OPEN TUESDAY 6 P. M.

FOX'S 5C TO $1 STORE

Where Your Dollar Has More Cents

LOWEST TIRE PRICES
EVER OFFERED FOR CASH
Equal To Mail Order or Chain Store Levels
Save Postage, Etc., & Benefit by Local Tire Service

Mansfield & Pioneer Tires
Unconditionally Guaranteed
12 and 15 Months

Tires Mounted Free !

Compare These Prices & Act Today

Sizes	MANSFIELD 4 Ply	MANSFIELD 6 Ply	PIONEER 4 Ply
4.40-21	$5.75	$	$5.20
4.50-20	6.10	7.70	5.50
4.50-21	6.30	7.95	5.70
4.75-19	6.70	8.20	6.10
5.00-19	7.20	9.05	6.50
5.25-17	7.75	9.70	7.00
5.25-18	8.00	10.00	7.20
5.50-17	8.75	10.45	7.90

TRUCK TIRES

30x5-8 Ply	$17.80	8 Ply	$16.00
32x6-10 Ply	30.30	10 Ply	27.30
6.00x20-6 Ply	14.20		

Other Sizes Priced Accordingly

The Tire Shop
Chestertown, Md.

C. D. Hicks
Goose Hill

Galena Service Station, Galena, Md.

G. E. Leary & Son
Rock Hall, Md.

Jones & Satterfield
Chestertown, Md.

Bayside Tavern
UNDER NEW MANAGEMENT

Dining and Dancing
AT EAST NECK ISLAND ROAD
NEAR ROCK HALL

ORCHESTRA EVERY WEDNESDAY AND SATURDAY NIGHT

WEDNESDAY, SEPT. 12, 1934
Prize Waltz Night
10c COUVERT CHARGE
OPEN UNTIL 12
MIMI, Manager.

Wheat
Wheat
Wheat

A great many farmers are having their wheat CLEANED and TREATED for SMUT.

It helps to prevent weevil.

We are out with our machine Let us CLEAN and TRTAT your's before you get busy.

Wheat from good seed treated produces more wheat and brings a better price.

Bring your wheat to our mill. We can save you the process tax and give you a good flour.

We are in the market for WHEAT, WHITE and YELLOW CORN.

Brooks' Mill
Phone 80
CHESTERTOWN, MD.

Hi Boys! Hi Girls!
BASIL SADLER
Announcing
THE FIRST JR. O. U. A. M.
DANCE
Jr. O. U. A. M. Hall, Rock Hall. Md.
THURSDAY, SEPT. 27th
Ladies 25c; Gents 50c
Sadler's (6-Piece) Orchestra
MASK DANCE
THURSDAY, OCTOBER 26th
Prizes

LICENSED
REAL ESTATE BROKERS
SELECTED LISTING OF BEST PROPERTIES ON THE EASTERN SHO RE
MARYLAND AND VIRGINIA TIDE-WATER TRAIL
105 Court Street. Phone 359,
Chestertown, Md.
TREHERNE ASSOCIATES
REALTY
Wm. G. Smyth Leonard C. Treherne

[Poliiical Adv.]

JAMES F. EVANS
of CECIL COUNTY
Candidate For
CHIEF JUDGE
Second Judicial Circuit

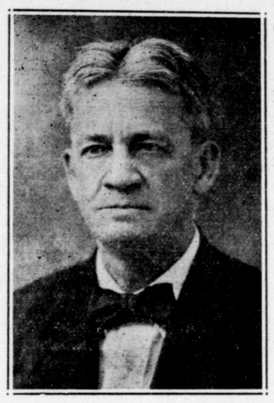

Mr. Evans has more than th Constitutional Requirements for CHIEF JUDGE

His qualifications go further:

1st–HIGH CHARACTER

2nd---MENTAL ACUMEN and LEARNING IN LAW.

3rd---PATIENCE AND JUDICIAL TEMPERAMENT.

4th ---BROAD KNOWLEDGE OF MEN AND THINGS.

This is an estimate of those who know Mr. Evans and have come in contact with him in the practice of his profession.

It is the approval of those who have been placed in a position to state accurately his qualifications for Chief Judge.

Democratic Primary . . Wednesday, September 12

DANIEL W. HENRY, Political Agent.

Bostonians
INTRODUCE
WALNUT BROWN
for fall

Bordley & Son
Chestertown, Maryland.