msa_sc2901_scm8629-0640 ©Maryland State Archives

Kent News.

WE DO OUR PART

$1.50 PER YEAR | CHESTERTOWN, MD., SATURDAY OCTOBER 13, 1934 | 112th YEAR, NO. 14

Enoch Pratt Free Library Cathedral, Franklin and Mulberry Sts Baltimore, Md.

BALTO. LIBRARY

Shoremen Make Debut On Football Field Here Today

1934 Ekaitis-Kibler Machine Has Weight, Speed, But Few Reserves For Line

What is hoped to be a far better season than many past seasons on the football field will be opened today at Washington College, on Kibler Field, when the 1934 edition of the Ekaitis-Kibler gridiron machine lines up against Gallaudet for the starting whistle at 2 o'clock this afternoon.

With plenty of brawn and weight in the forward wall and a collection of backfield aspirants who can boast of speed, heft and ability, Washington College officials have high hopes for the season, and today's game will give them an insight on what to expect. A starting line will be put in the field today by Washington which will carry as much weight as any college in the State, but in this department substitutions are going to be the main worry. Coach Ekaitis yesterday announced the following men as slated to face Gallaudet on the opening kick-off this afternoon:

Bilancioni, end; Dwyer, tackle; Ward, guard; Lord, center; Brandt, guard; Skipp or Kilby, tackle; and Baker or Solter at the other end position.

In the backfield Coach Ekaitis has a splendid array of talent from which to pick four men for the fray. Huffman, Berry and Nicholson are definitely slated to start, while the fourth position will be filled by either Young or Greims. With Huffman and Nicholson in the backfield, Washington will have two powerful backs who weigh well over 185; big, hard-hitting men who will be able to clear the way for the smaller and speedier Berry, Young and Greims. And on defense, these big fellows will lend adequate support to the line, it is hoped.

Evans, who would likely have started in the backfield today, is confined to his room with an ingrown case of "hives," but doctors say that he will be well enough to take to the field against Hopkins next week.

While the game today against Gallaudet is not considered a walkaway by any means, Washington College is pointing for the Hopkins tilt next Saturday at Homewood. It has been at least ten years since the Shoremen have had material for a football team comparable with the squad at present, and there is every reason to believe that Hopkins, as well as other future opponents, can be met with more than an even chance of coming off with a victory. There seems to be a desire-to-play attitude among the footballers up on the Hill, and the coaches, too, are more optimistic since there is at least something to work with.

SUPPER

The ladies of Lynch M. P. Church will hold a Supper in the Hall at Lynch, Wednesday, Oct. 24th. beginning at 5 p. m. The menu: Chincoteague oysters. pig, chicken salad, slaw, hominy, sweet potatoes, gravy, rolls, biscuits, coffee. Tickets 50 cents, children under 12, 35 cents. o13-2t

SUPPER

St. Dennis Catholic Church at Galena will hold its annual Fall Supper Wednesday, October 24th. Held in hall at rear of church beginning at 6 p. m. Turkey with all trimmings will be served. Tickets 50 cents.

OYSTER SUPPER

The P. T. A., of Fairlee School will hold an Oyster Supper Friday, Nob. 2nd. Particulars later.

SUPPER

The Woman's Missionary Society of Christ M. P. Church, Chestertown, will hold a Turkey Supper in the Social Room, Tuesday, November 13. Tickets 50 cents.

15TH ANNUAL SUPPER

Held under auspices of Betterton Lodge No. 164 and Friendship Rebekah Lodge No. 57, I. O. O. F. Oysters, roast pig, chicken salad, Md. biscuits and salads. Cake for sale. Supper will be served at 5 p. m. Price 50 cents, children 35 cents.

Saturday, Nov. 3rd, 1934, at I. O. O. F. Hall, Still Pond. s29

SUPPER AND BAZAAR

Wesley Chapel M. P. Church will hold their annual Fall Supper and Bazaar on Thursday, October 18th, in the Church Hall. Supper commencing at 5 p. m. Menu: Fried Oysters, Roast Pig, Chicken, Fish, Salads, Slaw, Biscuits, Rolls, Coffee, etc. For sale: Home-made cake, ice cream and candy, grocery and fancy tables. Supper 50 cents, children 25 cents.

SUPPER

The Chestertown Elementary School wil hold a Supper Thursday, Nov. 1. Particulars will be given later.

SUPPER

Rock Hall M. E. Church asks you to reserve the date of October 6th for their Fall Supper. Also will serve lunch November 6th on the church lawn.

The Supper will consist of ham, oysters, fish and crab cakes, salads, biscuits, rolls, and everything to make a good supper. Tickets 50 and 35 cents.

SUPPER

Mowbray Chapel ladies will hold their Fall Supper, Friday, October 19th, in the Hall. Menu: Oysters, chicken salad, roast pig, potato salad, cole slaw, pickles, jelly, Md. biscuits, rolls, coffee. Cake and ice cream on sale.

FALL SUPPER

The Rock Hall Volunteer Fire Co. will hold their annual Fall Supper on Thursday, October 25th, in the Rock Hall M. E. Church house. The menu consists of chicken, seafoods, potato salad, slaw, rolls and every thing for a good supper. Tickets 35 and 50 cents. s15

SUPPER

Sassafras M. P. Church will hold their Annual Fall Supper Saturday, October 27th. Reserve this date.

FALL SUPPER

The ladies of Raum Chapel M. P. Church wish to announce their annual Fall Supper Friday. October 26th. The supper will consist of chicken. ham, oysters and salads. Price 50 cents. s15

A Great Sale In Progress!

'OUR 40TH ANNIVERSARY SALE'

A real treat. Hundreds of good things are on sale and all marked at quick selling prices.

See our announcement and circulars for details.

WM. MEDDERS & CO.
Still Pond, Md.

KENNEDYVILLE SUPPER

The members of Kennedyville M. P. Church and Ladies' Aid Society will hold their annual Fall Supper in the School Building, Wednesday, October 17th. Supper beginning at 5 p. m.

Menu: Turkey, dressing, gravy, fried oysters, candied sweet potatoes, hominy, slaw, cranberries, biscuit, rolls, pickle, jelly and everything to make a complete supper. Adults 50 cents: children, under 12 years, 30 cents. o6-2t

Salem M. E. Church will hold its Annual FALL SUPPER at Fairlee School, Tuesday, October 23. Tickets 50 cents, children under 12 years, 25 cents. Menu: Pig, chicken salad, fried oysters, slaw, potato salad, macaroni, rolls, biscuits, pickles and coffee. Home made ice cream and cake on sale.

FALL SUPPER OCTOBER 25th

The Guild of Shrewsbury Church will serve Supper Thursday, October 25th, at the Rectory. Menu: Baked Turkey and gravy, chicken salad, candied sweet potatoes, hominey, macaroni, slaw, peas, rolls and coffee, beginning at 5 p. m. Price 50 cents.

SUPPER

The ladies of Galena M.E.Church will hold a Supper in Galena, at Davis Store Room, Saturday, Oct. 20, 1934, beginning at 5.30 p. m. Menu: Fried oysters, ham, chicken salad, everything that makes a tasty supper. Tickets 50 cents, children 25 cents.

SUPPER

The Ladies' Aid of Union M. E. Church will hold their annual Fall Supper in Worton Hall, Tuesday October 30, 1934, at 5 p. m. Menu: Roast duck and dressing, gravy, chicken salad, slaw, macaroni, sweet potatoes, jelly, pickles, rolls biscuits, butter, coffee. Tickets 35 cents, children under 12 years, 25 cents.

SUPPER

Benefit of the Watermen's Protectibe Association, of Rock Hall in the M. E. Church Hall, Rock Hall, Saturday, Nov. 3rd. Supper begins at 5.30. Menu consists of turkey and all the trimmings, oysters, salads of all kinds, hominy,etc Tickets 50 and 35 cents. Supper sent out. This supper will be handled by a new committee. ot

SUPPER

The ladies of Emmanuel Guild will hold a Turkey Supper in the Parish House in Chestertown Saturday, October 13th at 5.30 o'clock. The menu will consist of turkey with all the trimmings. Tickets 50 cents; children, 35 cents.

SUPPER OCTOBER 13TH

The Annual Fall Supper of Betterton M. E. Church will be held in the Church Basement on Saturday, October 13th. Menu: Oysters, chicken, duck, sweet potatoes, gravy, cole slaw, sliced tomatoes, macaroni, pickles,jelly, rolls and biscuits. Supper begins at 5 p. m. Tickets, Adults 50c, children 35c. Also Cake and Ice Cream for sale. o6-3t

The Felix Kellener Orchestra of nine pieces will be guests at the supper and will play while the suppers are being served.

FOR SALE

Nice 7-room house, with bath, on Washington avenue with garage. Plenty of ground in back of house for garden. Beautiful location. Sold on easy terms, and possession given at once. Apply to Mrs. Anna Pippin, Washington avenue, Chestertown, Md. o6-3t

Howard Turner Is Critically Ill

Stricken Mith Paralysis, Is Still Unconscious

This county was shocked Sunday when the news of the illness of Howard Turner was reported. He is one of Kent's best citizens and a prominent business man of Betterton. Sunday morning he suffered a paralytic stroke and was taken to Jefferson Hospital, Philadelphia, after a conference with his physicians. He was accompanied to Philadelphia in Mr. Fellows' ambulance by a brother, Sinclair Turner and Ernest Horsey.

At this writing he had not regained consciousness and his condition was reported quite serous.

Will Play Last Ball Game Here Sunday

Chestertown's baseball team will wind up the current season Sunday, tomorrow, at the Hopewell diamond, when the locals meet the Five Points team, of Wilmington, Del., for the third time this year.

The game is scheduled for two o'clock, with either Harris or Bill Loller slated for mound duty for Chestertown, and with Hadaway behind the plate. At the last meeting of these two teams Five Points was the victor, defeating the Chestertown aggregation 5 to 4.

SUPPER

Chestertown Chapter No. 86 Order of the Eastern Star will hold a Chicken Salad and Ham Supper in the Chestertown High School on Thursday, October 25th, 1934, at 5.30 p. m. Tickets 50c.

PLATE SUPPER

The ladies of Piney Neck M. E. Church will hold a PLATE SUPPER in the school house Wednesday, October 31. Tickets 35 cents. Public invited. o13

OYSTER SCALD

Democratic Rally, with outstanding speakers, followed by an oyster scald, will be held at Capt. Johnny Crouch's place, in Piney Neck—

FRIDAY NIGHT, OCT. 19th

7.00 p. m.

All good Democrats are invited, free, to join in this gathering for the good of the party in the Novemger election.

ANNUAL FALL SUPPER

The Ladies' Aid of Still Pond M. E. Church will hold a Turkey Supper with all the trimmings, in I. O. O. F. Hall, Still Pond, October 20, beginning at 5 o'clock. Menu: Turkey, dressing and gravy, chicken salad, candied sweet potatoes, macaroni, cole slaw, tomatoes, cranberries, rolls, Maryland biscuits, coffee, tea. Tickets, Adults 50c, children 25c.

FARM-HOME MARKET

The Farm and Home Market will be found in the building adjoining Smith's Drug Store on and after October 13th and will remain there until further notice.

WANTED

A farm to till or carry on as overseer. Have a son to assist me John H. Chairs, Chestertown Route No. 2. o6-3t*

NOTICE

Plowing and Discing done at a reasonable price. J. L. Coleman, Worton, Md. Tel. 807F31. o6-3t*

FOR SALE

Pair Black Mares, 7 and 9 years old. Will sell single or pair. Apply to Wm. C. Smith, on W. I. Walker farm in Queen Anne's, near Chestertown. o6-yt

HOUSE FOR RENT

The Margaret E. Jarrell Home, 114 Washington ave., Chestertown, is for rent. Immediate occupancy can be had. All modern conveniences consisting of hot water heating system, electricity, city gas and water with bath. Would equip for two-family apartments for suitable tenants. This would be 4 large airy and light living rooms on each floor. Would furnish one floor. Apply at once to W. Frank Jarrell, Chestertown, Md. o6-tf

FOR SALE

A house 8x12 with corrugated iron roof suitable as a tool house, work shop or most any other handy purpose. Apply to KENT NEWS at once as it will be removed shortly. o6

AT PRIVATE SALE

Two attractive houses, six rooms and bath, gas, electricity, water and double heaters, registers so that upstairs rooms may be heated, located on Cannon street. Write to KENT NEWS, Box A. s22-3t

FOR RENT

A Six-Room Apartment in Toulson Building on High St. Possession at once. Apply to Mrs. M. A. Toulson. s29-3t

SALESMEN WANTED

Men wanted for Rawleigh Routes in West Talbot, South Cecil Counties. Write immediately. Rawleigh Co., Dept. MDJ-13-SB. Chester, Pa o6-3t*

FOR SALE

One Heatrola Heating Stove in fine condition. Used but very short time. G. Edw. Bramble, Betterton Md. o6-3t*

Harry M. Stavely Is Named Judge

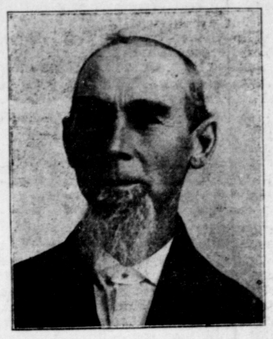

Judge Henry Thompson, deceased

Gov. Albert C. Ritche has appointed Harry F. Stavely as a member of the Orphans' Court for Kent county in place of Judge J. Henry Thompson deceased. Mr. Stavely is a candidate on the Democratic ticket, a citizen of high character and who has the esteem of the citizens generally. He will make a most conscientious official.

Fall Supper Dates

Saturday, Oct. 13—Emmanuel P. E. Church Guild, Chestertown.
Wednesday, Oct. 17—Kennedyville M. P. Church and Ladies Aid.
Saturday, Oct. 20—Still Pond M. E. Church.
Saturday. Oct. 20 — Galena Meth. Epis. Church.
Tuesday, Oct. 23rd — Salem M. E. Church.
Oct. 24th—Lynch M. P. Church.
Wednesday, Oct. 24—St. Dennis R. C. Church, Galena.
Friday, Oct. 19th--Mowbray Chapel.
Thursday, Oct. 25th—Rock Hall Volunteer Fire Company.
Thursday, Oct. 25th—The Guild at Shrewsbury Church.
Friday, Oct. 26th—Raum Chapel.
Saturday, Oct. 27—Sassafras M. P. Church.
Tuesday, Oct. 30 — Worton Meth. Epis. Church.
Oct. 31—Piney Neck M.E.Church.
Thursday, Nov. 1st — Chestertown Elementary School.
Friday, Nov. 2—P. T. A., Fairlee.
Saturday, Nov. 3—I. O. O. F., Still Pond.

ORCHARD GRASS SEED

Why pay the high price for other seed when you can get good, clean orchard grass seed for $1.50 per bushel. Will grow on any kind of soil and improve the land, provide good pasture for stock throughout the year. Furnish your own bags. Walter L. Walbert, Chestertown R. R. 3. Phone 802F4 and 802F21. o13-3t

FOR SALE CHEAP

Two Oil Brooders. Address Harry T. Bidwell, Still Pond, Md. o13-9t*

FOR RENT

The house on 231 Kent Circle with all modern conveniences. Possession December 1. Apply to Ralph Barnett, Chestertown. o6-tf

HEADQUARTERS FOR VIRGINIA HAMS

A part of the secret of the dainty dish is in the cooking. Call and get a free sample, cooked at Dokeby Plantation in Virginia.

Delivered at 35c per pound.
Cooked at $1.00 Extra, per Ham.

George Rector, the veteran chief of chefs, recommends Va. Hams. Prepare for that distinguished guest by ordering a cooked ham.

TREHERNE ASSOCIATES,
o13 Chestertown, Md.

OCTOBER PIANO SALE

$1275.00 Stieff Baby Grand $695.-00; $2200.00 Knabe Concert Grand. $425,00; $950.00 Sohmer Small Grand, $495; $800 Stieff Upright Solid Mahogany, $295; $650.00 Stieff Made Piano, $225. Other good Uprights and Players $50 up. Hause Piano Co., 224 W. Franklin Street, Vernon 7989, Baltimore, Md. o6-3t

WOOD FOR SALE

$8 cord; $4 one-half cord. Delivered in Chestertown. Oak Wood sawed any length. Cash only. Earl J. Everett, Church Hill, Md. o6-2m

FOR SALE

Beague Puppies. a month old. Apply ot Cora Brown, Big Woods, Worton R. R. o6-2t*

STOP! LOOK! LISTEN!

New and Used Furniture, including STOVES, BEDS, RUGS ETC.
MASSEY SHOP,
s29-3t* Penna R. R. and Cross St.

Cabaret & Dancing

Every Thursday and Saturday Night

Square and Round Dances

Open 8.00 O'clock

Fithian's Orchestra

Beer On Draught

Delicious Sandwiches

Admission:

Gents 25 Cents. Ladies 15 Cents

Come and Have A Good Time

Locust Grove Inn

Court Meets Next Monday

Revised List Of Jurymen Is Announced

The October term of the Circuit Court for Kent County, convenes Monday, October 15th. It promises to be a short session judging from the number of cases now on the docket. The corrected jury list is as follows:

First District—James B. Stevens, Charles P. Jones, James F. Hurtt, W. Leo Gale, Wm. A. Hyland, Geo. W. Plummer, R. Bradford Johnson, Olin S. Davis.

Second District—H. S. Ford, Robt. A. Bowers, Harry C. Cacy, Geo. M. Glenn, Wm. B. Cleaver, Geo. T. Bramble, Wroth Stavely, Arthur M. Lusby.

Third District—Joseph M. Norris, Julian Jones, Harvey B. Moore, Walter B. Harris, Clarence Newsome, Charles H. Brice.

Fourth District—Fred. G. Usilton, Charles J. Reiche, Charles A. Jessop, James G. Beck, David B. Ford, C. Lee Gill, J. Hydie Thompson, Thomas J. Davis.

Fifth District—T. Ringgold Jones, John W. Dowling, J. Abner Bryden, Charles H. Hudson, W. Melvin,Warner, L. Wellington Ashley, C. Bradley Kerr, Wm. E. Leary.

Sixth District—Harry T. Stavely, B. Neal Willson, W. Tilden Brice, Jr., Wm. F. Gale, Andrew P. Toulson.

Seventh District—Thos. W. Trew, Samuel C. Emory, Edw. M. Wilkins, Thos. S. Toulson, Wm. T. Brown.

"Mixed Pickles" A Rousing Success

The old Lyceum in Chestertown has been well filled three nights this week with audiences to witness a modern production by local talent called "Mixed Pickles." It was well named and equally well presented by that well-known Wheeler Producing Co. with Mr.and Mrs.Wheeler here in person. Phil Sewell and Mrs. Jane Chaires, with Vernon Kirby, Joe Mooney, Helen Smith and Mrs. W. M. Reynolds, occupied the center of the stage and acted finely. Scores of other characters took their respective parts like veterans including a delightful Halloween Fantasy by 70 little tots. The singing was catchy and in splendid rhythm with Mrs. Griffith at the piano.

The proceeds will go towards the ambulance repairs.

Kent Takes Part In Big Pageant

The big rains of Friday and Saturday prevented the showing in Baltimore Stadium of the "Soul of Maryland." However on Monday and Tuesday evenings the affair was staged before big audiences and everyone was delighted. Kent was represented by Mrs. Harry T. Williams as "Duchess of Kent" with Misses Mary Lil Knotts and Elizabeth Baldwin as maids of honor. The pages were Francis Harris and William Stewart Baldwin and the standard bearers was Elwood Morris.

Musical Play At Millington Last Night

"Flapper Grandmother" a musical show was presented by home talent in the town hall at Millington on October 11 and 12. Miss Brock, of the Wayne P. Sewell, Co., Atlanta, Ga., conducted the show. The cast is as follows:

Andrew Spriggins. Fred Hasselbery; Mat Spriggins, Mildred Neal; Lena Spriggins, Lena Anthony; Glinda Spriggins, Ethel Jones; Flapper Grandmother, Mrs. Sue Rasin; Dr. Joy, N. A. Wallen; Dick Tate, Arthur Anthony; Jummie Swift, Hayman Lank; Gobgie Smith,Julian Leager; Count Sockem Rich, Earl Powell; Rastus Jones, Spencer Stevens; Lilly White, Mary Anthony.

POULTRY AND LIVE STOCK WANTED

We want poultry of all kinds and live stock. Will pay highest market price. Phone Rock Hall 23F22. Leroy Jacquette, Rock Hall, Md. o13-3t*

DUCKS

White Pekin Ducks, thoroughbred, average 3½ lbs., 50c each. Will exchange for corn, wheat,oats, barley, or hay. Comegys Brown, Jr., Route 3. o13-tf

CARD OF THANKS

We wish to thank the friends and neighbors for their many kind acts and remembrances during the illness of my wife and also for the flowers and autos at the funeral Jefferson Usilton and Son. 1t

CARD OF THANKS

We take this method of expressing our thanks and appreciation for the many kind words and letters of sympathy during our father's illness, J. Renry Thompson, and after his death. Also for cars and beautiful floral tributes. Children.

CARD OF THANKS

In our sorrow we wish to thank all who so kindly came to our help in various ways during the illness and at the funeral of husband and father. Mrs. W. B. Groves and children. 1t

Gov. Ritchie Arriving For Meeting Tonight Aboard State Yacht

Radcliffe, Goldsborough, O'Conor, Gordy Will Be On Rostrum With Ritchie

Mass Meeting Tonight In Chestertown Will Fire First Blast Of Campaign For Kent County

A telegram was received yesterday by Democratic leaders here from Gob. Albert C. Ritchie, verifying his promise to be present at the Democratic Mass Meeting in the Old Lyceum Theatre, Chestertown, tonight and giving the information that the Governor and his party would proceed to Chestertown from Annapolis aboard the State boat, duPont.

Plans for the meeting tonight habe been definitely completed with every phase worked out to give voters of Kent an opportunity to see and hear the national and State heads of the Democratic ticket. Besides Governor Ritchie, there will be on the platform tonight George L. Radcliffe, close friend of President Roosevelt and candidate for the United States Senate; T. Alan Goldsborough, veteran of many campaigns, the Eastern Shore's representative in Congress; Herbert R. O'Conor, Baltimore district attorney and candidate for Attorney General; and William S. Gordy, Jr., a well-known figure of the Eastern Shore and candidate for Comptroller of the State of Maryland. This is a formidable line-up of outstanding speakers, and their presence here will give Kent countians a chance to view the majority of the leaders of Democracy in the State.

Prior to the meeting in the Old Lyceum Theatre all of the speakers will attend the supper of Emmanuel Church, Chestertown, which is to be held in its Parish House on Main street. Immediately following the supper, the notable visitors will proceed to the Old Lyceum Theatre. Here, the gathering will be entertained by a brief concert by the Chestertown Volunteer Firemen's Band, then the speakers will be announced.

Democratic leaders from all parts of Kent county will be introduced from the platform, as will the candidates on the local ticket. These talks, if any, will be confined to the briefest of remarks, to allow ample time for the five visiting notables who head the State and national ticket. The meeting is free, open to all the public, and the time set for the affair is eight o'clock.

Special Edition Of The "KENT NEWS" Set For Next Saturday

The Kent News, in cooperation with the building supply men, the carpenters, lumbermen, electricians and other dealers in supplies and accessories, will issue a special eight page supplement along with its regular issue for Saturday, Oct. 20th. This special eight-page section will be devoted entirely to a detailed description of the Better Housing Program which is being instituted by the Federal Government throughout the United States, and will provide you with information of all kinds to afford you the opportunity to know just what it is all about.

Interesting cuts and drawings, the ads of the cooperateing merchants and editorials and news stories will give you a complete understanding of how and why you should take advantage of this Better Housing Program.

WATCH FOR THIS SPECIAL EDITION—NEXT WEEK!

THE N-E-W-S IN BRIEF

One indication of the improved business conditions is the unusual employment of carpenters, painters and paper hangers. One mechanic said he had more work than he has had for five years. Another real estate owner said he tried to find a paper hanger and he could not get one for two weeks.

Kent county has a number of ladies who make a business of hanging paper. They are kept quite busy, too. Men will have to take up Domestic Science, eh! A well-known chef says that the way he holds his wife is by cooking such excellent meals and she never wants to go elsewhere.

A beautiful bouquet of dahlias in Christ M. P. Church Sunday was the product of Mrs. Wm. E. Dickerson's garden, near Cliff City. She has had great success with her flowers this year and her dahlia bulbs are in demand.

Jesse Hurd, Jr., of Chestertown, won several first prizes in the Baltimore Live Stock Show this week. He won first prize on pen of five fat hogs, grandchampion barrow, pen of three fat lambs, individual fat lamb, pen of three fat lambs, grand champion individual fat lamb, and other hog prizes.

W. Frank Jarrell's hennery in Chestertown was robbed of thirty-five plump frying chickens Monday night.

One of Quaker Neck's young farmers lost a spare tire and eight gallons of gasoline from his car early Monday morning. Others have reported the loss of automobile accessories.

Middletown took first game from Eagle's All Star team by score of 2 to 1. Brown was in great form for Middletown, allowing only three hits. One run was scored against him in the first. After that only 2 men reached second base. Kennedy, starting for All Stars, also hurled good ball, but lost his control, with two down in seventh, walked three men in a row. Getz pitching fanned Grady to end inning. The next game will be today at Middletown and also on Sunday, Oct. 14th.

The case of Godrey Richards and William Graves, Chestertown Negroes, charged with robbing the department store of Conlyn E. Noland here several weeks ago of $150 worth of merchandise, was called for trial Monday evening in Magistrate Thos. F. Healey's police court, but because of more serious charges lodged against Richards, the case was remanded to the October term of the Circuit Court.

W. James Deford has rented the Kirk Chism farm on Lankford Bay and will have a sale of surplus stock October 29th.

County Republicans have opened headquarters in the Satterfield building, on High street, formerly occupied by the Baltimore Life Insurance Company. The telephone number is 150. A secretary is in attendance. Paul Price of the First District, has been named to succeed the Late H. H. Legg as candidate for County Commissioner.

Miss Cornelia R. Walker, of St. Louis, Mo., who spent the greater part of the summer in Chestertown, has presented to the Board of Vistors and Governors of Washington College a valuable portrait of her father, the late Wm. S. Walker, a member of the Board of Governors for many years.

Chestertown crabbers made good profit last week from a late run of hard and soft crabs in the upper Chester River, which is unusual for this season of the year. Soft crabs sold for 80 cents a dozen, while hard crabs brought 30. Rock Hall crabbers are still catching fair quantities also.

Samuel Tiller, colored, was convicted of cutting Pearl Burger with a knife Sunday afternoon in Chestertown and sentenced to two years in House of Correction by Judge Healey.

The By-Kota Club will hold their regular meeting at the M. E. Church on Thursday, Oct. 18th, at 8 p. m. The hostesses will be Mrs. Copeland Bowers, Mrs. Marion Legg and Miss Frances Bennett.

There will be a special Orchid Show at Longwood Gardens, duPont Estate, 10 a. m. to 10.30 p. m. on Saturday and Sunday of this week, Oct. 12-14. In the evening the illunminated fountain will be shown. Robt. I. Jewell, who displayed orchids at the Kent County Flower Show in September. will have a fine collection at the Longwood Show.

Howard B. Strong and wife have sold to Dr. W. H. Moyer and wife the residence on Washington ave. and Kent street recently occupied by Messrs. Townshend and Waddell families. The doctor will remove there shortly. He has established quite a reputation as a chiropractor and will fit up his newly purchased residence to treat both men and women.