msa_sc2901_scm8629-0676 ©Maryland State Archives

LETTERS TO THE EDITOR

Eds. of the "Kent News":—

I was somewhat amazed to see "Bill Usilton's" scurrilous arraignment of me in your last week's issue (24th). Both of you having always been the recipients of my highest regard, and deeming the same to be vice versa, I was more than surprised to see such discourteous accusations appearing in your journal. "Reading between the lines," one naturally sees the work of a prejudiced partisan and his antagonistic motive.

Referring to the article in question, I assert that I have never at any time discussed politics with William Starr of Galena. The statement that "Frank Ruth said Bill Starr told him pointblank that he was against Governor R." is an absolute falsehood ("lie," if you please)—I never said so; neither does the Radiogram.

I would have Bill Usilton to know my veracity is unquestioned and that if I should demeen myself to stoop to the level of his verbiag. I am afraid my remarks might be rather venomous.

Is Bill Starr of Galena (did I state it thus) the only Bill Starr in the world? The remark was entirely GENERAL. As I have mentioned in "The Enterprise," I maintain I have a perfect right to use a Proper Name when, where, and how I please (identification being avoided) whether it be Bill Starr, Bill Smith, Bill Jones, Bill Usilton or any other Billie. Our Constitution gives me that privilege. Was there any reference in the Radiogram to Bill Starr of GALENA?

Why anyone had the right or reason to assume HE was a subject of my verse, is beyond my comprehension. Why any one should apply my remarks to himself and thereby take offense, is a problem I am unable to solve. Should a reputable man be defamed by an ill-advised scribbler? I have pity only for such credulity. For a misinformed upstart to voice his impudent mouthings to the public, excites only my odium and my utter contempt:—and for Bill Usilton's tirade in the "News," I am sure his audience felt nothing but surprise and disgust.

If the Radiogram occasioned Mr. Starr of GALENA any annoyance, I hereby express my regret.

Galena, Md. Frank H. Ruth.

To The Editors of The Kent News:
Dear Sirs:

As there seems to be quite a bit of fun going on at the Radio Shop under the Voshell House, and that fun is furnished at the expense of little boys and girls who pass by or go in the place, it is right that the public should know what nature it takes.

Within the shop there is a chair wired to give an electric shock, and the school children are asked to sit in the chair, and an electric shock results. This prank has frightened many of the children very badly, and such shocks have been known to cause bad effects at times.

One of my little girls went into the place to sell a ticket for the school supper, accompanied by another girl, who sat in the chair, was shocked and was frightened greatly.

The sooner this nuisance is broken up the better, and this letter is written with the hope that it will be stopped before the ones who practice it on children are arrested by some of these childrens' parents.

NORMAN E. PETERSON.

Colds That Hang On

Don't let them get started. Fight them quickly. Creomulsion combines 7 helps in one. Powerful but harmless. Pleasant to take. No narcotics. Your druggist is authorized to refund your money if your cough or cold is not improved by Creomulsion.

Cross the 7 Seas with an

RCA VICTOR

MAGIC BRAIN RADIO

Globe Trotter 262 — Complete with RCA Micro-Sensitive Tubes . . .

$149.50

An exclusive RCA Victor development! . . . the Magic Brain . . . an almost human unit that directs world-wide reception in this radio like your own brain directs your body. You reach far more stations. You can tune foreign broadcasts with greater ease and accuracy. You hear every tone with higherfidelity. And you get the exclusive "X" band . . . Get a demonstration today!

RCA VICTOR

Shore Radio Service
Phone 252-W
Chestertown, Maayland.

Emmanuel P. E. Church
Rev. Chas. L. Atwater, Rector.

Sunday. Nov. 4th, 8.00 a. m., Holy Communion; 10.00 a. m., Church School; 11.00 a. m.. Holy Communion and sermon.

Note, at this service special prayers will be offered for the faithful departed. The All Saints Day commemoration will be repeated, special music will be rendered. and the Rector would like the names of any relatives or near friends whom any one of the congregation would like mentioned. Flowers are asked, or small contributions for the altar for that day. Any and all flowers will be used.

7.30 p. m., evening prayer and address by the Rector.

Monday. Nov. 5th, 7 p. m.. meeting of Chancel Guild at home of Mrs. J. G. Metcalfe.

Tuesday, Nov. 6th. 7.30 p. m.meeting of Vestry at Rectory. 7 p. m., meeting of Women's Guild at home of Mrs. S. W. Westcott.

Wednesday, Nov. 7th, Litany service and choir rehearsal.

Friday. Nov. 9th, beginning at 2.30 p. m.. there will be a Diocesan Conference on Church Work, under the direction of both the Diocese and National Church. The program is as follows:

2.30 p. m., Conference for Women in Emmanuel Church. under the leadership of Mrs. E. M. Cross, wife of the Bishop of Spokane.

2.30 p. m., Conference for Clergy at the Rectory, under the leadership of Bishop Littell. of Honolulu. and Dr. Fenn, of St. Michaels and All Angels, Baltimore.

5.30 p. m.. Dinner and Round Table Conference for Clergy and Laymen. with short addresses by Bishop Littell and Dr. Fenn.

8.00 p. m., Mass Meeting in Emmanuel Church, with addresses by Bishop Littell and Dr. Fenn. The choir at this service will be composed of representatives of all Vested Choirs from the Northern part of the Diocese.

The Rector wishes to state that tickets for the dinner can be secured from him, or Mrs. S. W. Westcott, end places at table will be reserved for all those who hand in their names by Thursday of next week. The dinner is for men and women. A small charge will be made for the supper.

Bells Peal Again

Peals have been rung on the bells of Bledington church in Gloucestershire for the first time in 50 years. The church formerly had a peal of five bells, and three of them now form part of an enlarged peal of six, which has been hung in a new iron and steel frame. A fourth bell is kept in the church as an interesting link with the past, and one was melted down.

SASSAFRAS

This Sunday night there will be a special program at the Sassafras M. P. Church.

Mr. and Mrs. John P. Rosin, of Meadville, Pa.. have returned after spending last week with his mother, Mrs. Annie Rosin.

Mr. and Mrs. Marvin Wick, of Coatsville, Pa., spent the week-end at the home of the latter's parents. Mr. and Mrs. Wm. Bailey.

Miss Nettie Ford visited her cousin. Mrs. Carrie Fogwell, of Chestertown, last week-end.

Mrs. Richard Tarbutton and Mrs. Pearle Blackiston and daughter, Florence, visited friends in Chestertown and Worton last Wednesday.

Mrs. Elizabeth Atwell and daughter, Lillian, of Wilmington, spent the week-end at the home of the former's son, Irving Atwell and family.

Mr. and Mrs. Russell Tarbutton and daughter, Jean, of Wilmington, visited at the home of Mr. and Mrs. Frank Gill over the week-end.

Miss Alma Johnston, of Wilmington. returned home Friday night after spending a few days last week at the home of her parents, Mr. and Mrs. Robert Johnston.

Harry Stidham, of Reading, Pa., returned to his home Saturday after being at the home of his parents for several weeks.

Merritt Ford and sons, Lewis Ford, of near nere, and Ilie Ford. of Chestertown, visited Mrs. Merritt Ford, of Wilmington, Sunday.

Miss Katryn Haley and friend. Morris Thomas. of Wilmington, spent Sunday with relatives here.

Miss Margaret Robinson spent Monday night with Miss Dorothy Newnam, of near Massey.

Mr. and Mrs. Raymond Thornley entertained the following over the week-end, Mr. and Mrs. Alan Roney and family, Mrs. Carrie Roney and Mrs. Harry Willis, of Philadelphia, and Mr. and Mrs. Earle Othoson, of Sassafras.

Mr. and Mrs. Charles Furbush, of New Jersey, spent the week-end at the home of Mrs. Annie Rosin.

Mrs. Herbert Stewart, better known as Miss Fannie Beckham-former county nurse, was tendered a farewell, a surprise of Bridge party and shower, Tuesday evening at the home of Mrs. Ella P. Robinson.

The Local troupe of Boy Scouts under Dr. Bowers, as Master, have made quite an improvement in the Park Fountain. The bowl has been cleared of weeds and plants placed therein.

Kent News $1.50 Per Annum

Personal and Social Events of Interest

Mrs. Lillian Kenly Humphries has announced the engagement of her daughter, Barbee, to Brown Metcalfe Roe, son of Mr. and Mrs. Dudley Roe, of Sudlersville. The wedding will take place at a date in mid-winter which is to be announced later.

• • •

Frank Hines, Jr., of Old Hickory, Tenn., is home on vacation with his parents, Dr. and Mrs. Frank Hines. Mr. Hines is employed with the duPont Company's rayon plant.

• • •

Dr. H. G. Simpers, who has been confined at Easton Hospital for some time, is back in Chestertown and looking after his large practice.

• • •

Many homes throughout Chestertown will have week-end visitors today and tomorrow, who will come to take part in the Home-Coming exercises at Washington College.

• • •

Mrs. Thos. J. Davis is visiting her son and family in Salisbury. Little Walter Davis has undergone a minor operation at the Salisbury Hospital and is recuperating nicely. Mr. and Mrs. Walter Lusby visited the family earlier in the week.

• • •

Mr. and Mrs. Paul Adams and two children are spending the week at Atlantic City where Mr. Adams is attending a gas convention.

• • •

Robert Hygon and family have removed from Rock Hall to the store house on High street next door to Officer Cooper.

• • •

Mrs. Charles H. Davis was successfully operated on for appendicitis at the Church Home in Baltimore and is now spending a week in Baltimore with her son while recuperating.

• • •

Mr. and Mrs. Harvey Kendall are parents of a fine little girl who arrived last week in Rock Hall.

• • •

Mrs. William T. Downey has gone to Bustleton, Pa., where she will be a winter guest of her daughter, Mrs. William Davis.

• • •

William Brinsfield for whose marriage to Miss Kathryn Smith. of Fairlee, invitations have been issued has taken the Patterson home at Gratitude.

Ralph McGinnis has moved his business across Rock Hall's Main St. and leased his former shop to Fox for the enlargement of his store.

• • •

James Foreman is recuperating from an operation for appendicitis at Easton Hospital.

• • •

Dr. W. H. Moyer has removed to his newly purchased home on the Avenue.

• • •

Johnny Dickerson, an employe of the American Store, is in University Hospital for special treatment.

Mr. and Mrs. Ernest Reiche, of Williamsport, N. J., have been guests of Chas. J. Reiche and wife on Water St.

• • •

Don Falls, Jr., stellar Washington College golfer, Sunday returned to the college after a week-end visit to relatives, somewhat the worse for wear.

Falls, on his way to Milton, Pa., stopped in a Sunbury (Pa.) restaurant for lunch. En route to his bus from the cafe, he was suddenly seized from behind, dragged into an alley, and knocked unconscious. His unknown assailants, Falls said, took his wallet containing $40.

• • •

Dr. Dole, Head of History Department, of Washington College, was called to the University Hospital at Washington, D. C., recently. Her son, Charles Dole, formerly of Washington College and now a student at University of Maryland, was stricken with appendicitis and was operated on Wednesday evening. The operation was successful and he is recovering.

• • •

Beckham-Stewart

Mr. and Mrs. B. C. Beckham have announced the marriage of their daughter. Miss Fanny Coleman Beckham to Herbert F. Steuart, of Washington. The ceremony was performed by the Rev. M. W. Royal in Annapolis, Md.. June 15, 1031.

Miss Beckham, for the past four years has been the public health nurse of Kent county, with headquarters in Chestertown. Mr. Stewart recently graduated from the University of North Carolina, and is now associated with the Federal Housing Administration. Washingington. The young couple will make their home there.

USE A LITTLE REASON!

Come, Mr., Miss and Mrs. Voter, let us reason together.

On Tuesday, Nov. 6, there will be an election, and at that election all officers except President are to be elected.

Now it behooves you and me and all of us, to do some deep thinking in regard to just how we should mark our ballots.

And we ask you, judging from the past records, is there anything to be gained by voting for Republican office holders

No, brother; no, sister, we do not think all Republicans are adorned with horns and cloven hoofs. Some of our warmest friends have been Republicans — clean. straight men, and true as steel, just so long as they are not elected to office. When that occurs, although in this Democratic county they can only be elected by Democratic votes, they form a close partnership for the exclusion of Democrats.

And the Democrats who have cut their own ticket get just what they deserve.

FOR SALE FOR QUICK PURCHASE

A Good Business, Store, Filling Station and A Home for Only $1100. $500 down cash and balance on easy terms at 6 per cent if desired. About one-half of acre, 6-room frame house, painted, in which is Storeroom, shelves and counters, immediate possession. Location the best at intersection of two improved roads on a concrete road. Thoroughfare heavily traveled. Filling Station fully equipped, store a going gusiness, goth can ge greatly increased, special advantages in cooperation, will be explained by call-on Treherne Associates, Realty Chestertown, Md. o6-

Stubborn Coughs

No, sir. No matter how hard and deep-seated your cough or cold may be, BUCKLEY'S MIXTURE is pretty sure to conquer it in next to no time. The very first dose gets down to business—you can feel it doing you good.

Its fast action amazes everybody when they take it for the first time.

If you or any member of your family, has a cough, cold or bronchitis. try Buckley's and be convinced. Buckley's is sold by Smith's Kut Rate Drug Store, Chestertown. Md., and all good drug stores.

AT DRUGGISTS 45¢ & 85¢
BUCKLEY'S MIXTURES
A SINGLE SIP PROVES IT!

Genuine Texas Crystals

•

$1.00

•

STERLING'S
Chestertown, Md.

SELECT YOUR MORTICIAN As You Choose a DOCTOR

Too many people are inclined to think of the mortician just as a business man. Too little consideration is given to his necessary qualications in embalming physiology, chemistry, physic, pathology, bacteriology, sanitary science and post mortem plastic surgery.

Few people know of the part played by the mortician in safeguarding the health of the public. Often at great personal risk, he takes the necessary steps to prevent the spread of disease. This vital service is recognized and appreciated by the medical profession and public health authorities. For your own protection you should select your mortician as you choose your doctor, according to his professional skill.

Graduate Barnes' School, New York City.

B. R. FELLOWS
Embalmer, Funeral Director
Phone 3.
STILL POND. MD.

To vote the Democratic Ticket on November 6th, mark X after the word "Democratic" in each box

DEMOCRATIC	X

MARYLAND NEEDS *MORE* CONCRETE ROADS

"I'D DRIVE *TWICE* AS FAR TO STAY ON **CONCRETE**"

TRAVEL is safe and pleasant on concrete—time flies and distances are shortened by its magic.

Inferior pavements are costly in wear and tear on nerves and car. They steal your time and your temper.

Relax as you ride by keeping to Concrete . . . and save up to 2 cents per mile in gas, oil, tires and repairs compared with the cost of driving on inferior surfaces.

"An Open Letter to Henry Ford" is a booklet worth having. It's FREE!

Mail Coupon!

85¢ to 90¢ of the concrete dollar goes to labor

PORTLAND CEMENT ASSOCIATION
1528 Walnut St., Philadelphia, Pa.
Send Free: "An Open Letter to Henry Ford."
Name.....
Street.....
City..... *State*.....

No. 2-N4-114E (19) X-2 col. x 98 lines—Newspapers, 1934—10574

FUNERAL DIRECTOR

STRIVING TO GIVE EVERY COMFORT AND ASSURANCE THAT MODERN SCIENCE HAS DEVELOPED, TO AID MAN IN THE PROPER CARE OF HIS LOVED ONES.

GRADUATE OF THE SIMMONS SCHOOL OF EMBALMING

MARVIN V. WILLIAMS
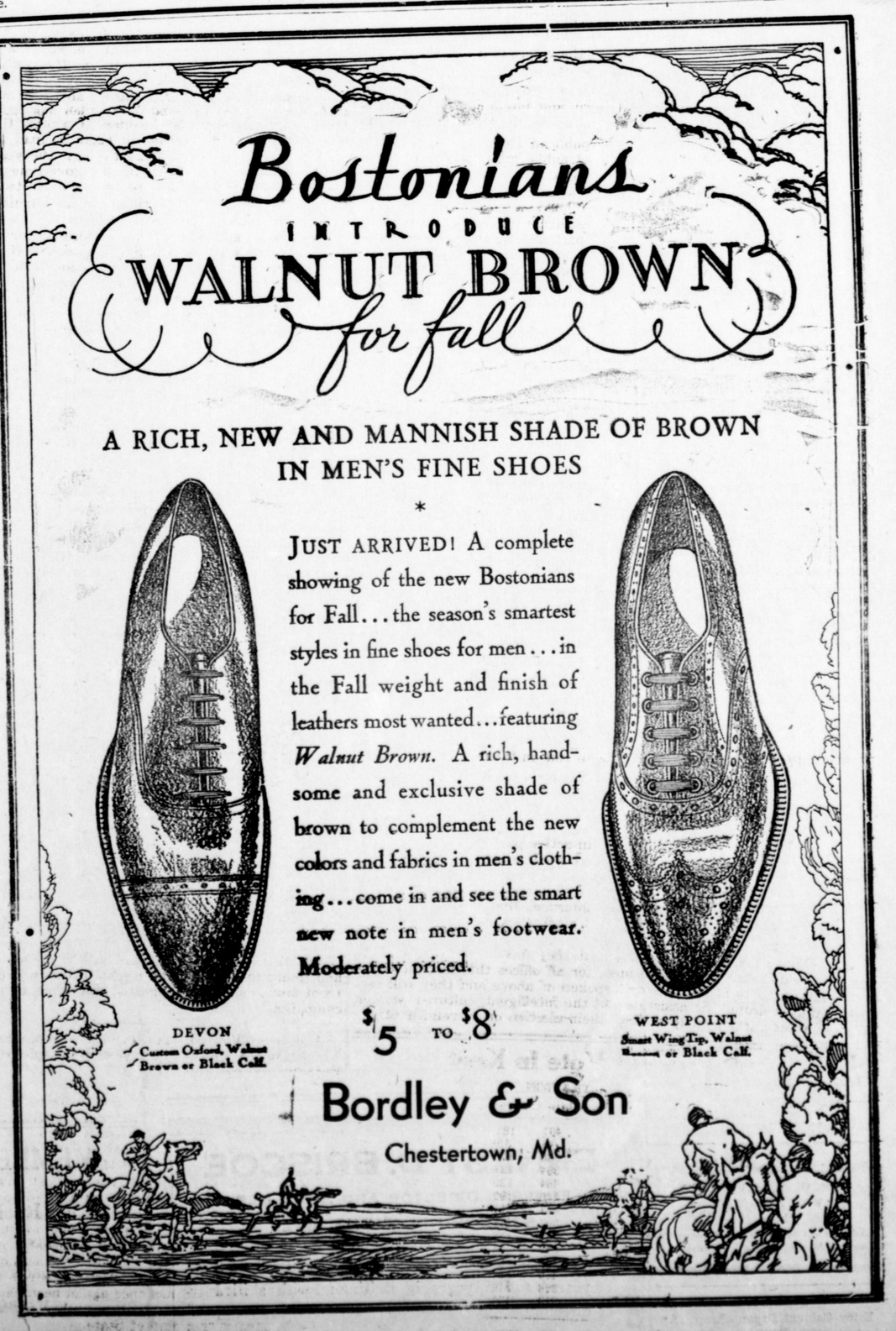
221 MAPLE AVE. CHESTERTOWN
PHONES OFFICE 404 RESIDENCE 83012