msa_sc2901_scm8629-0705 ©Maryland State Archives

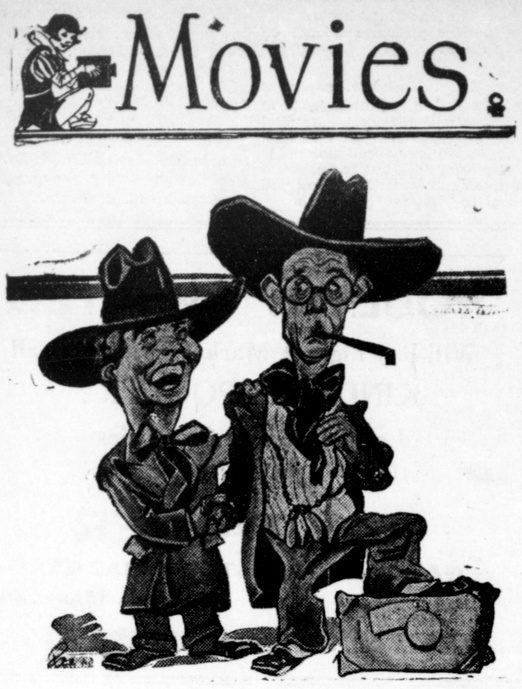

For Monday and Tuesday evenings at the New Lyceum Theatre those two wild and hilarious gentlemen of tom-foolery, Wheeler and Woolsey, will be the featured attractions on the screen in their latest laughfest, "Kentucky Kernels."

This tale, as can be gathered from the title, is a story of the Blue Grass country and the moonshining mountains above it. There is a decided mint julep background and the story is that of the era of Southern gentlemen who have more time than money, and more feuds than peace and quiet.

Wheeler and Woolsey find themselves among the South's aristocracy when their ward, a precocious youngster, inherits a fortune in that clime. Noah Beery and Mary Carlisle support the buffoons in this lastest screen effort.

"Lime House Blues" is the title of the film feature for the screen of the New Lyceum Theatre on Wednesday and Thursday evenings, and George Raft appears in the leading role. The story is centered about the battle of two thugs for the control of London's smuggling racket. The daughter of one of the rivals falls in love with the other leader and thereby hangs the tale.

George Raft and Jean Parker are lovers until she finds that Kent Taylor, a well-to-do Englishman wants her. She finds Raft, as the half-breed, repugnant but is afraid to leave him for fear he will kill her lover. The plot moves to a thrilling conclusion when Anna May Wong, as the Oriental girl who loves Raft, tips off Scotland Yard because she is jealous of the white girl. "Lime House Blues" is a fast-moving yarn of shady London, and its action provides entertainment of the more thrilling sort.

There are two features listed for the New Lyceum Theatre on Friday and Saturday evenings. "Bachelor of Arts" is a stirring tale of college life with Tom Brown, Anita Louise, George Meeker and Henry B. Walthall in the leading roles. Its story concerns a rich freshman who finds college just a lot of fun until he finds that the girl he loves wants more than a good-time Charlie. A series of adventures come to a climax when she has him believe that his father has gone broke, in order to get him to settle down and go to work.

The other attraction for these evenings is "Trailing North," an exciting western film with Bob Steele in the leading role.

R. Hynson Rogers,
S. Scott Beck,
Harrison W. Vickers,
Attorneys.

RATIFICATION NISI

In Re: Trust Estate of George W. States and Lula States, his wife.
In the Circuit Court for Kent Co.,
In Equity, No. 2742.

Ordered, this 13th day of Nov. 1934, by the Circuit Court for Kent County in Equity, that the Auditor's Account and Report, stated and reported by Herbert E. Perkins, Special Auditor, in the above entitled cause, be ratified and confirmed, unless cause to the contrary thereof be shown within three weeks from the date of the first publication of said notice, viz: December 8th, 1934; provided, a copy of this Order be inserted in some newspaper printed and published in Kent county, once in each of two successive weeks before the 26th day of November next.

ROBERT A. SHALLCROSS, Clerk.

True Copy—Test:
ROBERT A. SHALLCROSS, Clerk.
n17-2t

COB CORN

We can load in car lots at Worton, Still Pond, Kennedyville, Black and Lambson. We can handle large and small lots at Chestertown, Md. Metcalfe Brothers. n3

NEW HOG PROCESS TAX REGULATIONS INTEREST FARMERS

Farmers who are accustomed to sell dressed hogs or hog products should not forget the hog processing tax regulations.

As a result of a redefinition of the term 'first domestic processing,' (effective November 1st, 1934) farmers are liable for the processing tax only with respect to hog products sold (from hogs of their own raising) direct to consumers in excess of the exemptions allowed under the tax regulations. No tax is required to be paid by the producer who slaughtered his own hogs and who sells or exchanges directly with consumers, not more than 300 pounds of the products derived therefrom during any marketing year.' Tax is payable on amount sold between 300 and 1000 lbs. restored to liveweight basis. If any hog products are sold in excess of 1000 pounds, the exemption on the 300 pounds is lost and all hogs represented by the products sold are subject to the processing tax. The amount of tax payable on a given amount of products is determined by restoring those products to a liveweight basis. Conversion factors are used for this purpose. Your County Agent has these conversion factors and will aid you in your hog-processing tax problems.

Farmers may sell live hogs of their own raising (owned at time of farrowing) to another person, and subsequently butcher the hogs for consumption by that person (none to be sold to others) without being subject to the processing tax, because he is not slaughtering for market.

Farmers who are to pay processing tax will note the following: The return is due and the tax is required to be paid on or before the last day of the month immediately following the processing or slaughtering.'

▼ *Shortens the Way*
To and From the Eastern Shore
LOVE POINT FERRY
Autos-Trucks-Passengers-Freight
BALTIMORE and LOVE POINT
By Steamer. Drive on and Drive off

Lv. BALTIMORE (Pier 5 Light St.)

Daily	Daily	Daily except Saturday
6.15 A. M.	2.30 P. M.	8.30 P. M.

Lv. LOVE POINT (B. and E. R. R. Pier)

Daily except Sunday	Daily	Daily
1.00 A. M.	8.50 A. M.	5.30 P. M.

All Times are Standard

Autos (incl. driver) $2.50 each. Trucks (incl. driver) $4 to $7 each. Fare, one way 65 cents. Round Trip (10-day limit) $1.00

Baltimore and Eastern Railroad

MAYTAG *Quality* MAKES THE MAYTAG *Price* SENSATIONALLY LOW

You must see the genuine quality in Maytag before you can appreciate how much you get for your money.

This is only one of the reasons why housewives bought more Maytags in half of 1934 than in all of 1933.

Ask your Maytag dealer for a demonstration in your home. It is free.

•

For homes without electricity, any Maytag may be had equipped with gasoline multi-motor.

•

All Electric Model Maytags available with Electric Pump at slight additional cost.

Dealer
W. E. Griffith
Local Representative
Geo. W. Baldwin
Chestertown 361
J. M. Thompson
Rock Hall 17F

16-13-E-34

MAYTAG
THE MAYTAG COMPANY MANUFACTURERS
(Founded 1893) Newton, Iowa

Scene Showing 4-H Club Progress

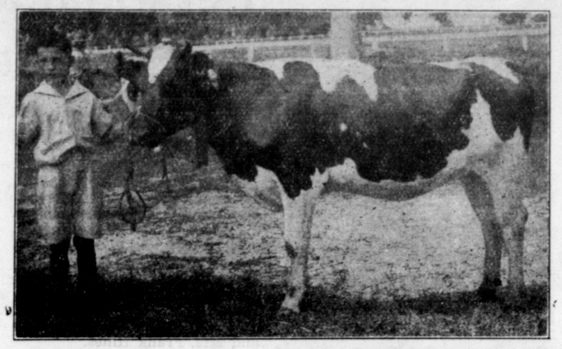

SCENES at the Eastern Shore Holstein Field Day held at Tolchester during the past summer. In the lower picture a part of the crowd is seen inspecting some of the entries and in the upper picture is shown "Dickie" Freeman, of Galena, Kent County, with his champion 4-H Club heifer, "Friendship Patsy Colantha Dekol."—Courtesy of Extension Service News.

CAUTION

All persons are warned against trespassing with dog, gun or otherwise upon the lands or marshes of the undersigned as the law will surely be enforced. This means trapping also. Wm. A. Bell. n3-3t

CAUTION

All persons are warned against trespassing with dog, gun or otherwise upon the lands or woods of the undersigned as we shall enforce the law. Albert Lewis. n10

DRIVE WITH SAFETY ON THE COLDEST DAYS

FLOOR MATS
Adds to appearance—deadens floor board noise. Keeps out cold air.
AS LOW AS 64¢

READY-CUT BRAKE SETS
Fully vulcanized to resist water, heat and oil. Preformed to fit.
$1.19 AND UP

MOTOR OIL
Zero test. Full bodied and sold on a money back guarantee.
2 gal. can 99c Plus Tax

EMERGENCY TIRE CHAINS
Easy to put on. Ideal for places where just one wheel slips.
AS LOW AS 21¢

GOODRICH COMMANDER TIRES
Don't risk your safety on thin, worn tires when streets are slippery. Look at these low prices.
4.40X21-$5.50
4.50X20- 5.80
4.75X19- 6.40

ALCOHOL AT LOWEST PRICES
See us for the lowest prices on alcohol. You'll find it will save you money.

STOP LEAK 14¢
Quick action capsules that contain enough stop leak to seal holes quickly and safely.

MAXIMUS HOT WATER HEATER
In a class by itself for hot water heater value. You'll find it gives you maximum value at minimum cost.
$6.85 Complete with Switch

FAN BELTS
Genuine Goodrich quality "V" type.
As low as 29¢

STANDARD AUTO SUPPLY
Chestertown, Maryland.

WARNING

All persons are hereby warned against trespassing upon the lands, shores and marshes, of the undersigned, with dog, gun or otherwise. Special warning to coon hunters. Please do not ask permission. Arthur Deputy, George W. Wheat. n3-3t*

Kent News $1.50 Per Annum

NOTICE

Visit the Farm and Home Market every Saturday, located adjoining Smith's Drug Store. You will find Cakes, both butter and sponge, Pies of all kinds, Rolls, Maryland Beaten biscuits, Country Butter, Fresh Eggs, Cottage Cheese, Dressed Poultry of all kinds. Vegetables and Fruits in season. Special orders carefully looked after. Pickles, jellies, preserves and chicken salad.

WHY 'blue coal' GIVES BETTER HEAT AT LOWER COST!

REASON No. 19

The biggest loss in fuel is heat wasted up the chimney. With 'blue coal' you get the maximum *useful* heat because it burns long and evenly with drafts almost completely closed. Other reasons are the fact that 'blue coal' comes from the richest Northern Pennsylvania anthracite region—that it is scientifically prepared and sized—and finally, shipped with the greatest of care. Order a trial ton of 'blue coal'.

C. W. KIBLER & SONS
PHONE 149
Chestertown, Maryland

it's "BOTTOM'S UP"
with PURE, FRESH MILK

Kids and grownups too are fond of its rich, wholesome flavor.

It's hard to keep your supply when you serve them nature sweet pasteurized milk from our modern plant.

BUY THE BEST IN MILK

GILL BROTHERS

Le GRANDE FOOD STORES are owned and operated by the man behind the counter—We serve and save for you.

LE GRANDE FOOD STORES

PRACTICE ECONOMY and QUALITY at the Le GRANDE FOOD STORES

AFTER DINNER MINTS PKG. 10c

SALTED P'NUTS PKG. 10c

Thanksgiving SPECIALS

LAND O'LAKES Sweet Cream BUTTER

GAMPEL MARSH-MALLOWS PKG. 10c

VA. DARE CHOCO-LATES 1-LB. PKG. 39c

Keystone Mince Meat, lb. 19c

LAND O'LAKES MILK 3 Tall Cans 19c

LeGRANDE PUMPKIN Can 10c

PRIDE SWEET POTATOES Can 10c

BAKERS CHOCOLATE ½-Lb. 23c

CRISCO The Perfect Shortening Lb. 21c

SUGAR 10-lb Bag 53c

BRAZIL NUTS Lb. 19c

CALIFORNIA WALNUTS Lb. 25c

MANNING'S HOMINY Can 10c

WHITE HOUSE CIDER Gallon 49c

DeLUXE FLOUR 12-lb Bag 47c

LeGRANDE FLOUR 12-lb Bag 57c

Palmolive Soap 4 Bars 19c Tune in on W.E.A.F. Thurs. Nite, 10 P. M.

HIGH ROCK GINGERALE Bottle 10c Plus Deposit

CASH SPECIALS! Friday, Nov. 23 to Thursday, Nov. 29

RED FLASH COFFEE lb. 21c

DeLUXE COFFEE lb. 23c

MOKAY COFFEE lb. 27c

THE PERFECT BREAKFAST
BISQUICK .. Lg. Pkg. 32c FOR WAFFLES
KING SYRUP ... Can 19c
PORK SAUSAGE
LAND O'LAKES BUTTER
START WITH
LIBBY'S TOMATO JUICE 2 Cans 17c
AND FINISH WITH
MOKAY COFFEE

OCTAGON GIANT SIZE 5 4 BARS 19c
OCTAGON POWDER
OCTAGON CLEANSER
Package 5c
Redeem All Coupons for Premiums

R. & R. Plum Pudding, can 29c

DROMEDARY DIXIE MIXTURE Pkg. 39c For Finest Fruit Cakes

Dunham's Moist COCOANUT 2 Cans 19c

LeGRANDE Tender Green PEAS 2 Cans 27c

LeGRANDE TOMATOES 2 Cans 19c

LIBBY'S ALL GREEN ASARAGUE Can 25c

MAJESTIC STUFFED OLIVES 6-oz. Bot. 15c

MAJESTIC PICKLES SOUR Qts. 15c

MAJESTIC PICKLES SWEET Qts. 25c

DROMEDARY Cranberry Sauce Can 15c

JELLO Pkg. 7c

LeGRANDE PEACHES Can 19c

LeGRANDE Bartlett PEARS Can 23c

LANG'S SAUR KRAUT Can 10c

LIBBY'S FRUIT COCKTAIL Can 29c

MEMBERS OF LEGRANDE FOOD STORES OF KENT COUNTY

Rock Hall, Md.
J. R. DOWLING — J. R. LEWIS
A. W. HUDSON — M. T. MILLER
C. W. CROUCH — W. L. STARR, GALENA, MD.

Chestertown, Md
GEO. T. COOPER — ALEX HERZBERG
J. W. LEWIS — BEN HELLER
HADAWAY BROS.