(413)
BALTIMORE, MD. VOL. 12.

1211

MD. . . . 009.
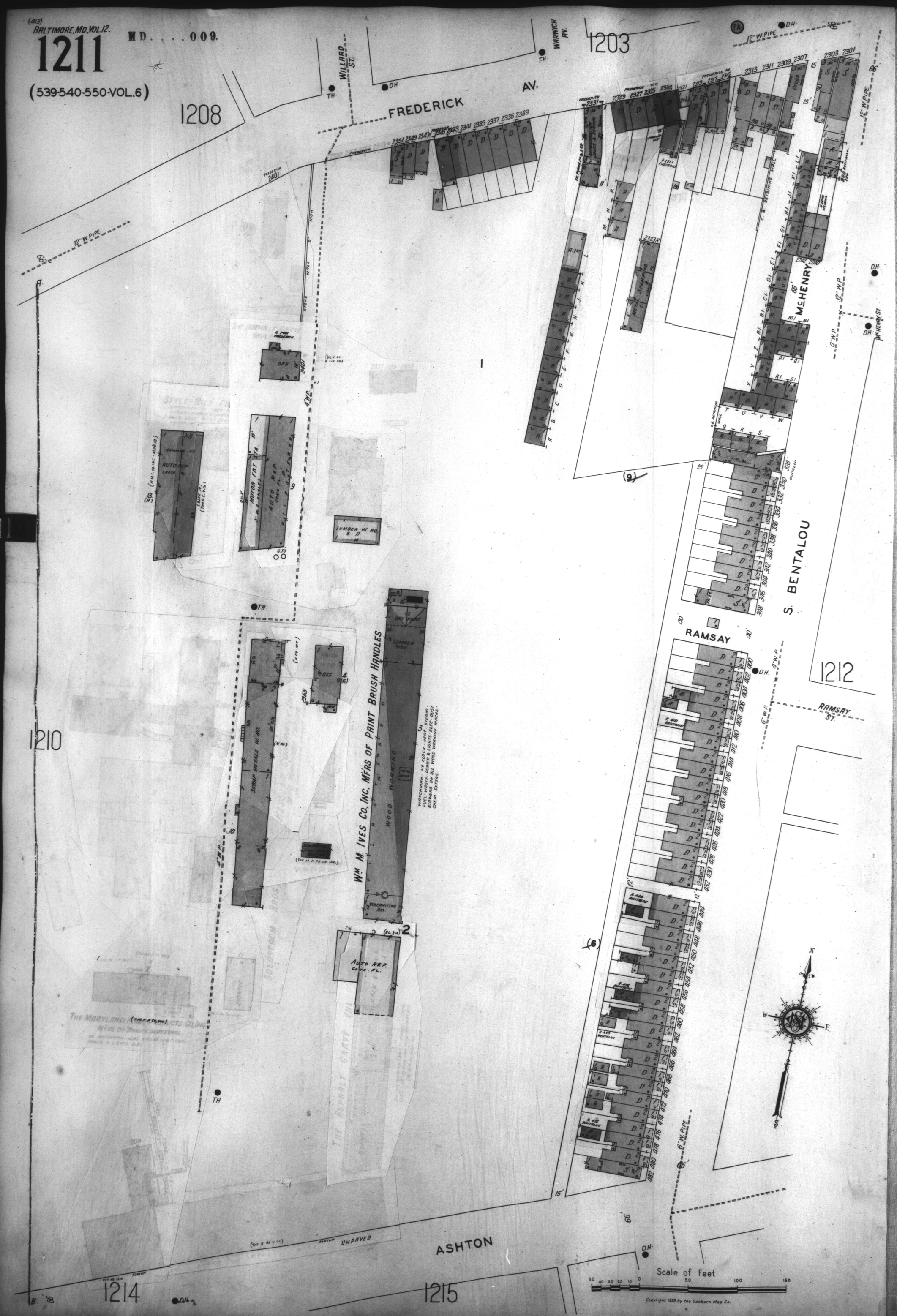
(539-540-550-VOL. 6)