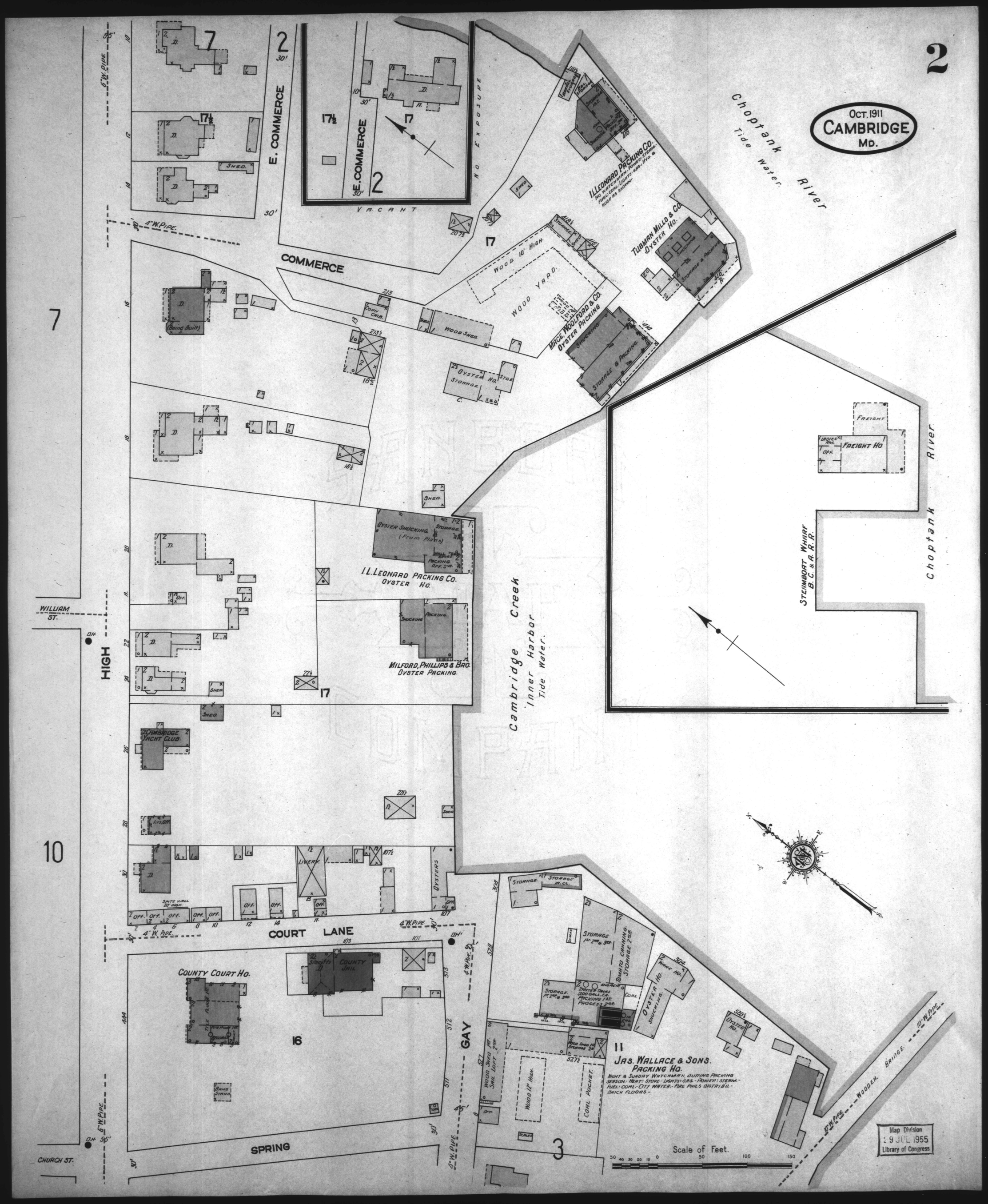
2
Oct. 1911
CAMBRIDGE
Md.
Choptank
Tide Water
River
E. COMMERCE
COMMERCE
VACANT
NO EXPOSURE
I. L. LEONARD PACKING CO.
NO WATCHMAN: FUEL: COAL: LIGHTS: GAS: POWER: STEAM: HOSE RS SHUNK
TUBMAN MILLS & CO
OYSTER HO.
SHUCKING
STORAGE & PACKING
WOOD 10' HIGH
WOOD YARD
WOOD SHED
CORN CRIB
MACE WOOLFORD & CO.
OYSTER PACKING
STORAGE & PACKING
OYSTER HO.
STORAGE
FREIGHT
FREIGHT HO
STEAMBOAT WHARF
B. C. & A. R. R.
OYSTER SHUCKING
(From Photo)
STORAGE
PACKING
I. L. LEONARD PACKING CO.
OYSTER HO.
MILFORD, PHILLIPS & BRO.
OYSTER PACKING
Cambridge Creek
Inner Harbor
Tide Water.
WILLIAM ST.
HIGH
CAMBRIDGE YACHT CLUB
LIVERY
OYSTERS
SPITE WALL 20' HIGH
COURT LANE
COUNTY COURT HO.
COUNTY JAIL
SPRING
GAY
CHURCH ST.
STORAGE
TOMATO CANNING
STORAGE
OYSTER HO.
SHUCKING
WOOD SHED
SAIL LOFT
WOOD 12' HIGH
COAL POCKET
JAS. WALLACE & SONS.
PACKING HO.
NIGHT & SUNDAY WATCHMAN. DURING PACKING SEASON.- HEAT: STOVE.- LIGHTS: GAS.- POWER: STEAM.- FUEL: COAL.- CITY WATER.- FIRE PAILS DISTRIBD.- BRICK FLOORS.-
WOODEN BRIDGE
Scale of Feet.
Map Division
19 JUL 1955
Library of Congress