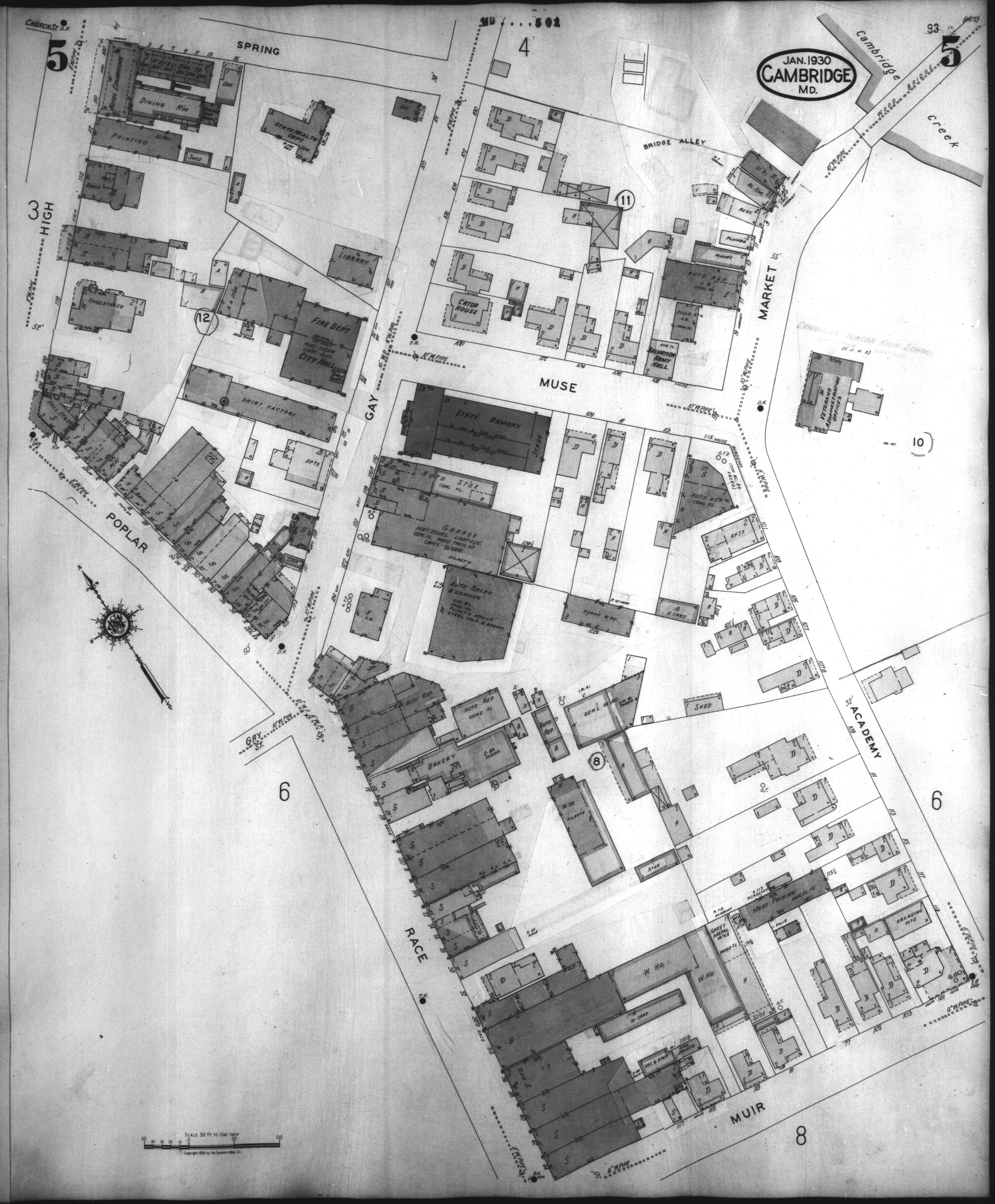
JAN. 1930
CAMBRIDGE
MD.
SPRING
HOTEL CAMBRIDGE
DINING RM
PRINTING
STATE HEALTH DEPT.
LIBRARY
BANK
UNDERTAKER
FIRE DEPT.
CITY HALL
SHIRT FACTORY
APTS
CATOR HOUSE
BRIDGE ALLEY
AUTO REP.
SALVATION ARMY HALL
MUSE
STATE ARMORY
STAGE
AUTO STGE
GARAGE
AUTO SALES & SERVICE
AUTO REP.
BAKERY
GEN'L W. HO.
W. HO.
MEAT PACKING
SHEET METAL WKS
GREASING PITS
VETERANS ADMINISTRATION OFFICES
CAMBRIDGE JUNIOR HIGH SCHOOL
Cambridge Creek
WOOD BRIDGE
MARKET
ACADEMY
POPLAR
GAY
RACE
MUIR
HIGH
Scale 50 Ft. to One Inch
Copyright 1930 by the Sanborn Map Co.