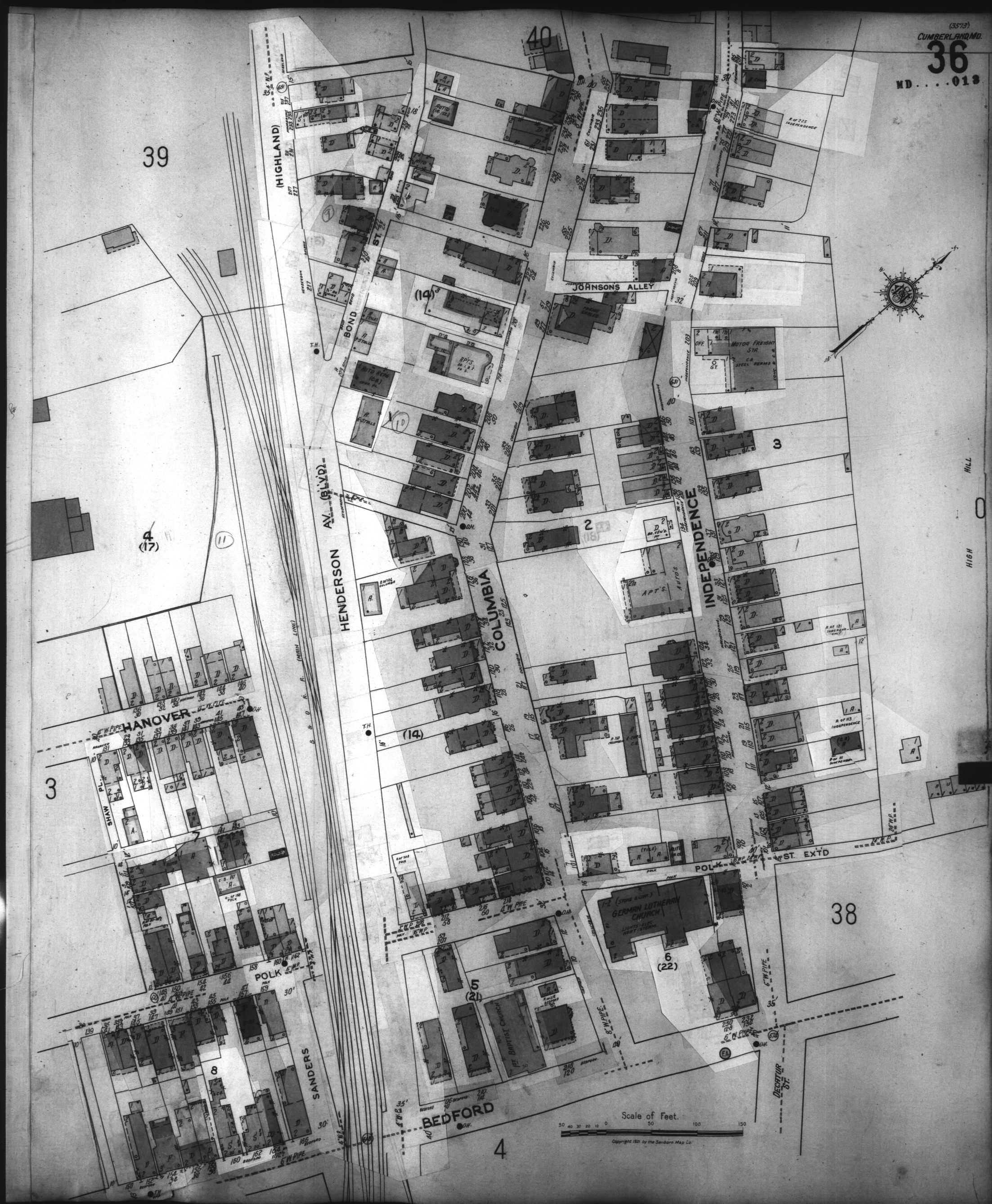
(3513)
CUMBERLAND, MD.
36
MD....013
(HIGHLAND)
BOND ST.
JOHNSONS ALLEY
HENDERSON AV. (B'LV'D.)
COLUMBIA
INDEPENDENCE
HANOVER
SHAW PL.
POLK
SANDERS
BEDFORD
GERMAN LUTHERAN CHURCH
1ST BAPTIST CHURCH
MOTOR FREIGHT STA.
APT'S.
AUTO'S
AUTO REPAIR
B. & O. R. R. (MAIN LINE)
HILL
HIGH
DECATUR ST.
1ST. EXTD
Scale of Feet.
Copyright 1921 by the Sanborn Map Co.