57 61 (1704) (3 SHEETS)

1

SANBORN MAP COMPANY

POPULATION 900

PREVAILING WINDS WEST

FOR WATER FACILITIES AND FIRE DEPARTMENT SEE REPORT

HAMPSTEAD

CARROLL COUNTY

MARYLAND

JULY 1924

NEW YORK

COPYRIGHT 1924 BY THE SANBORN MAP COMPANY
GREAT CARE HAS BEEN EXERCISED IN THE PRODUCTION OF OUR PUBLICATIONS AND OUR SERVICE, BUT ABSOLUTE ACCURACY IS NOT GUARANTEED

ALL RIGHTS RESERVED. NO PART OF THIS MAP MAY BE REPRODUCED IN ANY FORM WITHOUT WRITTEN PERMISSION FROM THE SANBORN MAP COMPANY.

TOPOGRAPHY: LEVEL. PUBLIC LIGHTS: ELEC.

WATER FACILITIES:

Waterworks owned by Town. Supply from wells pumped direct into mains by 2-Fairbanks-Morse elec. pumps, capcy. 1-20 G.P.M. 1-60 G.P.M. Overflow goes into 100,000 gal. steel W.T. elev. 75' on steel tower & 3-20,000 gal. conc. reservoirs. 3 miles of 4" to 8" mains. 20 Hyds. Average pressure 50 lbs. Average daily consumption 20,000 gals.

FIRE DEPT:

1 Volunteer Co. 1-Chief, 40 men. 1-American-La France pumper, capcy. 750 G.P.M. 1-50 gal. booster t.k. 300 1½" hose. 500 2½" hose. 1-American-La France pumper, 750 G.P.M. 150 gal booster t.k. 150 1½" hose 1,000 2½" hose. 1-International truck used for brush fires equipped with axes, water pails, etc. 500 2½" hose in reserve. Fire alarm by siren on Fire Sta. No fire limits. No fire resistive roofing ordinance. No house numbers.

INDEX

SPECIALS

	SHEET
F	
Fire Department	2
First National Bank Building	1
H	
Hampstead Body Co.	2
" Fertilizer Co.	2
" High School	2
" Marble Works	2
" Publishing Co.	2
Hotel Hampstead	2
K	
Keller Carriage Works	2
L	
Lutheran Church	2
M	
Malko Milling and Lighting Co.	2
Merryman's Overall Factory	2
Millender, D. H., Flour Mill, &c.	2
P	
Post Office	2
R	
Rinaman, P. A., Grain and Lumber	2
S	
St. John's Methodist Episcopal Church	2
Smith, Tingling & Co., Canning Factory	2
Spring Gardens Hotel	2
Standard Oil Co.	2
T	
Turner & Murray, Hay and Straw Baling	2
W	
W. M. R. R. Depot	2

SCALE 600 FT. TO AN INCH

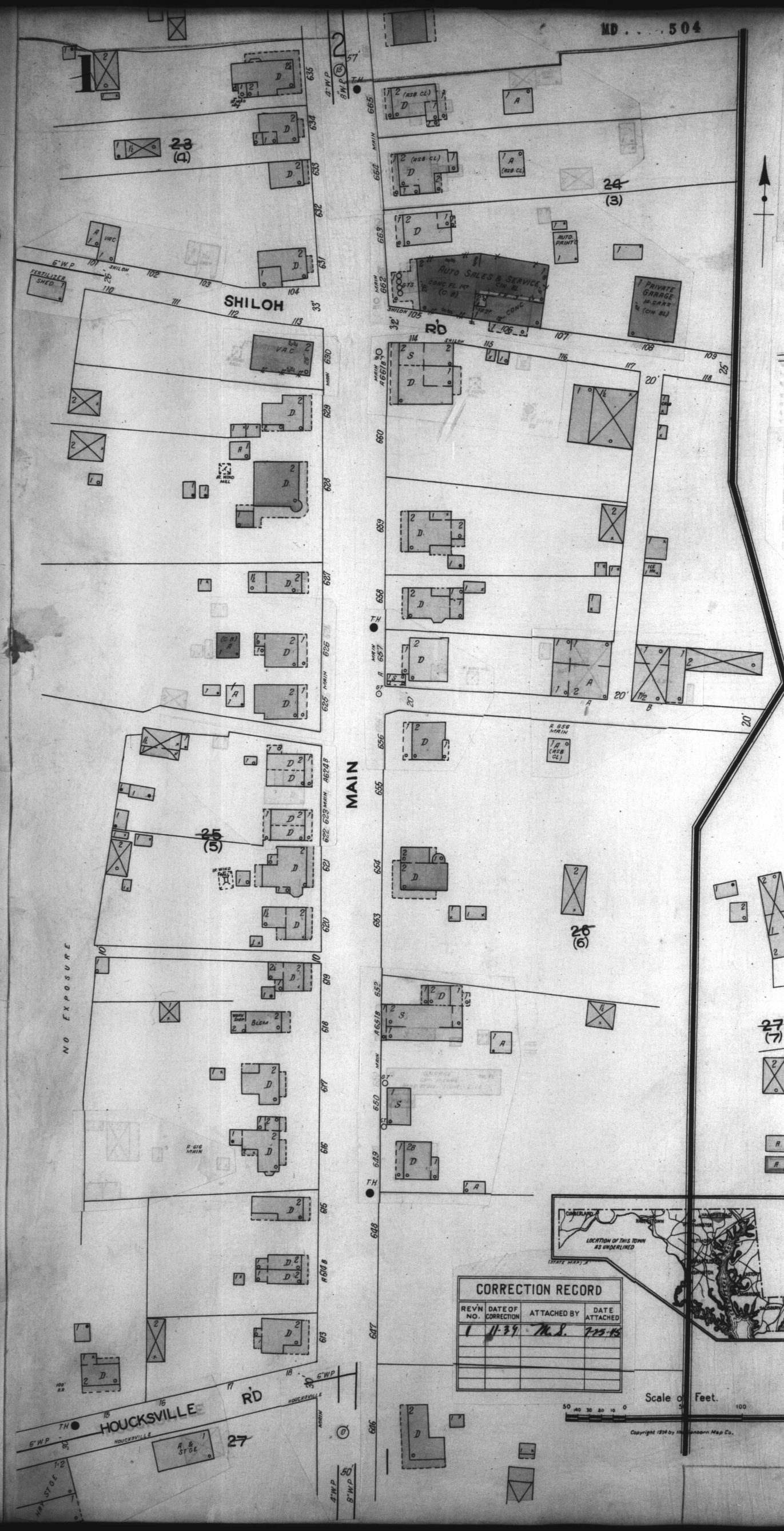

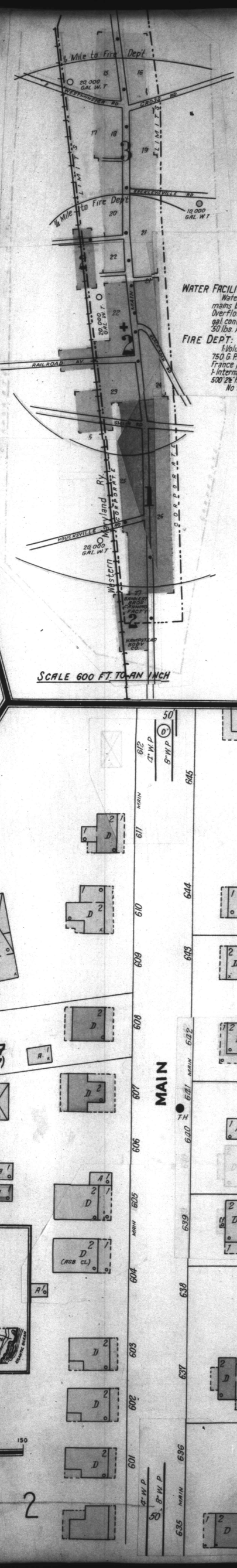

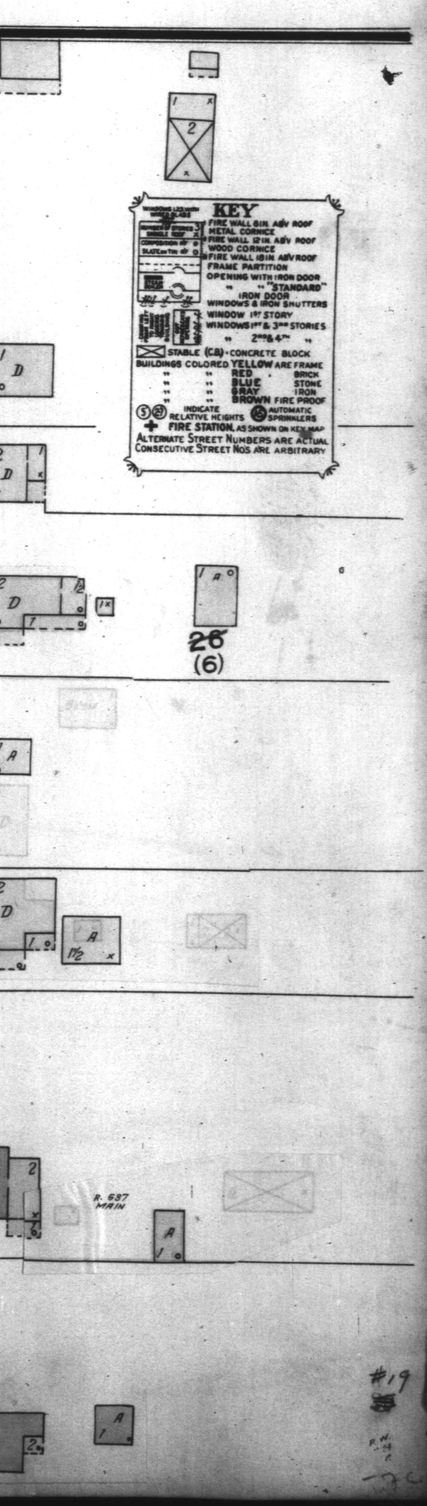

CORRECTION RECORD

REV'N NO.	DATE OF CORRECTION	ATTACHED BY	DATE ATTACHED
1	11-39	M.S.	7-25-45