(1061)
5 SHEETS.

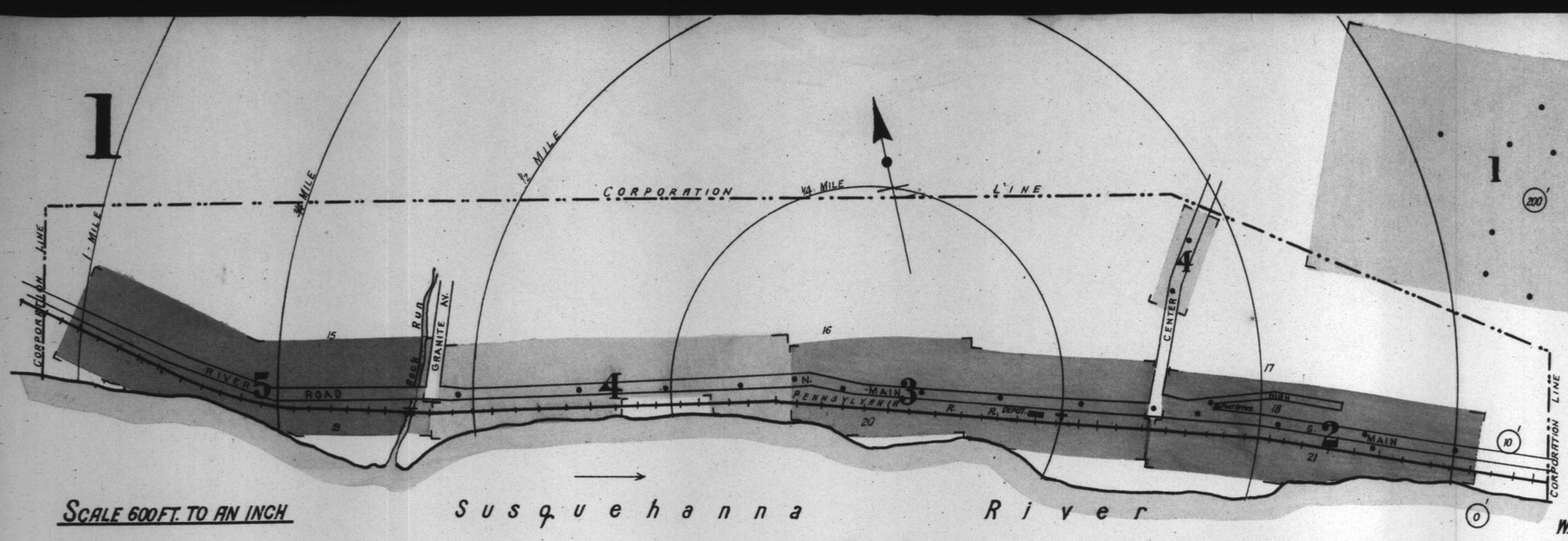

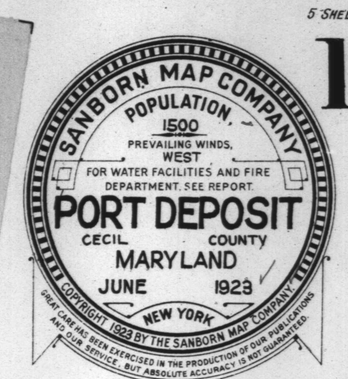

©CLF 42521 c
AUG -6 1923

WATER FACILITIES ÷

Gravity system of water works. Owned by town. 200,000 gal. reservoir formed by damming a stream 1/2 mile N.E. of Post Office elevd. 200 ft. above samb. Average pressure 75 lbs. per square inch. About 2 miles of 4" and 6" water pipes, 18 hydrants. Daily consumption 60,000 gals. System installed 1896.

FIRE DEPT. ÷

Volunteer, 1-company 50 men. Fire Station brick bldg. 65-67 N. Main St. American La France triple combination pumper, chemical and hose. 40 gal. chemical tank 200' chem. hose. 1-Ford chem. truck. 2-30 gal. chem. tanks, 200' chem. hose, 3000 ft. 2 1/2" hose

Fire alarm by whistle on Rowland and Buck Planing Mill. Frame bldg. and bell on Fire Station.
No fire limits.

Map Division,
AUG 21 '23
Library of Congress

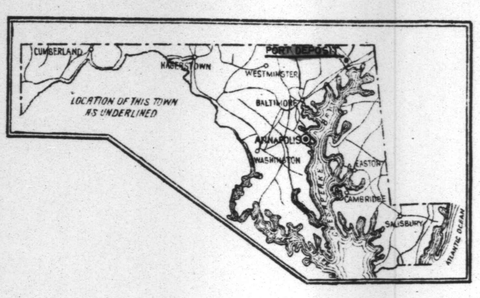

INDEX

STREETS

	SHEET
B	
Brook Lane, see High.	
C	
Center,	2, 3 & 4
G	
Granite,	4 & 5
H	
High,	2
M	
Main, N.,	1–209 3
" "	210–373 4
" "	374–399 5
" S.,	1–130 2
R	
River Road,	5

SPECIALS
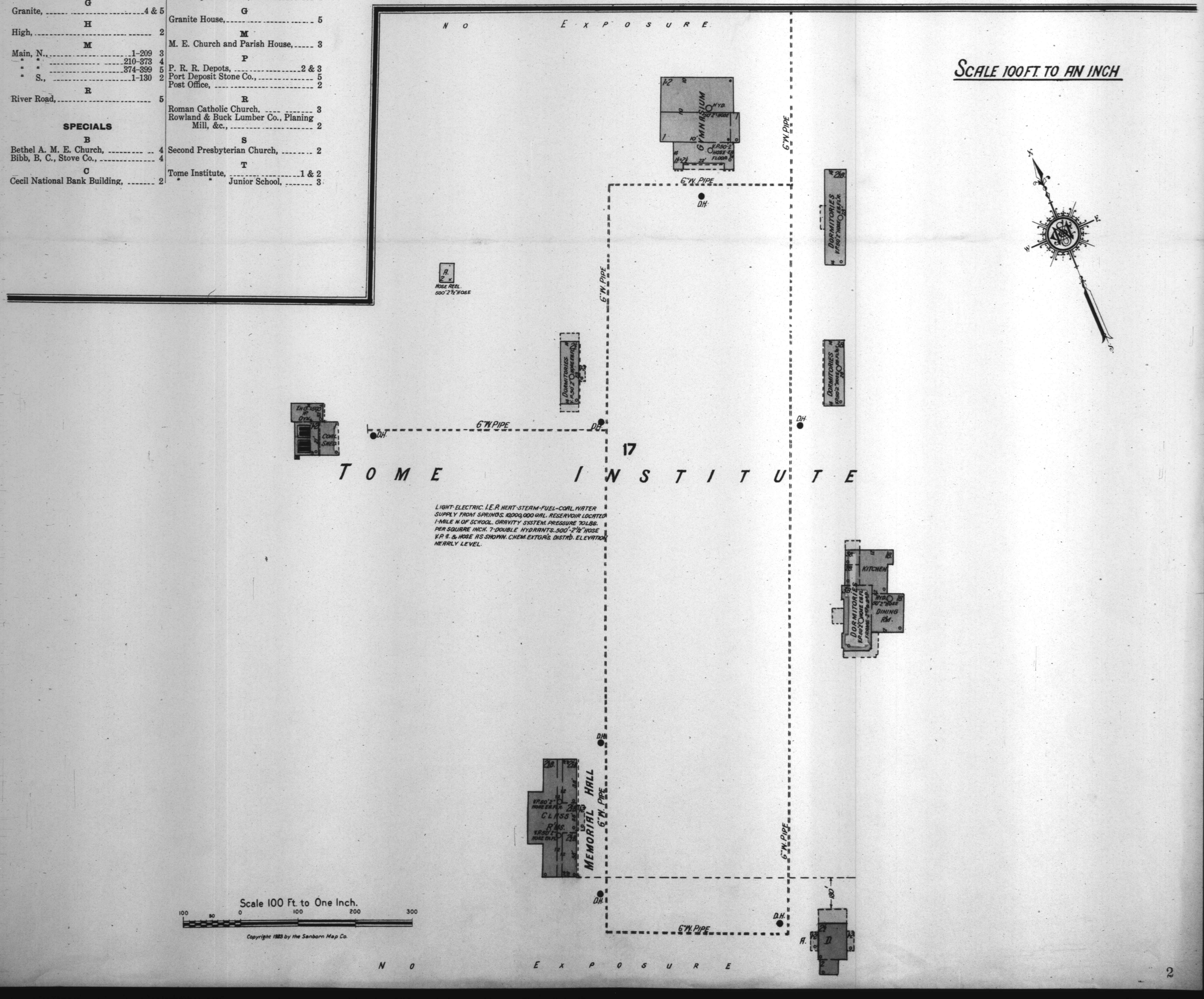
	SHEET
B	
Bethel A. M. E. Church,	4
Bibb, B. C., Stove Co.,	4
C	
Cecil National Bank Building,	2
E	
Episcopal Church,	2
F	
Falls Hotel,	2
Fire Department,	3
First Baptist Church,	4
G	
Granite House,	5
M	
M. E. Church and Parish House,	3
P	
P. R. R. Depots,	2 & 3
Port Deposit Stone Co.,	5
Post Office,	2
R	
Roman Catholic Church,	3
Rowland & Buck Lumber Co., Planing Mill, &c.,	2
S	
Second Presbyterian Church,	2
T	
Tome Institute,	1 & 2
" " Junior School,	3