JUNE 1929
TOWSON
MD.

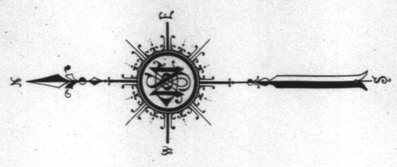

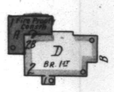

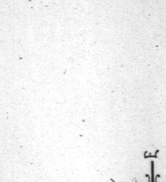

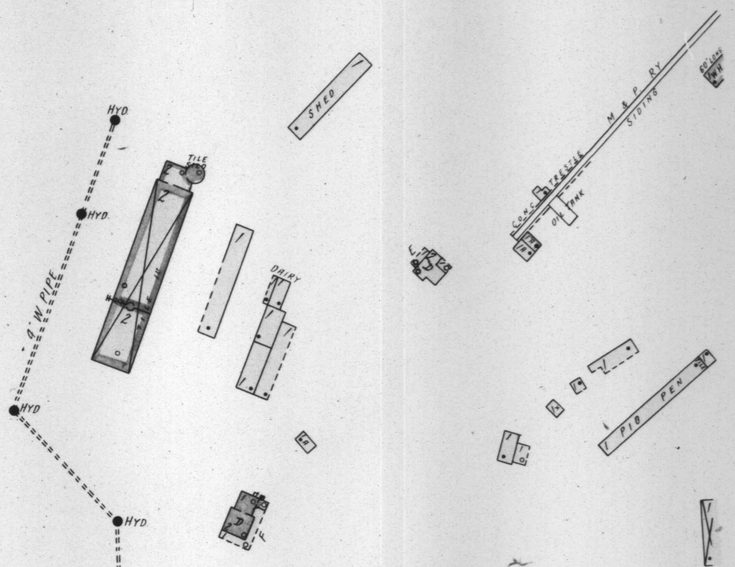

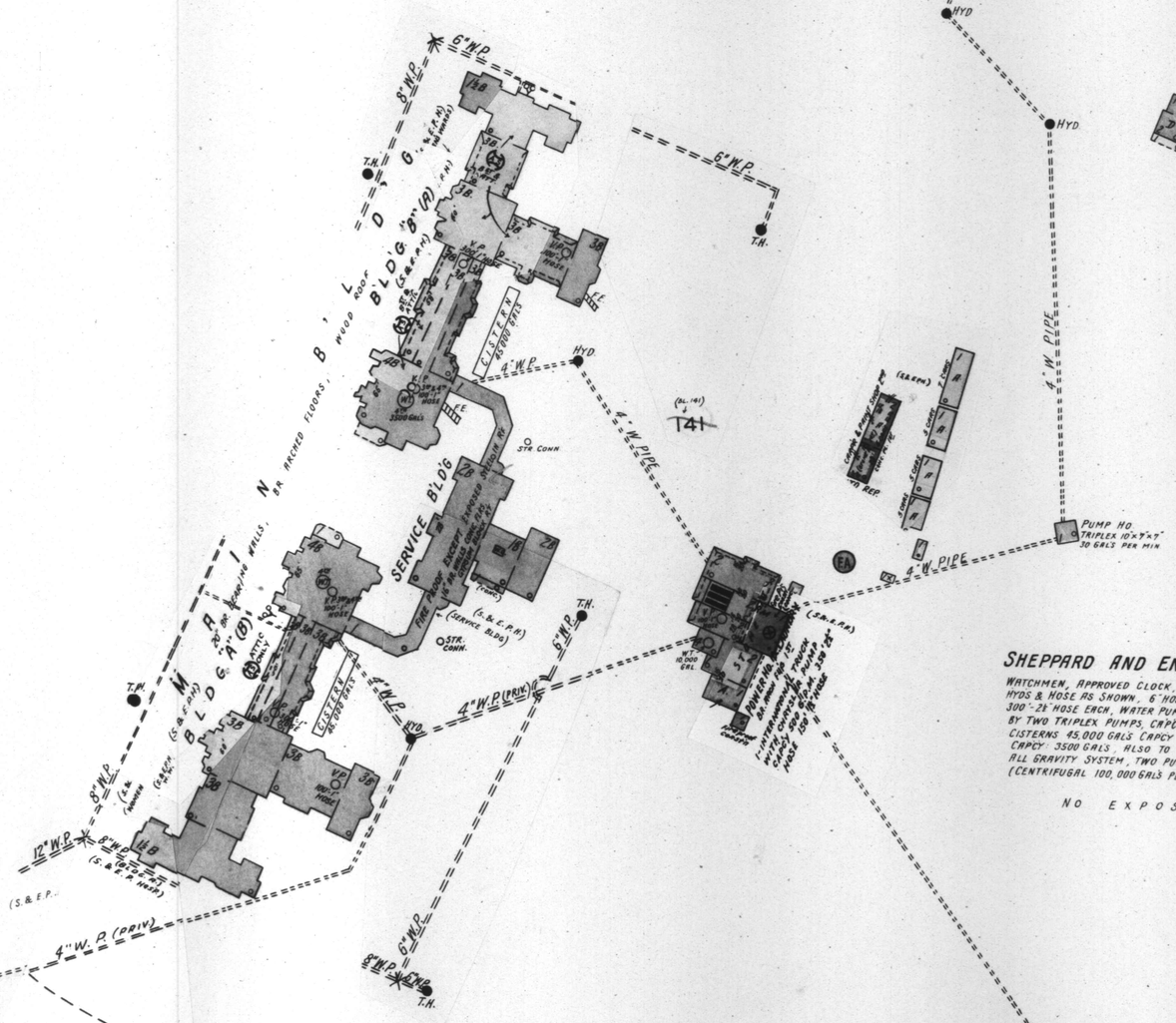

SHEPPARD AND ENOCH PRATT HOSPITAL

WATCHMEN, APPROVED CLOCK, HEAT-STEAM, LIGHTS-ELEC. I.E.P.
HYDS & HOSE AS SHOWN, 6" HOSE REELS IN EACH WING & POWER HO.
300'-2½" HOSE EACH, WATER PUMPED FROM STREAM AND WELLS
BY TWO TRIPLEX PUMPS, CAPCY 2100 GALS PER MIN EACH TO TWO
CISTERNS 45,000 GALS CAPCY AND 2 W.T.S IN MAIN BLDG
CAPCY 3500 GALS, ALSO TO W.T. IN POWER HO. CAPCY 10,000 GALS
ALL GRAVITY SYSTEM, TWO PUMPS FOR DIRECT PRESSURE 65 LBS IN POWER HO.
(CENTRIFUGAL 100,000 GALS PER MIN EACH)

NO EXPOSURE ANY SIDE

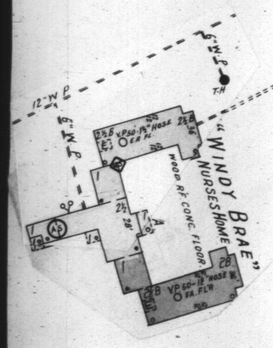

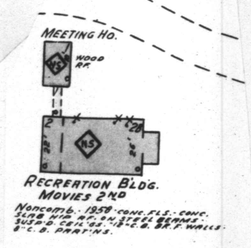

RECREATION BLDG.
MOVIES 2ND

NON-COMB. 1928 CONC. FLS. CONC. ROF. WITH RF. OF STEEL TRUSS, SUSP. CEILINGS, 8" C.B. ST. T. WALLS, 8" C.B. PART'NS.

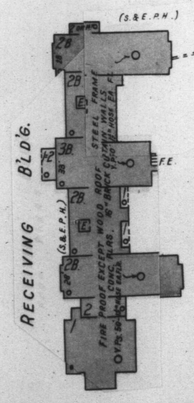

SCALE 100 FT. TO ONE INCH

100 50 0 100 200

Copyright 1929 by the Sanborn Map Co.