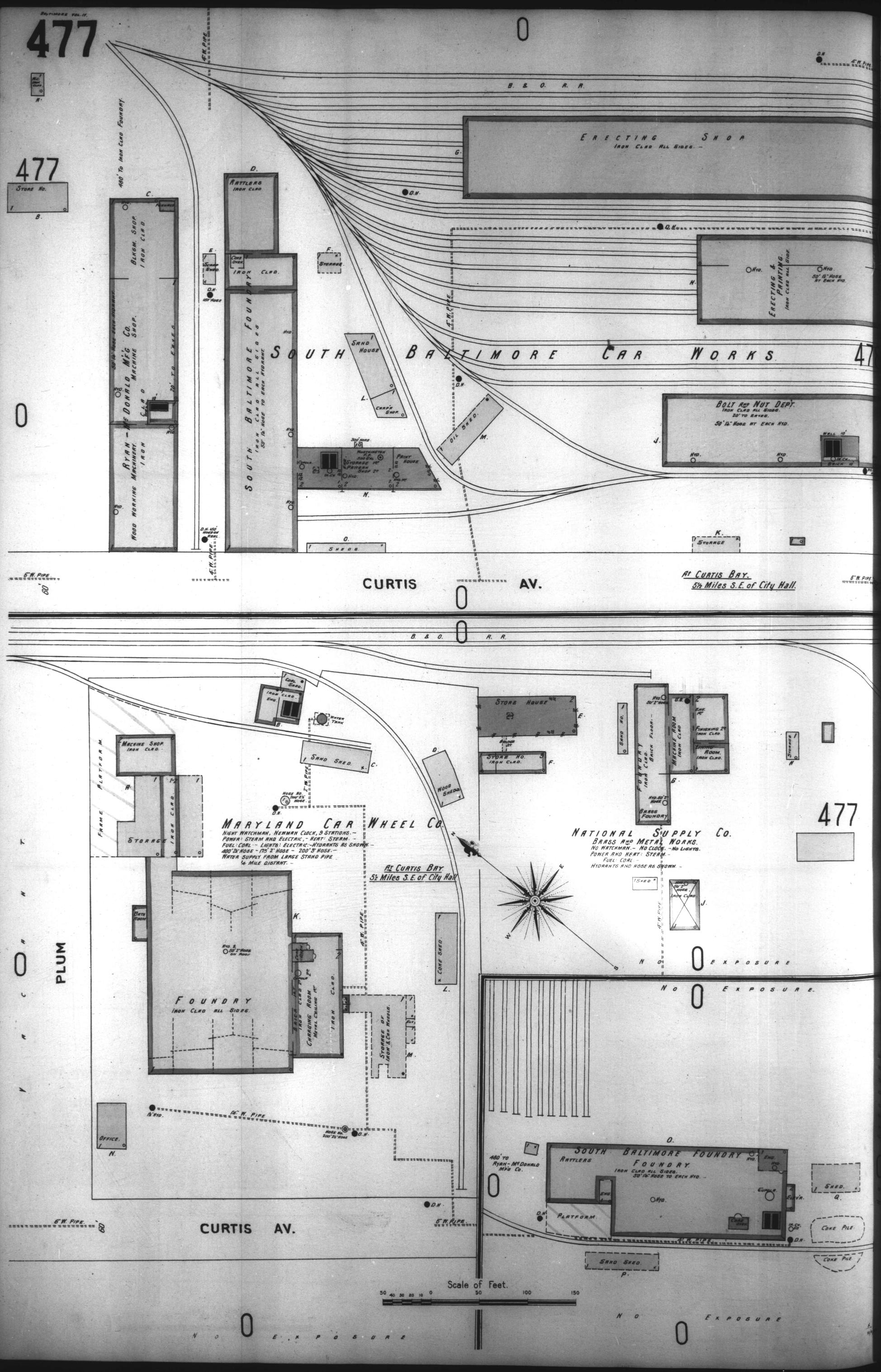
Baltimore Vol. 17.
477
B. & O. R. R.
Erecting Shop
Iron Clad All Sides.
Store No.
480' To Iron Clad Foundry.
Ryan - McDonald Mfg Co.
Machine Shop.
Iron Clad
Wood Working Machinery.
Iron
Blksm. Shop.
Iron Clad
Rattlers
Iron Clad
Coke Oven
Iron Clad.
Scrap Shed.
Storage.
South Baltimore Foundry
Iron Clad All Sides
50' 1½" Hose To Each Hydrant.
Sand House
Carp'r Shop.
Oil Shed.
Erecting & Painting.
Iron Clad All Sides.
50' 1½" Hose At Each Hyd.
Bolt And Nut Dept.
Iron Clad All Sides.
20' To Eaves.
50' 1½" Hose At Each Hyd.
Wall 10'
Brick 10
Storage
Sheds.
South Baltimore Car Works
Curtis Av.
At Curtis Bay.
5½ Miles S.E. of City Hall.
Erecting Dept.
Iron Clad
Erecting & Painting.
Iron Clad
Bolt & Nuts Dept.
Iron Clad
Oyster Shell Crush
Martin
Blksm.
Shed
Martin Wagn
Coal Shed.
Iron Clad
Eng.
Water Tank
Machine Shop.
Iron Clad.
Sand Shed.
Frame Platform.
Storage
Iron Clad.
Maryland Car Wheel Co.
Night Watchman, Newman Clock, 9 Stations.
Power: Steam And Electric, - Heat: Steam.
Fuel: Coal. - Lights: Electric. - Hydrants As Shown.
400' 2½" Hose - 175' 2" Hose - 200' 3" Hose.
Water Supply From Large Stand Pipe
¼ Mile Distant.
At Curtis Bay
5½ Miles S.E. of City Hall
Wood Shed.
Store House
Store No.
Iron Clad.
Sand No.
Foundry
Iron Clad.
Brick Floor.
Machine Room
Iron Clad
Finishing 2d
Iron Clad
Eng. 1st
Dining Room.
Iron Clad.
Brass Foundry
National Supply Co.
Brass And Metal Works.
No Watchman. - No Clock. - No Lights.
Power And Heat: Steam.
Fuel: Coal.
Hydrants And Hose As Shown.
Shed
Iron Clad
Bath Room
Foundry
Iron Clad All Sides.
Charging Room
Metal Ceiling 16'
Iron Clad.
Storage Of Iron & Car Wheels.
Coke Shed.
Office.
Plum
Exposure
No Exposure.
480' To Ryan - McDonald Mfg Co.
Rattlers
South Baltimore Foundry
Foundry.
Iron Clad All Sides.
50' 1½" Hose To Each Hyd.
Platform.
Sand Shed.
Coke Pile
Curtis Av.
Scale of Feet.
50 40 30 20 10 0 50 100 150
No Exposure