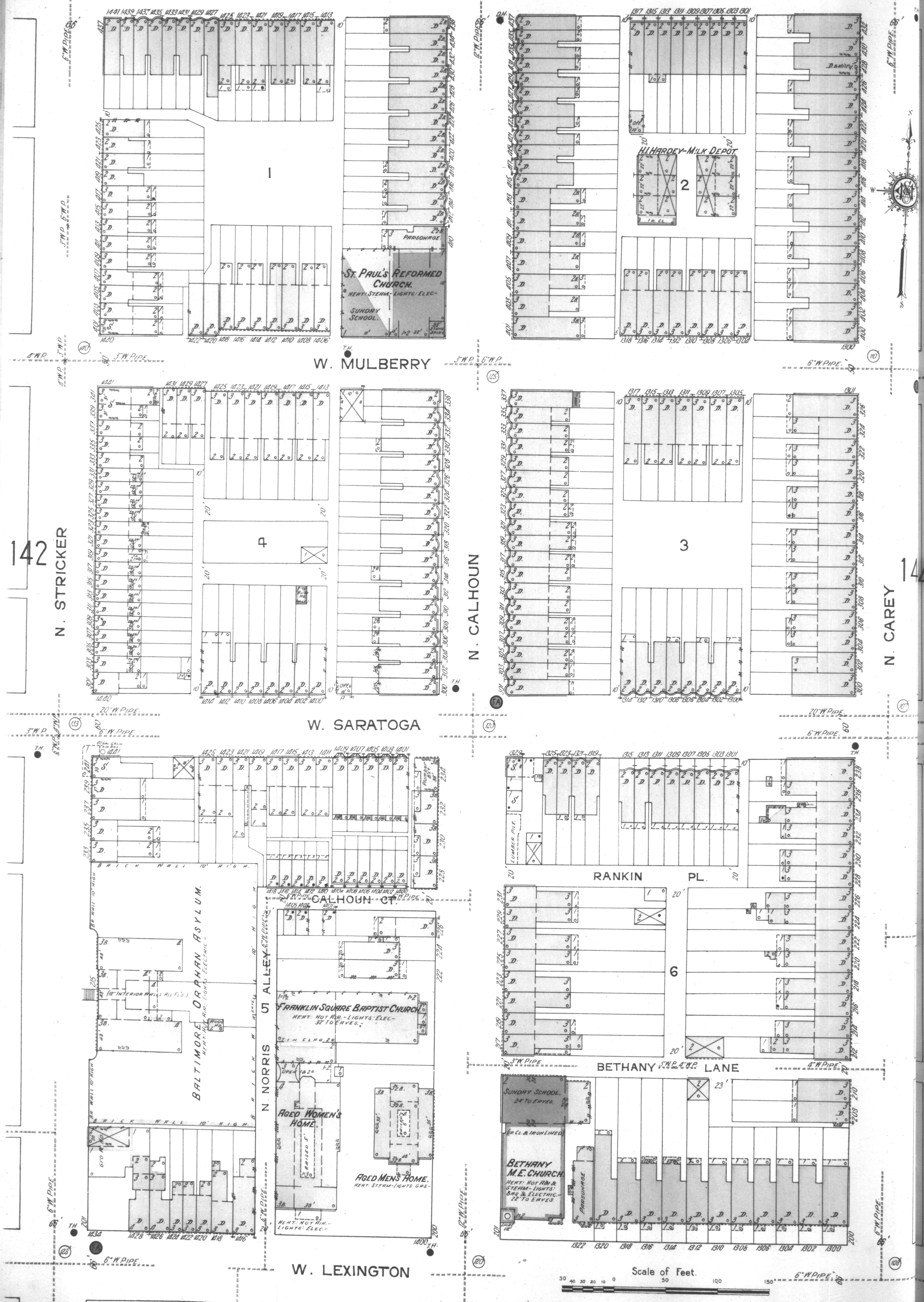
W. FRANKLIN
W. MULBERRY
W. SARATOGA
W. LEXINGTON
N. STRICKER
N. CALHOUN
N. CAREY
N. NORRIS ALLEY
142
143
ST. PAUL'S REFORMED CHURCH.
HEAT: STEAM - LIGHTS: ELEC -
SUNDAY SCHOOL.
PARSONAGE
H.I. HARDEY - MILK DEPOT
BALTIMORE ORPHAN ASYLUM.
HEAT: HOT AIR - LIGHTS: ELECTRIC -
(12" INTERIOR WALLS ALL FL'S.)
BRICK WALL 10' HIGH.
CALHOUN CT.
5 ALLEY
FRANKLIN SQUARE BAPTIST CHURCH.
HEAT: HOT AIR - LIGHTS: ELEC -
32' TO EAVES.
AGED WOMEN'S HOME.
AGED MEN'S HOME.
HEAT: STEAM - LIGHTS: GAS -
HEAT: HOT AIR - LIGHTS: ELEC -
RANKIN PL.
BETHANY LANE
SUNDAY SCHOOL.
24' TO EAVES.
BETHANY M.E. CHURCH.
HEAT: HOT AIR & STEAM - LIGHTS: GAS & ELECTRIC -
22' TO EAVES.
PARSONAGE
Scale of Feet.