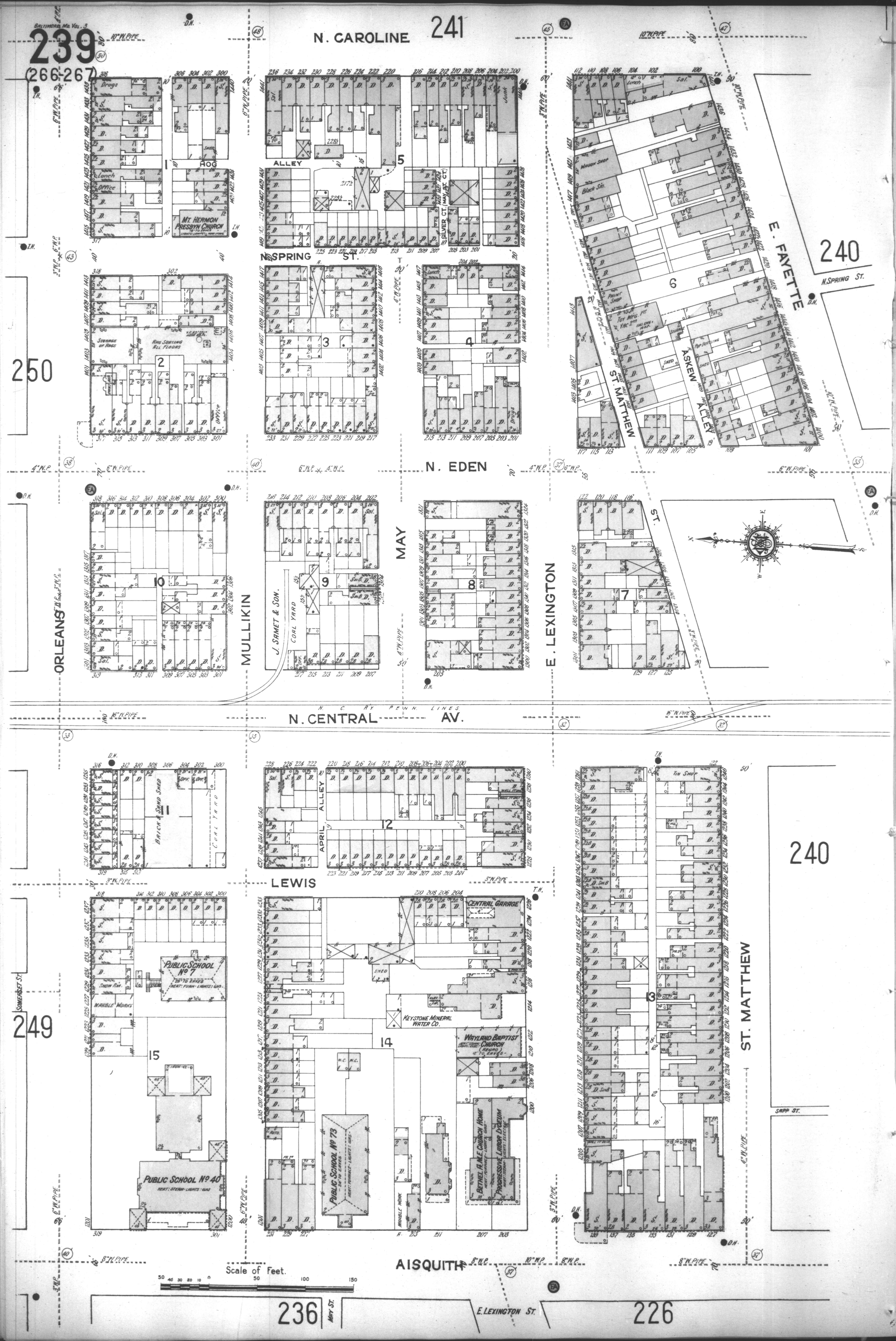
BALTIMORE, MD. VOL. 3
239
(266-267)
N. CAROLINE
241
240
N. SPRING ST.
E. FAYETTE
ST. MATTHEW
ASKEW ALLEY
ALLEY
SILVER CT.
HOG
MT. HERMON PRESBYN. CHURCH
STORAGE OF RAGS
RAG SORTING ALL FLOORS
250
N. EDEN
ORLEANS
MULLIKIN
J. SAMET & SON.
COAL YARD
MAY
E. LEXINGTON
N. C. RY. PENN. LINES
N. CENTRAL AV.
BRICK & SAND SHED
APRIL ALLEY
LEWIS
CENTRAL GARAGE
KEYSTONE MINERAL WATER CO.
WAYLAND BAPTIST CHURCH
PUBLIC SCHOOL No 7
MARBLE WORKS
PUBLIC SCHOOL No 40
PUBLIC SCHOOL No 73
BETHEL A.M.E. CHURCH HOME
PROGRESSIVE LABOR LYCEUM
TIN SHOP
SOMERSET ST.
249
SAPP ST.
AISQUITH
Scale of Feet.
236
MAY ST.
E. LEXINGTON ST.
226