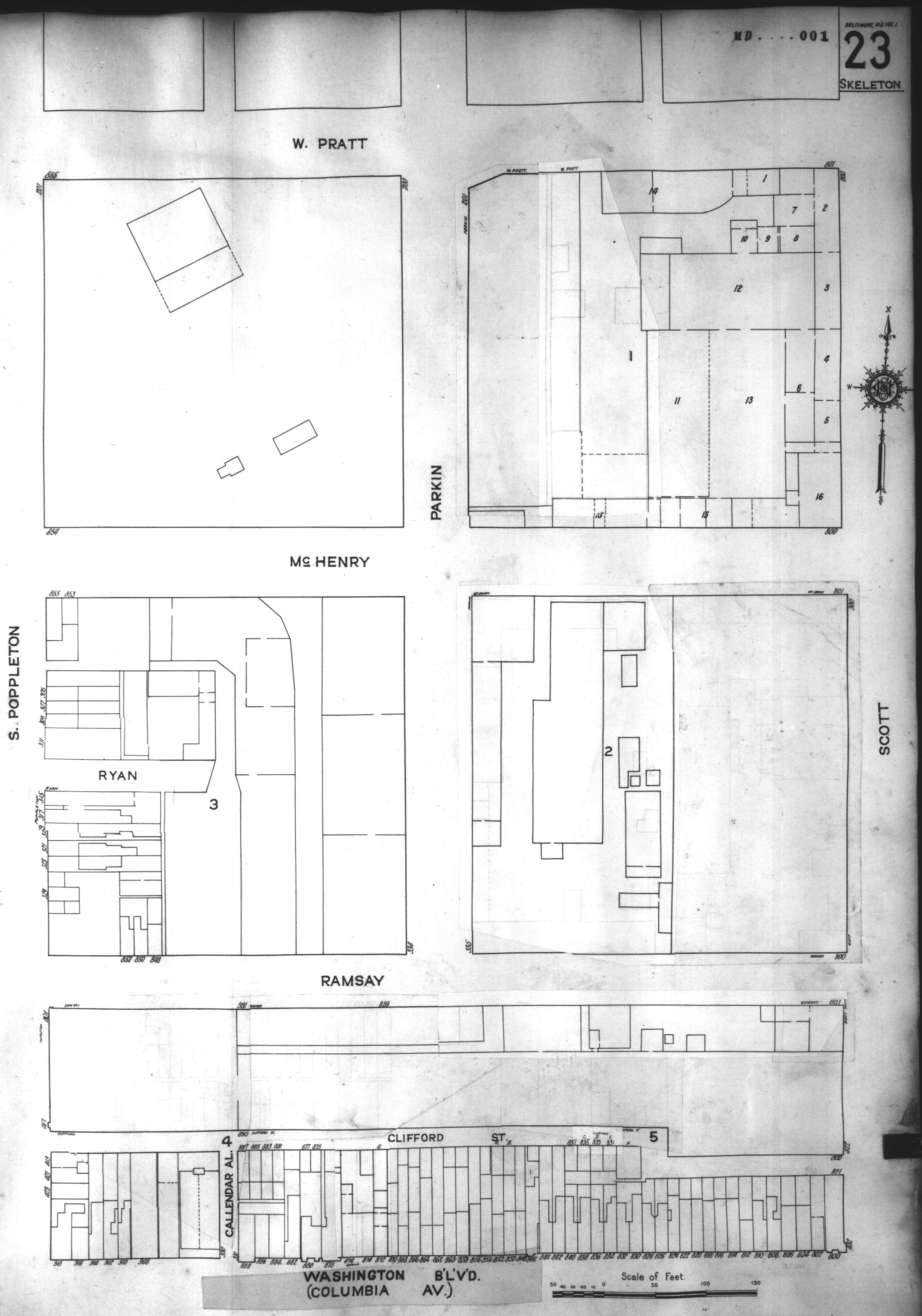
W. PRATT
Mc HENRY
PARKIN
S. POPPLETON
RYAN
RAMSAY
SCOTT
CLIFFORD ST.
CALLENDAR AL.
WASHINGTON B'L'V'D.
(COLUMBIA AV.)
Scale of Feet.