POULTRY & BEES.

MODERN PIGEON LOFT.

Description of an Interior Arrangement Which Makes Care of the Birds Very Easy.

When pigeons are to be kept in large numbers, it is quite important that the loft be arranged conveniently in order that the work of caring for the birds may be done quickly yet with the least disturbance to the pigeons.

When it becomes necessary to have several pens, the best way is to arrange them in line, with a three-foot aisle or walk at the back.

The arrangement of the rooms in which from 25 to 35 pairs of pigeons may be kept, is set forth in the accompanying drawing, and is so simple to understand that little need be added by way of explanation.

The rooms of the pigeon house are partitioned off with single boards, be-

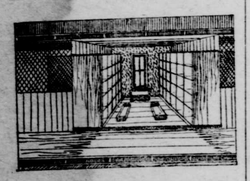

PIGEON LOFT INTERIOR.

ing fastened to the floor and ceiling, thus avoiding frame work of any kind where the nest cabinets set.

Rooms may be made from 9 to 12 feet wide, the wider the better. They should not be over seven feet high, but could be from six and a half to seven and a half. They may be from eight and a half to twelve and a half feet deep, not including the aisle, when two feet are allowed for each nesting apartment.

The nest cabinets may cover the entire wall space up to five nests high, leaving a good roosting place 18 inches wide and the depths of the pen on each side of the room.

The pigeon holes to the fly-yard may be made just over each cabinet, as seen in the drawing, with but little danger of draft from any of the nests. One full window will furnish sufficient light for each pen.

There is plenty of room on the floor for the wet sink, water dish and two food boxes. The aisle partition is made with the lower half of boards and the upper half of wire settings. Built in this way the attendant may pass by the pens as rapidly as he wishes and not disturb the birds.

It is quite important that the birds those that swing either way would tendant is performing his daily work. In pens where one must pass through, it is necessary for one to go very slowly and quietly or the birds will rise and skip for the fly yards. The doors should be made to match the partitions and hung with spring hinges, those that swing either way would be best. By having the aisle one can use a push car or small wheelbarrow in cleaning out pens.—Farm Journal.

THE POULTRY EUSINESS.

Some Reasons Why None But a Many-Sided Man Can Make a Success of It.

The successful poultryman must be many-sided. Poultry raising is a complicated business and requires a good deal of knowledge of a good many things. This knowledge is not acquired in a day. Poultry diseases must be known to a very considerable extent, and this requires thought and study. The knowledge of the diseases must be supplemented by the knowledge of the best conditions to prevent them. The poultryman must be familiar with the chemical constituents of feeds and understand the balancing of rations. He must be able to distinguish the different breeds and should know something of the standards of perfection. His knowledge of all the experiments with poultry should be complete. No poultry book of value should be outside of his library. To possess himself of the knowledge obtainable by reading he must devote a good deal of time to this branch of his activity. Then he must be familiar with the markets and with the methods of men that buy fowls and eggs. Moreover he must have a large stock of information as to how to run an incubator. This is a hard thing to procure, as it requires much loss of time and material finding out what things are necesssary to be done to insure success. To these things must be added attention to innumerable details. Because the poultryman must be many-sided, many that attempt to be poultrymen fail. The man that goes into the poultry business should do so with his eyes open. He must expect to have to learn, and to learn one thing at a time. —Farmers' Review.

An Old Gander on Guard.

"Keep an old gander," says a writer in a gardening paper, "if you would protect young chicks from their enemies in the shape of dogs, cats, crows and magpies. The gentleman will be found of great use, shifting all objectionable characters with commendable promptness. Not only will intruders be smartly looked after, but the gander will make as much noise as possible while performing his duty, thus giving the poultry keeper and game rearer warning when all is not right."

THE WEIGHT OF EGGS.

During Incubation It Should Be Studied and Regulated with Painstaking Care.

The following directions are issued by the West Virginia experiment station for finding the loss in weight of eggs during incubation:

After placing the eggs upon the trays ready for the incubator, set the trays upon a pair of scales reading to ounces and note the total weight of the eggs and trays. (The trays should be thoroughly dry.) After a few days weigh again. Subtract this from the first weight. This will give the actual loss in the weight of the eggs.

Example.—Suppose that you have 208 eggs on the trays; that the first weight with trays is 24 pounds 2 ounces, and that on the sixth day the weight is 23 pounds 6 ounces. Then the loss in weight is 12 ounces. Now look in the table for the loss in weight of 100 eggs for six days. This is 10 ounces. Ten ounces multiplied by 2.08 gives 20.8 ounces, which is the calculated loss for 208 eggs for six days. Therefore the eggs have not been losing weight as rapidly as they should, and the eggs should be given more ventilation or the incubator should be removed to a drier location. (It is assumed that the eggs are kept uniformly at the proper temperature.) After the eggs have been tested for the infertile ones, weigh again and proceed as before.

Rules.—If the eggs have lost too much weight, give more moisture, or less ventilation, but in reducing ventilation great care should be used, as pure air in the egg chamber is absolutely necessary. If the eggs have not lost enough weight, open the ventilators, or place the incubator in a drier place. The table shows normal loss in weight of 100 eggs in ounces for the first 19 days of incubation:

Days.	Loss in Oz.	Days.	Loss in Oz.
1	1.65	11	18.00
2	3.31	12	20.70
3	4.96	13	22.10
4	6.62	14	23.88
5	8.28	15	25.66
6	10.00	16	27.44
7	11.72	17	29.21
8	13.44	18	30.99
9	15.16	19	32.77
10	16.88		

POULTRY YARD POINTERS.

In feeding fowls study nature, and give them things they like the best.

Sour milk will bring better returns fed to hens than when even fed to pigs.

Turkeys when first hatched are very delicate and require considerable care.

Young chicks should be fed often, but never given more food than they will clean up.

Game chickens have more meat in proportion to their height than any other breed of fowls.

When the chickens are growing fast, it is a good plan to mix a little bone-meal in their soft feed.

Scaly legs can be cured with an ointment made of two parts of glycerin and one part carbolic acid.

While it is at no time advisable to keep food of any kind before the fowls all the time, it will be an advantage to keep milk where they can drink all they want.

Fowls do not run together in large numbers. They will always divide into flocks of small size and will select different feeding grounds, always provided they have the opportunity.

A growing chicken, like a growing animal, requires plenty of good, wholesome food supplied liberally and often in order to enable them to grow and mature rapidly and to develop properly.

Unlike the foal, the calf, the pig and the lamb, the chick must depend on the outsider instead of its mother for food. It is this fact that is responsible for the high death-rate in the yards of many beginners and some that are not beginners. Nature supplies the chick with food for the first 24 hours and a wonderful constitution.—Rural World.

FOR HENS AND CHICKS.

A Durable Coop Which Is Pronounced Almost Perfect by Those Who Have Tried It.

For several years I lost many young chicks from drowning during heavy showers, and the absence of good coops was to blame for it. The coop here illustrated is, in my estimation

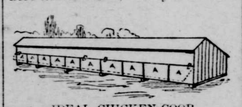

IDEAL CHICKEN COOP.

almost perfect. It is 16 feet long, 30 inches wide, 30 inches high in front and 18 inches in rear. It is petitioned so as to accommodate ten hens. Each coop is accessible from a round hole cut in the back and closed by a cover On the same side near the bottom is a removable board for cleaning the coop. The front has a hinged cover 18 inches wide to close down at night and during rainy weather. The whole rests on five 2x4's.—H. Pfaender, in Orange Judd Farmer.

Get Rid of Old Hens.

For obtaining the greatest number of eggs or for the production of the average quantity of flesh, fowls should never be kept beyond the age of three or four years, says Mirror and Farmer. It is well settled that during the first years of her life a well-fed hen will lay more eggs than ever afterward. From the end of her third year she begins to fall off as a layer, and chickens usually raised from aged hens are never so vigorous, so healthy or otherwise so promising as are those hatched from the eggs of younger birds that is to say, from those one or two years of age.

An Obliging Burglar.

"John," she whispered, "there's a burglar in the parlor. He just bumped against the piano and struck several keys."

"You don't say. I'll go right down," said he.

"Oh John, don't do anything rash."

"Rash? Why, I'm going to help him. You don't suppose he can remove that piano from the house without assistance, do you?"—Philadelphia Press.

The Usual Thing.

'Wasn't that an odd thing for the minister to say just as we were leaving?" asked the Chicago bridegroom of his bride.

"I don't think I noticed what he said," replied the bride. "What was it?"

"He invited us to come again."

"Oh, that was just ordinary politeness. He always does my marrying." —Detroit Free Press.

Too Much.

Towne—Who's that seedy-looking fellow?

Browne—That's Teckneck, the famous artist. Doesn't look much like a celebrated personage, does he?

"No; looks more like a personage who had celebrated much."—Philadelphia Press.

Japanese Arrows.

In Japan archers test their arrows by balancing them on the nails of the second and third fingers of the left hand and rapidly twirling them by the feathered end with the fingers of the right hand. If the arrow makes a whirring sound it is crooked and must be straightened.—Albany Argus.

Malapropos.

Cadleigh—I thought I had met you before, Miss Browne.

Miss Browne—No; I guess it was my sister.

'Perhaps so. The Miss Browne I met was rather pretty."—Philadelphia Press.

All in the Game.

"Yes, he proposed to her during a two-handed game of cards."

"Well, no doubt she played right into his hands."—Baltimore American.

FOR THE HOUSEWIFE.

Kerosene oil will clean blackened silver almost instantly.

Scrubbing brushes should be turned bristle side down to dry.

Brooms when wet should be hung up to dry, and not left standing.

A pan of lime set on the shelves near jellies and jams will prevent their molding.

Whole cloves strewn about the pantry shelves will keep red ants away, and are said to abolish moths.

If a carpet is wiped over occasionally with a cloth wrung out of a solution of alum water the colors will stay bright for a long time.

Exposure to the sun, it is said, will remove light scorch marks and fruit or rust stains yield quickly to a weak solution of oxalic acid.

After your bacon is sliced off do not throw away the rind as useless. Scrub off the outside with plenty of water and a vegetable brush and use the rind with the scraps of fat remaining to season your dried pea soup or your kettle of "greens."

To remove grease from cloth clothes use alcohol and salt. Dissolve one tablespoonful of salt in four of alcohol. Apply when needed with a piece of clean flannel or sponge. Keep this mixture tightly corked and do not use it near a fire or light, for it is very inflammable.

Those who are fond of old-fashioned odors will enjoy a scent bag filled with the following mixture: Half a pound of dried lavender, an ounce each of dried thyme and mint, two teaspoonfuls of ground cloves and caraways and an ounce of well-dried salt. Put into little silk bags and slip under the pillow.

THE FRILLS OF FASHION.

Kilted models reign for walking skirts.

Narrow belts in glittering imitation of snake scales are the newest.

The latest burnt-wood inspiration takes the form of a stanza of poetry to hang on the wall.

In the bright green, one parasol, a little different from others, has a broad band of white at the edge. A narrow band outlines the seams.

Dog overcoats are in the shops and are really pretty things. They are made of scarlet, pale blue and pink velveteen, have standup collars and ribbon bows to match, and are silk lined.

The newest fad in parasol handles comes from Paris. It is an odd kind of wood with a big crystal ball on the end and in the center reposes a miniature head of a woman done in gold.

Rather pretty in color is a hat trimmed with thistles in deep red and burnt orange." These are the colors, the reports from Paris say, that are coming to stay, while the greens and blues are going out.

A pretty belt for early autumn is formed of natural-looking leaves of brown leather tacked in place by gilt studs. A gilt rose ornaments the back and the same design is repeated in the buckle in the front.

Patent leather slippers have the high heels of a green that is a little deeper in tone than that seen so much in veils and parasols. The slippers have a black bow and a big tongue, and they are the most attractive of the slippers with colored heels.

JEWELERS' NOVELTIES.

Among the pretty novelties in the jewelry line is a lorgnette chain of amethysts.

A brooch in the form of a tortoise with back of an irregular pearl encircled with diamonds is among the novelties.

Pendants made of rough pearl are popular and some are of quaint design. One sees elephants and ostriches of rough pearl.

A fan that is also a lorgnette is one of the new ideas. It comes in feathers as well as lace and gauze and the lorgnette is fastened to one of the outside sticks.

The new brooches are small. Scenes, heads and figures make the new models. Pearl is specially favored and opals and diamonds follow.

Russian enamel is a late jewelry novelty. It comes in a number of forms, all pleasing and decidedly odd. The enamel is transparent and therefore the hatpin heads show it off to advantage.

The pin to a pretty little watch which has raised and enamel flowers, so natural that they look as if laid upon it, is a little green ribbon bow-knot. This knot is in enamel with emeralds set all over it and a line of diamonds outlining the ends of the ribbons.

TOLD IN FIGURES.

There are in London 52,000 people over 75 years old.

Turkey now exports £600,000 worth of opium a year.

The 34 biggest estates in Britain average 183,000 acres each.

There are about 114,500 telegraph offices now open in the whole world.

The 25 largest London theaters will seat 28,600 people and earn $30,000 a night.

France has four classes of roads. They are, respectively, 50, 40, 33 and 25 feet wide.

About one in every 28 earthquakes recorded in the world is felt in the British Isles.

Twelve per cent. only of the British army are five feet ten inches or over in height.

From a 20-year-old mulberry tree 218 pounds of leaves have been picked in a year.

The One Thing Needful.

"When a man is with a pretty girl," remarked the Observer of Events and Things, "it doesn't make much difference if he does only talk about the weather provided he knows how to use his arm."—Yonkers Statesman.

Young America.

"What's the matter, little boy?" said the kind-hearted man. "Are you lost?"

"No," was the manful answer; "I ain't lost. I'm right here. But I'd like to know where father and mother wandered off to."—Washington Star.

Her Suggestion.

He—You must remember, dear, we are just starting out in life, and we must economize.

She—But don't you think getting into debt is the best way? Then we'll have to economize.—Puck.

Used Advisedly.

Casey—Don't say "I ain't done nothin'."

Cassidy—Phwy not?

"Bekase that's not good English."

"Thrue for ye. Nayther am I."—Philadelphia Press.

She Was Angry.

"Now, the lady who had addressed the club on the preceding day came into the office of the newspaper and demanded an apology.

"I know," she declared, "that I talked a great deal, but that was no excuse for your printing such an impolite statement as that I 'have a fine open countenance.'"

Penitent, the editor promised to publish an article announcing that her countenance was just as fine when it was closed.—Baltimore American.

How to Grow Rich.

"I'll tell you a plan for gaining wealth
Better than banking, trade, or leases;
Take a bank-note and fold it up,
And then you will find your money increases.
This wonderful plan, without danger or loss,
Keeps your cash in your own hands, where nothing can trouble it,
And every time that you fold it across,
It's as plain as the light of day that you double it."
—Girls' Companion.

ALL FOR NOTHING.

Bettina—I've changed my mind, Willie; we won't go and play with the Richleighs this afternoon.

William—You won't? Now, see what you've made me do. I've gone and washed my face and hands for nothing.—Cincinnati Commercial Tribune.

A Luxury Missed.

The man who never makes mistakes
Must forfeit much delight;
He cannot feel the sweet surprise
Of sometimes being right.
—Washington Star.

No Compliment.

Tess—She doesn't seem to like Mr. Creetick.

Jess—No; she heard him speak of her as "an artless creature."

Tess—I should think that rather complimentary.

Jess—Ah! but she poses as a landscape painter.—Philadelphia Press.

A Scientific Fact.

Doctor—Speaking of your trouble with your husband, do you know it is a scientific fact that meat causes bad temper?

Mrs. De Jarr—Oh, yes. I have noticed it always does, and especially when it's burnt.—N. Y. Weekly.

Naturally.

Flatte—So you're in the feather business, are you? How are you doing?

Sharpe—Well, I must confess that business is pretty light, and that ever since I've been in it I've been getting down in the world.—Los Angeles Herald.

Melancholy Proposal.

Hook—Jones is the most melancholy fellow I know.

Rook—I should think so, indeed. He proposed to a girl once by asking how she would like to be his widow.—Tit-Bits.

Ringing the Village Belle.

It was in a country village that the swain had proposed for the hand of the village beauty, and had been successful and carried off the palm. He had bought the engagement ring and was hurrying as fast as his two feet would carry him to the home of his adored one. A friend tried to stop him to make inquiry concerning his haste.

"Hello, there, Bob! Is there a fire?"

"Yes," replied Bob, with what breath he had left, "my heart's on fire and I'm going now to ring the village belle."—Yonkers Statesman.

I have had occasion to use your Black-Draught Stock and Poultry Medicine and am pleased to say that I never used anything for stock that gave half as good satisfaction. I heartily recommend it to all owners of stock.
J. B. BELSHER, St. Louis, Mo

Sick stock or poultry should not eat cheap stock food any more than sick persons should expect to be cared by food. When your stock and poultry are sick give them medicine. Don't stuff them with worthless stock foods. Unload the bowels and stir up the torpid liver and the animal will be cured, if it be possible to cure it. Black-Draught Stock and Poultry Medicine unloads the bowels and stirs up the torpid liver. It cures every malady of stock if taken in time. Secure a 25-cent can of Black-Draught Stock and Poultry Medicine and it will pay for itself ten times over. Horses work better. Cows give more milk. Hogs gain flesh. And hens lay more eggs. It solves the problem of making as much blood, flesh and energy as possible out of the smallest amount of food consumed. Buy a can from your dealer.

Notice to Creditors.

This is to give notice that the subscriber, of Caroline County, has obtained from the Orphans' Court of Caroline County, in Maryland, letters testamentary on the personal estate of

ELIAS W. WILLIAMSON,

late of Caroline County, deceased.

All persons having claims against the said deceased are warned to exhibit the same, with the vouchers thereof legally authenticated, to the subscribers on or before

The 10th day of February, 1903,

or they may otherwise, by law, be excluded from all benefit of the said estate.

Given under my hands this 8th day of July, 1902.

WILLIAM B. NUTTLE,
Executor of Elias W. Williamson, deceased. [july10, 4t.]

...THE...
Floor Space Occupied
BY THE STOCK OF
Building Material

Blacksmith's and Wheelwright's materials, Pumps and Drive Well Supplies: Furniture, Mattings, etc., of the

Burrsville Hardware Store

equals that of some of the large city establishments; but there is this difference: The operating expense at Burrsville are very much lower, and therefore, THE PRICES ARE LOWER. It will, we think, pay you to get your supplies—in the various lines of hardware—at Burrsville. Here are some recent letters about ranges of which there are 15 different makes in steel, wrought and mallable iron. Read what patrons say

MR. T. HARVEY:

The Steel Range I bought of you gives entire satisfaction. It is a good burner and a splendid baker. I don't see how a range could work any better.
JAS. HOBBS,

December 14, 1901.

To MR. HARVEY, Sir:—Have given the "Quick Meal" Range bought of you a thorough trial, and am well satisfied with it. Being quick to heat it saves much in fuel, and yet bakes evenly at bottom and top. I could not ask a better cooking stove. H. L. SAULSBURY.

Hickman, Del., Nov. 27, 1901.

MR. HARVEY, SIR:—The Home Steel Range that I bought of you is perfectly satisfactory in every way.
A. H. CAHALL.

Whiteleysburg, Md., Feb. 27, 1902

MR. T. HARVEY:—The Born Steel Range I bought of you gives entire satisfaction in every way. It burns green wood well and bakes to perfection.
E. C. CARTER.

McGRATH & OTTO,
Denton, Md.

First-Class Horseshoeing and General Blacksmithing.
Shop on Third St., back of Livery.
Give Us A Call.
(jun26,02, 1y)

Fresh Fish Everyday.

We have arranged to supply the people of Denton with salt water fish direct from Lewes, Del., everyday

Ocean Trout,
Sea Crocus, Flounders, and other fish in season.
Orders taken at Livery Stable office.
5-29, tf) HOLMES & BAILEY.

M. L. FRIEND,
BLACKSMITH,

Having opened a shop at Denton Bridge for the Blacksmithing business I will be pleased to see my friends and solicit a share of their patranage. Horseshoing and all other work done promptly and at reasonable prices. Wheelwrighting and new work a specialty. !.

Banks, Bankers, Corporations and Individuals

can open an account with this company, subject to check, upon which interest will be allowed. Special rates paid on deposits made for a fixed time. 3 percent. allowed on savings accounts. Accounts can be opened by mail.

CORRESPONDENCE INVITED.

THE CONTINENTAL TRUST COMPANY
Baltimore, Md.
CAPITAL and SURPLUS, $5,000,000.
S. DAVIES WARFIELD, President.
WM. A. MARBURG, Vice President.
FREDERICK C. DREYER, Sec'y-Treas.
THOS. M. HULINGS, Asst. Secretary.

This will save your Life.
By inducing you to use
Dr. King's New Discovery,
...For...
Consumption, Coughs and Colds
The only **Guaranteed Cure.**
NO Cure. NO Pay. Your Druggist will warrant it.
ABSOLUTELY CURES
Grip, Influenza, Asthma, Bronchitis, Whooping Cough, Pneumonia, or any Affection of the Throat and Lungs.
TRIAL BOTTLES FREE.
Regular Size 50 cents and $1.00

Wedding Presents.

I am now opening at my store on Main street
SILVERWARE,
RINGS,
WATCHES,
JEWELRY
The biggest line I have ever purchase and the most beautiful patterns in the market.

Gold Watches at prices that cannot be duplicated.
CHAS. H. BULLOCK,
Denton, Md.

QUEEN ANNE'S RAILROAD COMPANY.

IN EFFECT SATURDAY, JULY 12TH, 1902.

EASTWARD.—Read Downward. | WESTWARD.—Read Upward.

Mail	Sundays.	Sundays.	Saturdays.	Daily Except Saturdays.	Daily Except Sundays.	BALTIMORE FERRY.	Distance From Baltimore.	Daily Except Sunday.	Daily Except Saturday.	Saturdays.	Sundays.	Sundays.
A. M.	A. M. P. M.		P. M. P. M.	P. M. A. M.			Mls.	A. M. P. M. P. M.			P. M. A. M.	
.....	8.15 3.15	.....	2.00 3.15	7.00 Lv.	.. Baltimore .. Ar.		.....	11.20 10.20 9.20		.....	10.30 12.05	
.....	10.05 5.05	.....	3.50 5.05	8.50 Ar.	.. Kent Island .. Lv.		25.00	9.40 8.30 7.30		.....	8.30 10.15	
.....	..... 6.05	.....	4.50 6.05	.....	.. Queenstown ..		34.00	..... 7.30 6.30		.....	7.30	

Sundays.	Sundays.	Sundays.	Saturdays.	Daily Ex. Sunday.	Daily Ex. Saturday.	Railroad Division STATIONS.		Daily Ex. Sunday.	Daily Ex. Saturday.	Sundays.	Saturdays.	Sundays.	Sundays.
A. M.	A. M. P. M.		P. M. P. M.	P. M. A. M.				A. M. P. M. P. M.			P. M. A. M.		
10.30	10.15 8.30		4.10 4.00	5.15 9.00	Lv.	.. Kent Island ..	Ar.	25.00 9.36 8.25		7.10 11.43	8.23 9.30		
10.28	..... 8.32		4.19	5.22 9.07	..	Stevensville ..	..	28.81 9.29 8.16		7.02 11.37	..... 9.21		
10.31	..... 8.35		4.22	5.25 9.10	..	Chester ..	..	30.44 9.25 8.13		6.57 11.34	..... 9.17		
10.40	..... 8.50		4.32	5.33 9.18	..	Winchester ..	..	34.50 9.18 8.05		6.49 11.25	..... 9.08		
10.42	f 8.54	4.35	.....	5.36 9.21	..	Wilsey ..	..	35.82 9.10 8.03		6.46 11.22	..... f9.45		
10.47	..... 8.58	4.40	.....	5.39 9.25	..	Queenstown ..	..	38.07 9.05 7.59		6.42 11.18	8.00 9.00		
11.01	.....	4.59	.....	5.58 9.44	Ar.	Centreville ..	Ar.	..... 9.44 8.19		6.59	8.19		
.....	..... 8.37	3.55	.....	5.30 8.45	Lv.	.. ..	Lv.	..... 8.45 7.40		6.20	7.40 8.35		
.....	..... f 9.03	4.19	.....	15.45 f 9.32	..	Bloomingdale ..	..	40.40 8.59 7.33		6.36 11.14	.....		
.....	..... f 9.04	4.52	.....	15.50 f 9.37	..	Wye Mills ..	..	43.45 8.53 f7.47		6.30 11.08	.....		
.....	..... 9.17	5.00	.....	15.56 f 9.43	..	Wilgoughby ..	..	46.43 8.47 f7.42		6.23 11.05	.....		
.....	.....	5.07	.....	6.00	..	D. & C. Junction ..	..	..... 8.40		.....	.....		
.....	..... 9.25	5.09	.....	6.06 9.51	..	Queen Anne ..	..	50.48 8.38 7.34		6.14 10.55	.....		
.....	..... 9.33	5.16	.....	6.12 f 9.58	..	Bownes ..	..	53.68 8.32 7.28		6.07 10.47	.....		
.....	..... f 9.38	5.19	.....	06.15 f10.01	..	Tuckahoe ..	..	55.05 8.29 f7.25		6.05 10.44	.....		
.....	x11.09 9.44	5.25	x4.54	6.21 10.07	..	Denton ..	..	57.99 8.24 7.20		5.57 10.38	7.57		
.....	..... 9.53	5.33	.....	6.27 10.14	..	Hobbs ..	..	60.89 8.18 7.13		5.50 10.32	.....		
.....	..... 10.00	5.40	.....	6.35 10.21	..	Hickman ..	..	64.57 8.10 7.03		5.39 10.25	.....		
.....	..... f10.04	5.43	.....	06.39 f10.25	..	Adamsville ..	..	66.40 f8.06 f7.01		f5.29 f10.21	.....		
.....	..... f10.09	5.48	.....	6.44 f10.30	..	Blanchard ..	..	68.55 f8.01 f6.52		f5.24 f10.16	.....		
.....	..... 10.15	5.55	.....	6.50 10.36	..	Greenwood ..	..	71.80 7.55 6.43		5.12 10.10	.....		
.....	..... f10.23	6.02	.....	06.57 f10.43	..	Owens ..	..	75.47 f7.47 f6.32		f5.04 f10.03	.....		
.....	..... f10.28	6.06	.....	f7.01 f10.47	..	Oakley ..	..	77.57 f7.43 f6.32		f5.00 f 9.59	.....		
.....	..... 10.34	6.13	.....	7.08 10.54	..	Ellendale ..	..	81.07 7.36 6.25		4.52 9.52	.....		
.....	..... f10.44	6.20	.....	7.15 f11.02	..	Wolfe ..	..	..... f7.29 f6.18		f4.45 f 9.45	.....		
.....	x12.02 10.51	6.26	x5.43	7.22 11.08	..	Milton ..	..	87.57 7.22 6.11		4.38 9.38	f6.37		
.....	..... f11.06	6.34	.....	f7.30 f11.16	..	Whitesboro ..	..	91.57 f7.14 f6.03		f4.30 f 9.31	.....		
.....	..... f11.09	6.37	.....	f7.33 f11.19	..	Overbrook ..	..	92.82 f7.11 f6.00		f4.27 f 9.28	.....		
.....	..... 11.12	6.44	.....	7.42 11.25	..	Lewes ..	..	96.82 7.03 5.52		4.18 9.20	.....		
.....	12.20	.....	6.40	7.45 11.30	..	Lewes Pier ..	..	97.97 7.00 5.50		..... 9.18	6.30		
.....	12.45 11.30	7.00	6.25	8.00 11.45	..	Rehoboth ..	..	105.33 6.45 5.30		4.00 9.00	5.50		
.....	1.45	.....	7.15	8.50 12.45	Ar.	Cape May ..	Lv.	..... 4.30		..... 7.45	5.00		
A. M.	P. M. A. M.	P. M.	P. M.	P. M. A. M.			Mls.	A. M. P. M. P. M.		P. M.	P. M. A. M.		

f Stops on signal to take on or let off passengers.
x Stops on signal to take on or let off Cape May passengers.

NOTE.—On Sunday, steamer leaves Baltimore at 3.15 p. m. for Kent Island and Queenstown only.

STEAMERS BETWEEN CAPE MAY, N. J., AND LEWES, DEL.

Leave Cape May Daily, except Saturday and Sunday, 10.00 a. m., 1.50, 4.30 and 9.00 p. m. Saturdays, 10.00 a.m., 1.50, 4.30, 7.45 p.m. Sundays, 11.00 a.m., 1.50, 5.00, 7.45 p.m.
Leave Lewes, Del., Daily, except Saturday and Sunday, 7.05 and 11.35 a. m., 3.00 and 7.45 p. m. Saturdays, 7.05, 11.35 a.m., 3.00, 6.30 p.m. Sundays, 9.30 a.m., 12.30, 3.00, 6.30 p.m.

I. W. TROXEL, General Manager. W. D. UHLER, Gen. Pass. Agent.

Earn More Money

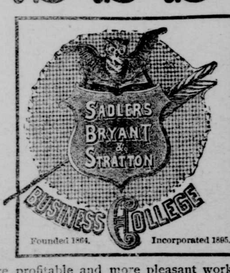

Turn your talents to more profitable and more pleasant work. Business men everywhere are looking for competent managers, assistants, confidential secretaries, bookkeepers, stenographers, etc. These positions lead to increased salaries and

Great Opportunities.

No mistake in attending SADLER'S BRYANT & STRATTON COLLEGE, with its record of thirty-seven years' success.

This institution prepares men and women for these positions by actual training in the work—one that will make you a *success* and prepare you for a *good salary*. Let us write you about it and send you booklets. Terms $10 per month. No *extra charge* for Shorthand and Typewriting.

SADLER'S BRYANT & STRATTON BUSINESS COLLEGE,
2 to 12 North Charles St., Entrance No. 12, Baltimore, Md.

Schley and Santiago
BY GEORGE EDWARD GRAHAM.

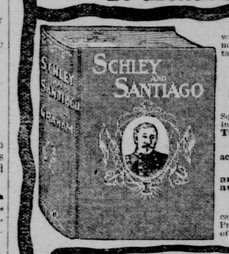

The intrepid Associated Press war correspondent, who was aboard the U. S. S. Brooklyn during the entire five months of the campaign. Illustrated with photographs taken by the Author during the fight.

The Most Sensational Book of the Day.

The true story of the famous cruise of the Flying Squadron under Commodore Winfield Scott Schley, including the blockade and destruction of the Spanish fleet, **TOLD FOR THE FIRST TIME.**

Contains an autograph endorsement and personal account of the battle by Rear-Admiral Schley.

"The facts of the story of the movements and operations of the Flying Squadron as the author tells them in this book are correct."
—W. S. SCHLEY.

An interesting narrative of facts. Explains the so-called "Retrograde Movement," the "Loop," the "Coaling Problem," and settles conclusively every adverse ruling of the Court of Inquiry.

PRESIDENT ROOSEVELT, when Governor of New York, said: "Mr. Graham's story is the best account I have heard or read of the naval fighting during the war. It needed just as much courage to go about taking photographs as it did to work the guns."

THE NEW YORK HERALD says:—"Mr. Graham, in the t. ling of facts, leaves the reader free to make the deduction that several naval officers need a Court of Inquiry to re-establish their reputations, if they can be re-established."

No subject has ever been before the public that has interested everybody as the manner in which Admiral Schley has been treated, and the American people demand the ***full recognition of the Hero of Santiago.*** This book tells everything just as it occurred and as the eyewitnesses saw it. Book is selling like wildfire. Liberal commissions. Outfit and books now ready. Send seven 2-cent stamps for canvassing outfit. ACT QUICK. Now is the time to MAKE MONEY.

Price $1 50, $1.75, $2.25, $2.75, according to style of binding desired.

AGENTS WANTED | W. B. CONKEY COMPANY Sole Publishers, CHICAGO.

10 DAYS FREE TRIAL.

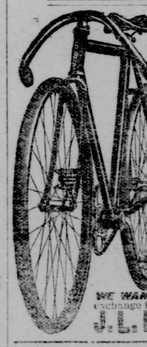

We Ship on approval to any person in U. S. or Canada *without a cent deposit*, and allow 10 days free trial. You take absolutely *no risk* ordering from us, as you don't pay a cent if it don't suit you.

1902 Models Best Makes Guaranteed **$9 to $15**
1900 and 1901 Models High Grade **$7 to $11**

Catalogues with large photographic engravings of our Bicycles & full detailed specifications sent free to any address.

500 SECOND HAND WHEELS taken in trade by our Chicago retail stores, standard makes, many good as new..... **$3 to $8**

DO NOT BUY a wheel until you have written for our FACTORY PRICES & FREE TRIAL OFFER.

Tires, equipment, sundries and sporting goods of all kinds, at half regular prices, in our big free sundry catalogue. Contains a world of useful information. Write for it.

RIDER AGENTS WANTED in each town to ride and exhibit a sample 1902 model Bicycle of our manufacture. You can make $10 to $50 a week, besides having a wheel to ride for yourself. A reliable person in each town to distribute catalogues for us in exchange for a bicycle. Write today for free catalogue and our special offer.

WE WANT

J. L. MEAD CYCLE CO., Chicago, Ill.

Goldey College

The FAMOUS Commercial and Shorthand College—specially noted for the UNUSUAL SUCCESS of its graduates, and the ACTIVE PERSONAL INTEREST it takes in their welfare. Organized 1886; incorporated 1886 by the State Legislature; attendance increases every year; last school year more than 500 young men and women attended from Ga., S. C., N. C., W. Va., Va., Md., N. J., Pa., Mo., and Del.

"The Most Interesting Catalogue Ever Published,"—that's what is said about the new sixty-two page illustrated Goldey catalogue—mailed free to parents, and young men and women, interested in an education that leads to the BEST BUSINESS POSITIONS. The College reopens Sept. 1st; write at once for the catalogue—not a vacant seat during three months of the past school year. Private Christian homes for boarding students. Address: GOLDEY COLLEGE, WILMINGTON, DEL.

PENNSYLVANIA RAILROAD

P. W. & B. R. R.

Delaware & Chesapeake Division

Commencing May 26, 1902 trains run as follows:

GOING SOUTH Mail	Pass.	STATIONS. Week Days	GOING NORTH Mail.	P
A. M	P. M.		A. M	P
6 25	2 50	Baltimore	11 23	
7 25	3 20	Phila.	10 54	
9 40	5 22	Clayton	8 50	
9 49	5 31	Kenton	8 41	
f9 58	f5 40	Hartley	f8 32	f
f10 00	f5 42	Slaughter	f8 30	f
10 07	5 49	Marydel	8 23	
f10 13	f5 55	Henderson	f8 17	f
f10 19	f6 01	Goldsboro	f8 11	f
10 28	6 10	Greensboro	8 02	
10 37	6 19	Ridgely	7 53	
10 45	6 27	Queen Ann	7 44	
f10 54	f6 36	Cordova	f7 35