HORTICULTURE

APPLE SCAB FUNGUS.

It Is Said to Be One of the Most Destructive Pests That Comes Into Orchards.

Very few except scientists recognize that apple scab is one of the most destructive pests that comes into the orchard of the apple grower. The codling moth is supposed to be far more destructive, but such is not the case. Great precautions are taken against the said moth, but little or none against the apple scab fungus. When a picker takes an apple from a limb and finds the scab on it he gives it not another thought, for that is apparently only a blemish. He imagines that he sees on the apple all the result there is, and he considers it not worth investigating. In fact, this scab does most of its damage to the foliage, and what appears on the apples is merely its secondary work. By the work of this fungus the entire tree is weakened and the apple crop is cut short year after year. In addition to the fruit being smaller than it should be the apples fall early, as the tree is too much weakened to nourish them sufficiently to induce them to hang on. It seems that an apple hangs on just as long as it is receiving nourishment. When nourishment is cut off the apple automatically detaches itself and falls. Anything that causes a check to this supply of nourishment leads to the fall of the apple. The apple scab fungus, by sapping the strength of the tree, brings about this result. Another indication of the presence of the fungus is the fall of the leaves before the natural time. This is brought about in the same way as is the fall of the apple. The nourishment ceases going to the leaves and the stem begins to detach itself from the tree. Thus long before the other trees have dropped their leaves the tree that is badly affected by the fungus named is bare.

When a tree is badly affected it takes more than one year to bring it back to a normal condition of fruitfulness. Thus, if a tree has the disease this year, the crop next year is sure to be small; for the reason that fruit buds are formed more than a year ahead of the time of their fruitfulness. If the tree is scabby this year the buds will be poorly developed or not developed at all. No matter how good its condition next year it will not, in a single season, develop buds and bear fruits on those buds. Spraying is the only remedy, and that must be continued for a number of years.—Farmers' Review.

STORAGE IN CAVES.

When Properly Constructed, Apples Will Keep Better in Them Than in Cold Storage.

For storing fruit on the farm, nothing can equal a good cave. J. F. Record, one of the leading orchardists in southwestern Iowa, built a cave seven years ago and has found it can excellent place in which to store apples. The cave was dug into a north hill slope, and the dirt removed with a spade and wheelbarrow. It is 16 feet wide by 50 feet deep, and will hold

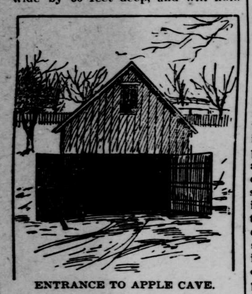

ENTRANCE TO APPLE CAVE.

two carloads of apples. The clay walls need nothing to hold them in place.

The roof is made of bridge plank, held in place by posts along the sides. The plank are covered with dirt and sodded over to turn the rain. Two [illegible] ventila-

MUSHROOM ON A TREE.

Remarkable, Especially, in That It Grew Out from Under the Bark of a Hard Maple.

A magnificent specimen of the Valvaria Bombycina growing on one of the trees in the yard of the Benjamin Harrison school attracted a great many people the other day.

This particular mushroom, aside from being exceptionally large, was remarkable in that it grew right out from under the bark of a large tree. Had the tree been an old and decayed one, the growth of the mushroom would not have been so much out of the ordinary, but the tree is a large hard maple, and is in good condition.

MUSHROOM FREAK.

except for a small decayed strip of bark on one side. It was from this spot, about four feet from the ground, that the fungus grew. At the time of the taking of the picture the mushroom was not yet 24 hours old.

After the photograph was made the fungus was cut from the tree and taken to an authority on such subjects, who was asked to state whether it was a poisonous variety or not. After a brief inspection he diagnosed the specimen as a Valvaria Bombycina, an edible variety that is considered by naturalists to be one of the most beautiful mushrooms known. The specimen was given the "authority," and he had his wife cook it. When he was seen the next morning he was enjoying the best of health, and wished to know where the tree was located that grew such paltable fruit.—Indianapolis News.

LITTLE LAND NEEDED.

Gardeners Make a Mistake When They Try to Cultivate Too Large a Tract.

Persons engaged in various industrial occupations often grow tired of them, and long to be gardeners and fruit growers in the country. One of the commonest mistakes is in regard to the quantity of land required. What they have in their minds probably nine times out of ten, is "buying a farm." But a large amount of land is not needed by the amateur horticulturist. In general farming, when land is to be devoted not only to tillage, but to meadows, pasture and woodland, it is different. Yet the majority of farmers have more land than they can possibly manage to the best advantage. Leaving out of the question commercial gardening and orcharding on a big scale by capitalists who use machinery and a large force of hired help, the best results from the kitchen and fruit garden are obtained from small areas intensively cultivated. Your pair of hands must be depended upon mainly to do the work; the garden may often be expanded beyond the proper limit.

It is easy for a gardener to plant much more in the spring than he can possibly well care for during the summer. Amateurs are often tempted to plant too much. It is not true that if a small garden, carefully cultivated, pays well, one several times its size, indifferently cared for, will be proportionately profitable. Small fruits are very exacting, and one person can care only for limited areas as they should be cared for. There is nothing in their restrictions and limitations deterrent to any one desirous of engaging in horticultural pursuits. A small amount of land can be obtained in the country for a small outlay. One can cultivate just such an area as his physical strength permits, making every inch of it equal to the finest garden, with profit and satisfaction.—S. B. Keach, in N. Y. Tribune.

LITTLE FRUIT NOTES.

Milding is a new apple, much like the Gravenstein, which is receiving some attention in Maine.

Kill the tent caterpillars while they are small and bunched—not half the work it will be after they scatter.

The cantaloup growers should save seed from the very best melons, for in this way only can the quality be maintained or improved.

Spring is a better time to set out trees than fall, but fall is better than not to set them at all, remarks one grower.

Mothtraps do more harm than good in the orchard and catch more friends than enemies, according to Missouri horticultural authorities.

Fertilizing the Orchard.

There is reason for believing that the orchard needs fertilizing even more than the ordinary field crops. A part of the fertilizing element of the latter is returned to the soil each year. The plant food that is taken up in the orchard is taken away from the soil forever. None is returned to it. It is estimated that in a single season an acre of apple trees will draw from the soil 49 pounds of nitrogen, 38 pounds of phosphoric acid, and 72 pounds of potash. These must be returned or the productiveness of the orchard will be lost.—Prairie Farmer.

Not Used to That Kind.

Playwright—My play is a clean play.

Manager—Well, I'll try it, but I don't know how the public will stand it.—Brooklyn Life.

Her Opinion.

He—I don't know how I'm to make both ends meet. I'm at my wit's end—

His Extravagant Wife—Well, that isn't so far from the beginning!—

Intended as a Compliment.

They were dining out.

"But, Henry," she protested, "you know you shouldn't drink coffee at night. It keeps you awake."

"Oh, well," he replied, with a polite bow to the hostess, "this coffee won't."—Chicago Post.

Marriage Would Cure Him.

Mr. Gumpps—That boy will never be good for anything until he marries.

Mrs. Gumpps—I suppose not.

Mr. Gumpps—No. He's got to get over the habit of hanging around the house.—N. Y. Weekly.

THE BEETLE FAMILY.

Its Members Wear Shining Coats of Mail with Which They Protect Their Wings.

What is that flashing jewel that scampers across the dusty road? It must be an emerald, it is such a splendid, shining, green color. Let us go closer and look at it, softly, softly. Ah! it hears us and is off, and flying above our heads when we are still a yard from the spot where it was resting. It is too small for a bird, and butterflies never run. Can you guess what it is?

A beetle, the beautiful tiger beetle. The beetle family is a very large one, and there are some of the cousins,

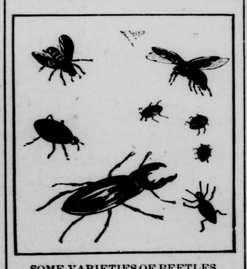

SOME VARIETIES OF BEETLES.

and uncles and aunts or sisters or brothers in every country in the world.

We all know the cunning little lady bugs, red and black, that fly away home when we hold them on our finger tips and tell them that their houses are on fire and their children will burn.

Sometimes when you are walking along beneath the trees perhaps you will meet a stag beetle with his fine large horns.

If you come across a dead bird or field mouse lying on the roadside, you must turn it over and see the burying beetles at work. They are very busy creatures and very useful to us because as soon as any little animal dies they gather round it in great crowds and dig out the earth from under it until there is a hole deep enough for it to sink down into. Then it is carefully covered up, and when they are hungry they go where there is a hearty meal waiting for them.

There are beetles that live in the ponds and brooks, too. They are called whirligigs and boatmen, and are fine divers and swimmers.

All the beetles have hard, shining coats of mail. These are only the covers to their wings, and when they want to fly they open the wing covers in the middle and spread out their soft, gauzy wings that they keep folded up underneath.—Orange Judd Farmer.

CAT HAD QUEER PET.

How Old Tabby Instead of Eating a Young Rat Fondled and Brought It Up.

Tabby, our old cat, lived in the barn with her family of kittens. She made her home in the stall of Dandy, one of the farm horses, and the kittens were always under his feet. But Dandy was fond of cats, and in some miraculous way avoided harming his guests.

One day I noticed a young rat, about the size of a full-grown mouse, running about the stall with the kittens. Surprised that Tabby did not notice it, I caught her and held her nose down to it. She licked its face and then walked away. One morning, perhaps a week later, I found Tabby and her family established on a flower bed near the kitchen door. I gathered the kittens into my apron, and as I lifted the last one I uncovered the rat. It was taking its breakfast just as naturally and contentedly as the kittens, but when Tabby got up the little thing scurried away into the sweet peas.

I carried the kittens to the granary, and put them in a corner on a pile of empty sacks. When I turned around Tabby was just coming in the door with her foster-baby in her mouth. She put it down in the corner with the kittens, but it immediately hid under the sacks. I placed a saucerful of milk on the floor and stood back out of sight to watch developments.

Tabby, after lapping it a moment, called her family. The kittens responded slowly, and then the tiny rat darted from its hiding place under the sacks and scrambled over the edge of the saucer, head foremost into the milk. When it climbed out Tabby attended to its toilet, licking the milk all off. After she had finished the rat didn't look much larger than the first joint of a man's thumb, but it sat up on its haunches and washed its face, head and ears in the most comical way.

We were all interested in this most unnatural adoption, but one morning the queer foster-nursling was missing, and we never knew what became of it.—Edinburgh Scotsman.

Some Strange Meat Dishes.

A globe trotter says that in Antwerp and Rome, with lordly meat markets at their disposal, the natives—and not the poverty-stricken natives, at that—dine off broiled cat and pick poor pussy's bones with a relish. In various South American cities, stewed mule is a familiar dish on a table d'hote menu.

The Tooth Brush Plant.

One of the most curious plants in the world is the toothbrush plant, a species of creeper which grows in Jamaica. By cutting a piece of stem and fraying the ends the natives make a toothbrush, and a powder to use with it is prepared by pulverizing the dead stems.

A BRUTE INCARNATE.

She—I wonder how you can bear to see me go out in this old hat.

He—I can't—I've got an idea.

She—What is it?

He—Is it cook's day out?

She—No.

He—Then borrow hers! — Ally Sloper.

Soft Harness

You can make your harness as soft as a glove and as tough as wire by using EUREKA Harness Oil. You can lengthen its life—make it last twice as long as it ordinarily would.

EUREKA Harness Oil

makes a poor looking harness like new. Made of pure, heavy bodied oil, especially prepared to withstand the weather.

Sold everywhere in cans—all sizes.

Made by STANDARD OIL CO.

HOUSEHOLD HINTS.

Always make underskirts about an inch shorter than dress skirts.

Iron the silk fronts of embroideries or facings with a warm iron to make them bright and shiny.

A little pipeclay dissolved in the water employed in washing clothes will vastly improve their color and will prove a great saving of time, trouble and soap.

The odor of onions either on the hands or on pots and pans is easily removed by washing with ground mustard mixed with a little water. Linseed meal will answer the same purpose.

Keep all hooks and eyes and buttons firmly sewed on, thus avoiding the temptation to use pins and saving the wear on your skirt bands. Nothing wears and tears out bands so quickly as pinning.

An admirable idea for cramped bedrooms is to have a long mirror set in the closet door; extra hooks on the other side and a skirt hanger or so never comes amiss, and a bag below them for boots and slippers is very desirable.

When large potatoes remain hard inside, while outwardly soft, add cold water. This prevents the outer portion from cooking too much, while the interior heat will cook the heart of the vegetable.

A delicious tomato salad is made with reenforcement of onions and cucumbers. Scald, peel and slice thin four solid tomatoes. Put one-half of the pieces in the bottom of a salad bowl and sprinkle them with chopped onion, salt, pepper and a layer of cucumbers. Add the rest of the tomatoes and season them in the same manner. Stand the bowl on the ice for an hour. Then drain off all the liquid and sprinkle with oil and vinegar.

OVER THE WIRE.

Germany has 322,281 miles of telephone wire.

Berlin has 51,561 public telephone stations.

London daily averages 475,000 telegrams. In Paris the daily average is 120,000.

The telephone service of Germany is carried on by the post office department.

Experiments recently made have demonstrated that the brain is susceptible to peculiar influence from electricity.

The total number of government and private cables in the world is now 1,624, covering a length in nautical miles of 187,355 172.

One cable company alone dispatched 1,063 messages from the London stock exchange the other day in the space of two hours.

In 1870 the number of words that could be sent by telegraph per minute was only 80; in 1890 the number of words per minute had increased to 450.

Experiments in wireless telephoning were successfully conducted in Germany recently between Sassnitz and Kolberg, a distance of 105 miles.

PITHY SAYINGS.

After a man tires of amusements he calls them follies.

Beware of the woman who loves money more than she loves love.

During courtship he talks and she listens; after marriage the order is reversed.

Actions of most men everlastingly knock the stuffing out of their good intentions.

When a man follows the races he finds himself far in the rear sooner or later—usually sooner.

Lots of people find marriage a failure, but the grass widow considers it only a temporary embarrassment.

People would get more real enjoyment out of money if it took them as long to spend it as it does to earn it.

Truth may be stranger than fiction but the average liar makes a desperate effort to supply contrary proof.

After a woman gets married she wonders three times a day as long as she lives what to get for the next meal.—Chicago Daily News.

MRS. L. S. ADAMS.

Of Galveston, Texas.

"Wine of Cardui is indeed a blessing to tired women. Having suffered for seven years with weakness and bearing-down pains, and having tried several doctors and different remedies with no success, your Wine of Cardui was the only thing which helped me, and eventually cured me. It seemed to build up the weak parts, strengthen the system and correct irregularities."

By "tired women" Mrs. Adams means nervous women who have disordered menses, falling of the womb, ovarian troubles or any of these ailments that women have. You can cure yourself at home with this great women's remedy, Wine of Cardui. Wine of Cardui has cured thousands of cases which doctors have failed to benefit. Why not begin to get well today? All druggists have $1.00 bottles. For any stomach, liver or bowel disorder Thedford's Black-Draught should be used.

For advice and literature, address, giving symptoms, The Ladies' Advisory Department, The Chattanooga Medicine Co., Chattanooga, Tenn.

WINE OF CARDUI

Notice to Creditors.

This is to give notice that the subscriber, of Caroline County, has obtained from the Orphans' Court of Caroline County, in Maryland, letters testamentary on the personal estate of

ELIAS W. WILLIAMSON,

late of Caroline County, deceased.

All persons having claims against the said deceased are warned to exhibit the same, with the vouchers thereof legally authenticated, to the subscribers on or before

The 10th day of February, 1903,

or they may otherwise, by law, be excluded from all benefit of the said estate.

Given under my hands this 8th day of July, 1902

WILLIAM B. NUTTLE,
Executor of Elias W. Williamson, deceased. [july10, 4t.]

...THE...

Floor Space Occupied

BY THE STOCK OF

Building Material

Blacksmith's and Wheelwright's materials, Pumps and Drive Well Supplies; Furniture, Mattings, etc., of the

Burrsville Hardware Store

equals that of some of the large city establishments; but there is this difference: The operating expense at Burrsville are very much lower, and therefore, THE PRICES ARE LOWER. It will, we think, pay you to get your supplies in the various lines of hardware—at Burrsville. Here are some recent letters about ranges of which there are 15 different makes in steel, wrought and malleable iron. Read what patrons say

MR. T. HARVEY:

The Steel Range I bought of you gives entire satisfaction. It is a good burner and a splendid baker. I don't see how a range could work any better.

JAS. HOBBS,

December 14, 1901.

To MR. HARVEY, Sir:—Have given the "Quick Meal" Range bought of you a thorough trial, and am well satisfied with it. Being quick to heat it saves much in fuel, and yet bakes evenly at bottom and top. I could not ask a better cooking stove. H. L. SAULSBURY.

Hickman, Del., Nov. 27, 1901.

MR. HARVEY, Sir:—The 15-in Ice Range that I bought of you is perfectly satisfactory in every way.

A. H. CAHALL.

Whiteleysburg, Md., Feb. 27, 1902

MR. T. HARVEY:—The Born Steel Range I bought of you gives entire satisfaction in every way. It burns green wood well and bakes to perfection.

E. C. CARTER.

McGRATH & OTTO,

Denton, Md.

First-Class Horseshoeing and General Blacksmithing.

Shop on Third St., back of Livery.

Give Us A Call.

(jun26,02, 1y)

Fresh Fish Everyday.

We have arranged to supply the people of Denton with salt water fish direct from Lewes, Del., everyday.

Ocean Trout,

Sea Crocus, Flounders, and other fish in season.

Orders taken at Livery Stable office.

5-29, tf) HOLMES & BAILEY.

M. L. FRIEND,

BLACKSMITH,

Having opened a shop at Denton Bridge for the Blacksmithing business I will be pleased to see my friends and solicit a share of their patranage. Horseshoing and all other work done promptly and at reasonable prices. Wheelwrighting and new work a specialty. 1.

Banks, Bankers, Corporations and Individuals

can open an account with this company, subject to check, upon which interest will be allowed. Special rates paid on deposits made for a fixed time. 3 per cent. allowed on savings accounts. Accounts can be opened by mail.

CORRESPONDENCE INVITED.

THE CONTINENTAL TRUST COMPANY

Baltimore, Md.

CAPITAL and SURPLUS, $5,000,000.

S. DAVIES WARFIELD, President.
WM. A. MARBURG, Vice President.
FREDERICK C. DREYER, Sec'y-Treas.
THOS. M. HULINGS, Asst. Secretary.

This will save your Life.

By inducing you to use

Dr. King's New Discovery,

....For....

Consumption, Coughs and Colds.

The only Guaranteed Cure. NO Cure. NO Pay. Your Druggist will warrant it.

ABSOLUTELY CURES

Grip, Influenza, Asthma, Bronchitis, Whooping Cough, Pneumonia, or any Affection of the Throat and Lungs.

TRIAL BOTTLES FREE.

Regular Size 50 cents and $1.00

Wedding Presents.

I am now opening at my store on Main street

SILVERWARE,
RINGS,
WATCHES,
JEWELRY

The biggest line I have ever purchase and the most beautiful patterns in the market.

Gold Watches at prices that cannot be duplicated.

CHAS. H. BULLOCK,
Denton, Md.

QUEEN ANNE'S RAILROAD COMPANY.

IN EFFECT SATURDAY, JULY 12TH, 1902.

EASTWARD.—Read Downward. WESTWARD.—Read Upward.

Sundays.	Sundays.		Saturdays.	Daily Except Saturday.	Daily Except Sunday.	BALTIMORE FERRY.		Distance From Baltimore.	Daily Except Sunday.	Daily Except Saturday.	Saturdays.		Sundays.	Sundays.
A. M.	A. M.	P. M.	P. M.	P. M.	A. M.			Mis.	A. M.	P. M.	P. M.		P. M.	A. M.
.....	8.15	3.15	.....	2.00	3.15	7.00	Lv... Baltimore ...Ar.		11.30	10.20	9.20	.....	10.20	12.05
.....	10.05	5.05	.....	3.50	5.05	8.50	Ar... Kent Island ...Lv.	25.00	9.40	8.30	7.30	.....	8.30	10.15
.....	.....	6.00	.....	4.50	6.05	.....	...Queenstown.....	34.00	.....	7.30	6.30	.....	7.30	.....

Sundays.	Sundays.	Sundays.	Saturdays.	Saturdays.	Daily Ex. Sat. & Sun.	Daily Ex. Sunday.	Railroad Division	STATIONS.	Daily Ex. Sunday.	Daily Ex. Sat. & Sun.	Saturday & Sunday.	Saturdays.	Sundays.
A. M.	A. M.	A. M.	P. M.	P. M.	P. M.	A. M.			A. M.	P. M.	P. M.	P. M.	A. M.
10.20	10.15	8.30	4.10	4.00	5.15	9.00	Lv...	Kent Island	Ar	25.00	9.36	8.25	7.10	11.43	8.23	9.30
10.28	.....	8.39	4.19	.....	5.22	9.07	.....	Stevensville	..	28.81	9.29	8.16	7.02	11.37	.....	9.21
10.31	.....	8.39	4.22	.....	5.23	9.10	.....	Chester	..	30.44	9.26	8.13	6.57	11.34	.....	9.15
10.40	.....	8.54	4.32	.....	5.33	9.18	.....	Winchester	..	34.70	9.18	8.05	6.49	11.25	.....	9.08
10.42	.....	f 8.54	f 4.36	.....	f5.36	f 9.21	.....	Walsey	..	35.82	f9.10	f8.03	f6.46	f11.22	.....	f9.05
10.47	.....	8.59	4.40	.....	5.39	9.25	.....	Queenstown	..	38.07	9.06	7.59	6.42	11.18	8.00	9.00
11.01	.....	.....	4.59	.....	5.58	9.44	Ar.	Centreville	Ar.	.....	9.44	8.19	6.59	.....	8.19	.....
.....	.....	8.32	3.55	.....	5.30	8.45	Lv.		Lv.	.....	8.45	7.40	6.20	.....	7.40	8.35
.....	.....	f 9.03	f 4.45	.....	f5.45	f 9.32	.....	Bloomingdale	..	40.40	f8.59	f7.52	f6.36	f11.16	.....	.....
.....	.....	f 9.10	f 4.52	.....	f5.50	f 9.37	.....	Wye Mills	..	43.45	f8.53	f7.47	f6.30	f11.08	.....	.....
.....	.....	f 9.17	f5.00	.....	f5.56	f 9.43	.....	Willoughby	..	46.45	f8.47	f7.42	f6.23	f11.03	.....	.....
.....	.....	.....	5.07	.....	6.04	.....	.....	D. & C. Junction	..	.....	8.40	.....	.....	.....	.....	.....
.....	.....	9.27	5.09	.....	6.06	9.51	.....	Queen Anne	..	50.48	8.38	7.34	6.14	10.55	.....	.....
.....	.....	9.32	5.16	.....	6.12	f 9.58	.....	Downes	..	53.68	8.32	7.28	6.07	10.47	.....	.....
.....	.....	f 9.39	f5.19	.....	f6.15	f10.01	.....	Tuckahoe	..	55.05	f8.29	f7.25	f6.03	f10.44	.....	.....
.....	x11.00	9.49	5.25	x4.54	6.21	10.06	.....	Denton	..	57.99	8.24	7.20	5.57	10.38	x7.27	.....
.....	.....	9.52	5.33	.....	6.27	10.14	.....	Hobbs	..	60.89	8.18	7.13	5.50	10.32	.....	.....
.....	.....	10.00	5.40	.....	6.35	10.21	.....	Hickman	..	64.57	8.10	7.03	5.35	10.22	.....	.....
.....	.....	f10.04	f5.43	.....	f6.39	f10.25	.....	Adamsville	..	66.40	f8.06	f7.00	f5.29	f10.21	.....	.....
.....	.....	f10.09	f5.48	.....	f6.44	f10.30	.....	Blanchard	..	68.55	f8.01	f6.56	f5.24	f10.16	.....	.....
.....	.....	10.13	5.55	.....	6.50	10.36	.....	Greenwood	..	71.80	7.55	6.45	5.12	10.10	.....	.....
.....	.....	f10.22	f6.02	.....	f6.57	f10.43	.....	Owens	..	75.47	f7.47	f6.37	f5.04	f10.03	.....	.....
.....	.....	f10.28	f6.06	.....	f7.01	f10.47	.....	Oakley	..	77.57	f7.43	f6.32	f5.00	f 9.59	.....	.....
.....	.....	10.30	6.13	.....	7.08	10.54	.....	Ellendale	..	81.07	7.36	6.25	4.52	9.52	.....	.....
.....	.....	f10.44	f6.20	.....	f7.15	f11.02	.....	Wolfe	..	.....	f7.29	f6.18	f4.45	f 9.45	.....	.....
.....	x12.02	10.51	6.26	x5.43	7.22	11.08	.....	Milton	..	87.57	7.22	6.11	4.38	9.38	x6.37	.....
.....	.....	f11.00	f6.34	.....	f7.30	f11.16	.....	Whitesboro	..	91.57	f7.14	f6.03	f4.30	f 9.31	.....	.....
.....	.....	f11.03	f6.37	.....	f7.33	f11.19	.....	Overbrook	..	92.82	f7.11	f6.00	f4.27	f 9.28	.....	.....
.....	.....	11.12	6.44	.....	7.42	11.27	.....	Lewes	..	96.82	7.03	5.52	4.18	9.20	.....	.....
.....	12.20	.....	.....	6.00	7.45	11.30	.....	Lewes Pier	..	97.07	7.00	5.50	.....	9.18	6.20	.....
.....	12.45	11.30	7.00	6.25	8.00	11.45	.....	Rehoboth	..	105.23	6.45	5.30	4.00	9.00	5.50	.....
.....	1.45	.....	.....	7.15	8.50	12.45	Ar...	Cape May	Lv.	.....	.....	4.30	.....	7.45	5.00	.....
A. M.	P. M.	A. M.	P. M.	P. M.	P. M.	A. M.				Mis.	A. M.	P. M.	P. M.	P. M.	P. M.	A. M.

f Stops on signal to take on or let off passengers.
x Stops on signal to take on or let off Cape May passengers.

NOTE.—On Sunday, steamer leaves Baltimore at 3.15 p. m. for Kent Island and Queenstown only.

STEAMERS BETWEEN CAPE MAY, N. J., AND LEWES, DEL.

Leave Cape May Daily, except Saturday and Sunday, 10.00 a. m., 1.50, 4.30 and 9.00 p. m. Saturdays, 10.00 a.m., 1.50, 4.30, 7.45 p.m. Sundays, 11.00 a.m., 1.50, 5.00, 7.45 p.m.
Leave Lewes, Del., Daily, except Saturday and Sunday, 7.05 and 11.35 a. m., 3.00 and 7.45 p. m. Saturdays, 7.05, 11.35 a.m., 3.00, 6.10 p.m. Sundays, 9.30 a.m., 12.30, 3.00, 6.30 p.m.

I. W. TROXEL, General Manager. W. D. UHLER, Gen. Pass. Agent.

Earn More Money

Turn your talents to more profitable and more pleasant work. Business men everywhere are looking for competent managers, assistants, confidential secretaries, bookkeepers, stenographers, etc. These positions lead to increased salaries and

Great Opportunities.

No mistake in attending SADLER'S BRYANT & STRATTON COLLEGE, with its record of thirty-seven years' success.

This institution prepares men and women for these positions by actual training in the work—one that will make you a *success* and prepare you for a *good salary*. Let us write you about it and send you booklets. Terms $10 per month. No *extra charge* for Shorthand and Typewriting.

SADLER'S BRYANT & STRATTON BUSINESS COLLEGE,

2 to 12 North Charles St., Entrance No. 12, Baltimore, Md.

Schley and Santiago

BY GEORGE EDWARD GRAHAM.

The intrepid Associated Press war correspondent, who was aboard the U. S. S. Brooklyn during the entire five months of the campaign. Illustrated with photographs taken by the Author during the fight.

The Most Sensational Book of the Day.

The true story of the famous cruise of the Flying Squadron under Commodore Winfield Scott Schley, including the blockade and destruction of the Spanish fleet, TOLD FOR THE FIRST TIME.

Contains an autograph endorsement and personal account of the battle by Rear Admiral Schley.

"The facts of the story of the movements and operations of the Flying Squadron as the author tells them in this book are correct." —W. S. SCHLEY.

An interesting narrative of facts. Explains the so-called "Retrograde Movement," the "Loop," the "Coaling Problem," and settles conclusively every adverse ruling of the Court of Inquiry.

PRESIDENT ROOSEVELT, when Governor of New York, said: "'Mr. Graham's story is the best account I have heard or read of the naval fighting during the war. It needed just as much courage to go about taking photographs as it did to work the guns."

THE NEW YORK HERALD says:—"Mr. Graham, in the telling of facts, leaves the reader free to make the deduction that several naval officers need a Court of Inquiry to re-establish their reputations, if they can be re-established."

No subject has ever been before the public that has interested everybody as the manner in which Admiral Schley has been treated, and the American people demand the *full recognition of the Hero of Santiago*. This book tells everything just as it occurred and as the eyewitnesses saw it. Book is selling like wildfire. Liberal commissions. Outfit and books now ready. Send seven 2-cent stamps for canvassing outfit. ACT QUICK. Now is the time to MAKE MONEY.

Price $1.50, $1.75, $2.25, $2.75, according to style of binding desired.

AGENTS WANTED | W. B. CONKEY COMPANY Sole Publishers, CHICAGO.

10 DAYS FREE TRIAL.

We Ship on approval to any person in U. S. or Canada *without a cent deposit*, and allow 10 days free trial. You take absolutely *no risk* ordering from us, as you don't pay a cent if it don't suit you.

1902 Models Best Makes Guaranteed $9 to $15

1900 and 1901 Models High Grade $7 to $11

Catalogue with large photographic engravings of our Bicycles & full detailed specifications sent free to any address.

500 SECOND HAND WHEELS taken in trade by our Chicago retail stores, standard makes, many good as new..... $3 to $8

DO NOT BUY a wheel until you have written for our FACTORY PRICES & FREE TRIAL OFFER.

Tires, equipment, sundries and sporting goods of all kinds, at half regular prices. In our big free sundry catalogue. Contains a world of useful information. Write for it.

RIDER AGENTS WANTED in each town to ride and exhibit a sample 1902 model Bicycle of our manufacture. You can make $10 to $50 a week, besides having a wheel to ride for yourself.

WE WANT a reliable person in each town to distribute catalogues for us in exchange for a bicycle. Write today for free catalogue and our special offer.

J. L. MEAD CYCLE CO., Chicago, Ill.

Golden College

The FAMOUS Commercial and Shorthand College—specially noted for the UNUSUAL SUCCESS of its graduates, and the ACTIVE PERSONAL INTEREST it takes in their welfare. Organized 1886; incorporated 1895 by the State Legislature; attendance increases every year; last school year more than 500 young men and women attended from Ga., S. C., N. C., W. Va., Va., Md., N. J., Pa., Me., and Del.

"The Most Interesting Catalogue Ever Published."—that's what is said about the new sixty-two page illustrated Goldey catalogue—mailed free to parents, and young men and women, interested in an education that leads to the BEST BUSINESS POSITIONS. The College reopens Sept. 1st; write at once for the catalogue—not a vacant seat during three months of the past school year. Private Christian homes for boarding students. Address: GOLDEY COLLEGE, WILMINGTON, DEL.

PENNSYLVANIA RAILROAD.

P. W. & B. R. R.

Delaware & Chesapeake Ry.

Commencing May 26, 1902 trains will run as follows:

GOING SOUTH Mail	Pass.	STATIONS. Week Days	GOING NORTH Mail.	Pass
A. M	P. M.		A. M.	P. M.
6 25	2 50	Baltimore	11 23	6 45
7 25	3 20	Phila.	10 54	5 46
9 40	5 22	Clayton	8 50	3 46
9 49	5 31	Kenton	8 41	3 37
f9 58	f5 40	Hartley	f8 32	f3 28
f10 00	f5 42	Slaughter	f8 30	f3 26
10 07	5 49	Marydel	8 23	3 19
f10 13	f5 55	Henderson	f8 17	f3 13
f10 19	f6 01	Goldsboro	f8 11	f3 07
10 28	6 10	Greensboro	8 02	2 58
10 37	6 19	Ridgely	7 53	2 49
10 45	6 27	Queen Ann	7 44	2 40
f10 54	f6 36	Cordova	f7 35	f2 31
f11 00	f6 42	Chapel	f7 29	f2 25
11 12	6 54	Easton	7 20	2 16
11 26	f7 08	Trappe	f7 04	f2 00
11 35	7 17	Oxford	6 55	1 51

"f" stops to leave or take passengers on notice to conductor.

DELAWARE DIVISION.

Trains on this division leave Harrington as follows: 2.18 a m; 8.10 a m; mail, 9.07 a m; 3.09 p m; passenger, 4.43 p m, arriving in Philadelphia at 5.10; 10 54 a m, 12.06, 5.46 and 7.48 p m, respectively. Trains on same division leave Philadelphia at 7.25 a m, 10.16 a m, 3.20 p m, 5.59 p m, and 11.21 p m, arriving at Harrington at 10.36 a m, 12.43, 6.10, 9.06 p m, and 2.00 a m, respectively.

For additional information apply to ticket agents.

J. B. Hutchinson, Gen'l Manager. J. R. Wood, Gen'l Passenger Agt

GILBERT HAGADONE

SUCCESSOR TO

JAMES SWANN,

DENTON, MD.

Represents the following excellent fire insurance companies, in which much of the property of this county is insured:

PENNSYLVANIA FIRE,

OF PHILADELPHIA.

HOME,

OF NEW YORK.

EQUITABLE,

OF SNOW HILL.

PLANTERS MUTUAL,

OF WASHINGTON COUNTY, MD.

A. T. REICHMAN.

Plumbing and Metal Roofing,

TIN WORK AND REPAIRING.

I have opened a shop on Third street where I am now prepared to serve those having work in my line. Metal roofing of all kinds, stove repairing, etc., at reasonable prices. I make a specialty of putting in BATH TUBS, and guarantee satisfaction.

A. T. REICHMAN,
115 9y Denton, Md.

Heating Occupied Houses by Hot Water our specialty.
Walls, Floors or Carpets not even soiled. Get our estimate.
ALVA HUBBARD HEATING CO.,
420 N. Calvert St., Baltimore, Md.

JAMES T. COOPER,

—PRACTICAL—

Undertaker & Embalmer

Having had several years experience and practice in all departments of the business I offer my services to the public. Calls attended to day or night. My office is at my residence, corner of Main and Third Streets.

JAMES T. COOPER,
mch3y Denton, Md.

L. W. McGRATH.

ARTESIAN WELLS

We have a complete gasoline engine outfit and are now ready to contract to drive or drill wells of any size or depth. Artesian wells a specialty. Work done by the day if desired.

SATISFACT