LIVE STOCK

WATER HEATING DEVICE.

Where Hot Water Is Wanted in the Barn, This Clever Little Scheme Works Very Well.

The subjoined diagram illustrates how easily water can be warmed in a small way, where both house and barn are furnished with running water and moderate plumbing arrangements. The pipe marked e f, running through the house cellar, furnishes water to the house and barn. By means of two short pipes, c d, the pipe from the

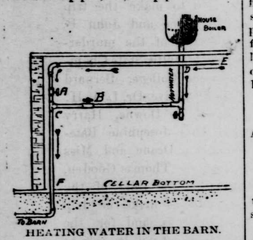

HEATING WATER IN THE BARN.

hot water boiler in the house is connected with the pipe, e f, which as before stated supplies the barn with cold water.

Then all that is necessary to fill the barn tub with warm water is to open the valve b, and shut valve a, thus letting the warm water from the house boiler into the pipe which goes to the barn and shutting off the flow of cold. This clever little scheme has worked successfully on an up-to-date farm in Amherst, Mass., and has furnished warm water to four cows and two or three horses for several winters. The only objection is that the good housewife sometimes objects to having her supply of hot water exhausted two or three times a day.—Orange Judd Farmer.

TWISTED STOMACH WORM.

Parasite That Is Causing Considerable Trouble Among Lambs at the Present Time.

A press bulletin just issued by D. A. W. Bitting, of the Purdue university experiment station, says that the past wet season has been very favorable to the development of animal parasites and the effects are now being realized in the very great loss of lambs due to twisted stomach worms. The symptoms are dullness, loss of appetite, increased thirst; diarrhoea may or may not be present; some show an accumulation of fluid between the jaws; grinding of teeth; stiffness of back and hind parts; lagging behind the flock. In acute cases there may be evidences of pain, as colic, eating unusual material and much bloating. Some die suddenly without showing much evidence of disease, but most linger a week or two. Old sheep are not much affected. The worm—one-half inch long and thread-like—is found in the fourth stomach. If a lamb be killed and the stomach be opened at once, these worms will be found of a pinkish color, but if the lamb dies and the stomach be not opened for a couple of hours, the worms will be white and matted together, resembling fibers of food.

The treatment is as follows: Take one part of coal tar creosote and 100 parts of water and mix well. With a two-ounce hard rubber syringe having a short bit of rubber tubing on the end, administer one syringeful to each lamb. Use care not to hold the head too high or to force the dose too rapidly, so as to cause strangulating. With such an arrangement a whole flock may be easily treated. One to three treatments given a few days apart may be necessary. It is also a good policy to turn the lambs off the regular pasture into the corn field. They will do little damage to the corn, and in eating the lower blades and grass get food free from all contamination. Yarding and giving dry feed may also be resorted to. The main object is to get the sheep off the infected pasture.

Feeding Carrots and Turnips.

Carrots in reasonable amounts are excellent feed for milk cows and have no tendency whatever to dry them off. Frozen cabbage leaves are not fit food for cows or any other animals, but they will have no tendency to produce blindness. A great many people feed turnips and think them excellent for cows. They have a tendency to taint the milk, especially if fed just before or just at milking time. If fed immediately after milking time this tendency is reduced to a minimum. The fresh tops of turnips and beets make a very good relish for cows, but afford very little nutriment. They should be fed sparingly and after cows have partially appeased their appetites and not just before milking.

Keep All the Good Hens.

If one has noticed a particular hen during the season that seemed to excel the others in laying, one should not sell her because she is molting or has stoppped work for awhile, but keep her for another year. One may not be able to breed as good pullets from her as she is herself, but leaving the value of her offspring out altogether, it is always safe to retain a hen that has shown herself profitable. Hens often last four or five years, and it is time to dispose of a good hen only when she is beginning to fail.

THE NEGLECTED HOG.

Many Otherwise Humane Farmers Visit the Humble Porker with Shameful Treatment.

Perhaps in the whole range of farm life no better—or worse—example of "let well enough alone" can be found than in the case of the poor, neglected pig. As we all know, this animal will live, and to a certain extent, thrive under the most adverse conditions. There are always a multitude of things to be looked after on a farm; some of them must be looked after thoroughly or they will be complete losses; others can be somewhat neglected and still counted on yielding a fair return. The hog, of all farm animals, of all farm work, is the most accommodating, the most patient of neglect, hence the hog is the most neglected. He may be put in a pen scarce large enough for him to turn about in, be made to plow his way in half his depth of mud and filth, be without shelter from the rain and without straw for bedding, and yet he will grow and add his full share to the farm products. As a pig—clean, keen and healthy—he is put into his narrow quarters, perhaps into four or five inches of oozy mud as left by his predecessor, and from that on to the time when he, too, is ready for the pork barrel there is but one thought regarding him—to feed him to his fullest capacity. The farmer is not so much to blame as might appear at first thought. He is very busy, the pig is very accommodating, the results in any case fairly sure. True, a few hours' work would mean a good pen, with sufficient shelter, and clean ground and straw for bedding; but there are fields to be made ready, seeds to be planted, crops to be looked after, all impatient of delay, so, as the pig grows and grunts on contentedly, he is passed over and the other things attended to. Now his pork may look all right, and sell for just as much as though he had been exposed to the influence of pure air and sunlight instead of being shut away from it by a perpetual incrustation of mud and filth; but enlightened customers are likely to have peculiar views of their own on the subject.—Frank Sweet, in Epitomist.

THE GIANT SPURRY.

A Plant That Is Now Being Given a Trial on Sandy Soils at Experiment Stations.

We illustrate giant spurry, a plant that is being tried on some of our sandy soils. It is a low-growing an-

THE GIANT SPURRY.

nual, forming a tangled mass. Under fair conditions it makes a good growth on sandy land, but is otherwise of little value. Its place in the agricultural system of the country is yet to be determined.—Farmers' Review.

Ration for a Draft Horse.

According to the best authorities, the draft horse should have two pounds of food daily for each 100 pounds of live weight. A 1,600-pound draft animal should be fed 32 pounds of food, of which at least 10 to 18 pounds should be grain, the grain component depending on the severity of the labor performed. For light work, oats, with a little corn, are excellent; with an increase of work the amount of corn should increase, as this carbonaceous food supplies heat and force. Of late years cracked grain and hay run through a feed cutter is a favorite feed. This can be mixed and fed in the grain box. It is also the opinion of the best farmers that the noon meal should be comparatively light. Where horses are subjected to very severe labor, the grain should be ground and the hay moistened.

Make Use of Corn Cobs.

Burn them to charcoal in a pit and feed them to the pigs. Break the charred cobs into small pieces, add wood-ashes and common salt, and you have one of the best regulators for your hogs that can be invented. To eight bushels of the charcoal add 1½ bushels of wood ashes and eight pounds of salt. Mix well and sprinkle with a pound of copperas dissolved in a pail of hot water. Place in a box where the pigs can get free access to it, and you will be surprised at the appetite they seem to have for it. It will do them good, too.—Midland Farmer.

Feed for Working Horses.

It is quite essential to bear in mind the fact that a horse differs very much from a cow or steer in its digestive capacity when planning the feed. A horse needs a condensed ration; a cow or ox can handle one considerably more bulky. This is due to the fact that the horse has one stomach to handle all its feed while the ox has three stomachs that assist in preparing the food before it reaches the fourth or true stomach. A horse at heavy work is adapted to a good, heavy, grain ration, with hay.—Epitomist.

The Philosopher's Stone.

An Italian having written a book upon the art of making gold, dedicated it to Pope Leo X., expecting a good reward. His holiness, finding that the man constantly followed him, at length gave him a large, empty purse, saying: "Sir, since you know how to make gold, you can have no need of anything but a purse to put it in."

Miss Ida M. Snyder,
Treasurer of the Brooklyn East End Art Club.

"If women would pay more attention to their health we would have more happy wives, mothers and daughters, and if they would observe results they would find that the doctors' prescriptions do not perform the many cures they are given credit for.

"In consulting with my druggist he advised McElree's Wine of Cardui and Thedford's Black-Draught, and so I took it and have every reason to thank him for a new life opened up to me with restored health, and it only took three months to cure me."

Wine of Cardui is a regulator of the menstrual functions and is a most astonishing tonic for women. It cures scanty, suppressed, too frequent, irregular and painful menstruation, falling of the womb, whites and flooding. It is helpful when approaching womanhood, during pregnancy, after childbirth and in change of life. It frequently brings a dear baby to homes that have been barren for years. All druggists have $1.00 bottles of Wine of Cardui.

WINE OF CARDUI

A Wonderful Child.

A baby in Kalamazoo
Remarked quite distinctly: "Goo-goo."
'Twas explained by his ma,
And likewise by his pa,
That he meant to say: "How do you do?"
—Judge.

TRIUMPH OF EMANCIPATION.

"How are you, little one?"

"The child gives me great amusement. He called me 'papa' yesterday."—Chicago Chronicle.

What's in a Name.

"What's in a name?" they ask.
Ah, very much, I trow;
Men do things they call fun,
And gladly, which they'd shun
If labeled work, you know.
—Chicago Record-Herald.

How He Regarded It.

Languid Leary—Dey tell me dat Esquimaux eat soap and t'ink it's a luxury.

Perambulating Pete—Well, dat's w'ot it is. It certainly ain't no necessity.—Judge.

Economy.

Neighbor—Your little Dicky seems very unwell; his cough is quite distressing. Don't you think he ought to have medical advice?

Mrs. Flyntskyn—Well, yes, I suppose he ought; but, you see, the winter's coming on, and some of the other children are almost sure to get a bad cold or something, and it'll be almost as cheap to have the doctor in for two or three as to call him in for only one.—Ally Sloper.

INVENTOR OF THE BATON.

How It Caused the Death of the Man Who First Introduced the Band Leader's Wand.

The inventor of the baton has been discovered. According to the investigations of a Frenchman the credit belongs to Lully, the composer, who eventually had cause to regret his invention.

Before he adopted the baton, conductors were in the habit of pounding on the floor with their feet or clapping their hands to mark the time. Lully found it wearisome to keep his foot constantly in motion, and so used a stick to strike the floor and beat time. He used a pole six feet long.

One day he brought down the pole with such force that it struck his foot and made a deep wound. He paid no attention to the matter. The wound grew worse and ultimately caused his death.

After his time conductors tried more and more to improve the baton and it was ultimately brought to its present form.

NEGROES DON'T MIGRATE.

Some Interesting Facts About the Colored Race Revealed by the Recent Census.

There were 6,560,000 colored persons in the United States in 1880, 7,500,000 in 1890, and 8,850,000 in 1900. A "general movement" of colored inhabitants from one state to another or from one section of the country to another, due to economic, political or hygienic reasons, has been declared to be in progress at intervals of two or three years since the close of the civil war.

But the figures of each succeeding census prove that the colored population of the United States is by no means migratory; it changes little year by year except as the result of the ordinary increase in population. Various ambitious projects of leaders to "colonize" certain states have failed entirely. In Kansas, for instance, there are only 9,000 more colored inhabitants than there were 20 years ago, though Kansas has long been the mecca of many colored colonizers.

JUMPING THE DEER.

One of the Most Thrilling Experiences Which Befall the Hunter of Big Game.

"Jumping a deer" is a highly-attractive phrase, quite apt to make a tingling in the back hair of the tenderfoot who hears it for the first time. It is also intensely satisfactory to the chap who always has to shave before wooing nature, says Outing. You may, indeed, get a good shot in this way, and it is generally the only way to see the grandest of all the sights of the woods—deer running through a windfall. To see the glossy curves of fur curl over the lofty legs that lie piled on each other in boundless confusion is well worth a trip to the woods, while for him who loves the rifle as I do, more for what cannot be done with it than for what can, there is no such target elsewhere. But for the tyro who is dying to get that first deer "jumping a deer" generally means out of sight and out of hearing both. For the deer that goes off to lie down after feeding does not go to sleep, but to ruminate and take life easy.

Once in a great while one falls into a doze, but almost always the head is well erect and all senses keen for danger. And even if one is in a doze it may slip away without your suspecting its existence, for sleep deadens little of the senses of this wary animal. The man who "wouldn't shoot such an innocent creature as a deer" should by all means see one getting out of a heavy windfall, while the man who loves game that can get away can here find the attraction of the woods at its climax.

Valuables.

"Don't you think we had better get a safety deposit box for our valuables?" asked the prudent Mrs. Bliggins.

"What's the use? They don't make any safety deposit boxes big enough to hold a ton of coal."—Washington Star.

Her Limit.

Miss Mark—Does she patronize bargain sales?

Mrs. Down—Does she? Why, she would buy eggs at one.—Harper's Bazar.

Poor Deluded Man.

"Has Sniquer any secrets from his wife?"

"Not one. But he thinks he has."—Town Topics.

DISSOLUTION NOTICE.

Denton, Md., Nov. 12th, 1902.

The partnership heretofore existing between Enoch George and Charles H. Redden, trading as George & Redden, has this day been dissolved by mutual consent. The business will be continued by Charles H. Redden.

ENOCH GEORGE,
11-29-02] CHARLES H. REDDEN.

Bank Notices.

DENTON NATIONAL BANK,
Denton, Md., Nov. 18, 1902.

This Bank will be closed on Thanksgiving Day, Thursday, Nov. 27, it being a legal holiday.

All paper payable here and maturing on that day, may be paid on the following day.

T. C. WEST, Cashier.

PEOPLES NATIONAL BANK,
Denton, Md., Nov. 18, 1902.

This bank will be closed on Thanksgiving Day, Thursday, Nov. 27th, it being a legal holiday.

All paper payable here and maturing on that day may be paid on the following day.

G. L. WALLACE, Cashier.

Notice to Creditors.

This is to give notice that the subscriber, of Caroline County, has obtained from the Orphans' Court of Caroline County, in Maryland, letters of administration on the estate of

NIXIE E. MORGAN,

late of Caroline County, deceased.

All persons having claims against the said deceased are warned to exhibit the same, with the vouchers thereof legally authenticated, to the subscribers on or before

The 1st day of June, 1903,

or they may otherwise by law, be excluded from all benefit of the said deceased's estate.

Given under my hand this 11th day of November, 1902.

CHARLES S. MEREDITH,
Administrator of Nixie E. Morgan, deceased. [Nov. 13, 4t.]

Order Nisi.

ALEXANDER H. ROBERTSON, Attorney named in Mortgage.

vs

JOHN W. PHILLIPS and CHARLOTTE E. PHILLIPS, his wife.

In the Circuit Court for Caroline County. In Equity.

Ordered, this 8th day of November, 1902, that the sale of the property mentioned in these proceedings, made and reported by

Alexander H. Robertson, Attorney named in mortgage,

be ratified and confirmed, unless cause to the contrary thereof be shown on or before the 9th day of January next,—Provided a copy of this Order be inserted in some newspaper printed and published in Caroline county, once in each of three successive weeks, before the 8th day of December next. The Report states the amount of Sales to be $465.00.

CHARLES W. HOBBS, Clerk
True Copy—Test:
CHARLES W. HOBBS, Clerk
nov.13,4t

H. S. TAVEAU & CO.

ANIMAL GUANOS
FOR ALL CROPS.

33 South Gay St.,
BALTIMORE, MD.

We think it would pay the users of Fertilizers to get our cash prices for their requirements.

We can furnish any quantity of testimonials, although we do not take much stock in this sort of matter. We think the goods should testify for themselves. We consider this the very best recommendation to offer.

☞ Correspondence solicited. (3-13.6m

A FREE PATTERN
(your own selection) to every subscriber. Only 50 cents a year.

McCALL'S MAGAZINE 30 YEAR

A LADIES' MAGAZINE.

A gem; beautiful colored plates; latest fashions; dressmaking economies; fancy work; household hints; fiction, etc. Subscribe to-day, or, send 4c. for latest copy. Lady agents wanted. Send for terms.

Stylish, Reliable, Simple, Up-to-date, Economical and Absolutely Perfect-Fitting Paper Patterns.

McCALL BAZAR PATTERNS 10¢

(No-Seam-Allowance Patterns.)
Only 10 and 15 cts. each—none higher. Ask for them. Sold in nearly every city and town, or by mail from

THE McCALL CO.,
138, 146 West 14th St., New York.

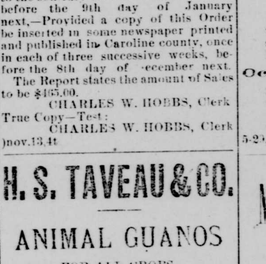

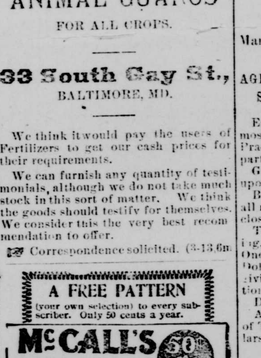

Things We Like Best

Often Disagree With Us

Because we overeat of them. Indigestion follows. But there's a way to escape such consequences. A dose of a good digestant like Kodol will relive you at once. Your stomach is simply too weak to digest what you eat. That's all indigestion is. Kodol digests the food without the stomach's aid. Thus the stomach rests while the body is strengthened by wholesome food. Dieting is unnecessary. Kodol digests any kind of good food. Strengthens and invigorates.

Kodol Makes Rich Red Blood.

Prepared only by E. C. DeWitt & Co., Chicago. The $1 bottle contains 2½ times the 50c. size.

... THE ...
Floor Space Occupied
BY THE STOCK OF
Building Material

Blacksmith's and Wheelwright's materials, Pumps and Drive Well Supplies, Furniture, Mattings, etc., of the

Burrsville Hardware Store

equals that of some of the large city establishments; but there is this difference: The operating expense at Burrsville are very much lower, and therefore, THE PRICES ARE LOWER. It will, we think, pay you to get your supplies—in the various lines of hardware—at Burrsville. Here are some recent letters about ranges of which there are 15 different makes in steel, wrought and malleable iron. Read what patrons say.

MR. T. HARVEY:
The Steel Range I bought of you gives entire satisfaction. It is a good burner and a splendid baker. I don't see how a range could work any better.
JAS. HOBBS,

December 14, 1901.

MR. HARVEY, Sir:—Have given the "Quick Meal" Range bought of you a thorough trial, and am well satisfied with it. Being quick to heat it saves much in fuel, and yet bakes evenly at bottom and top. I could not ask a better cooking stove. H. L. SALISBURY.

Hickman, Del., Nov. 27, 1901.

MR. HARVEY, Sir:—The Born Steel Range that I bought of you is perfectly satisfactory in every way.
A. H. CAHALL.

Whiteleysburg, Md., Feb. 27, 1902

MR. T. HARVEY:—The Born Steel Range I bought of you gives entire satisfaction in every way. It burns green wood well and bakes to perfection.
E. C. CARTER.

Fresh Fish Everyday.

We have arranged to supply the people of Denton with salt water fish direct from Lewes, Del., everyday

Ocean Trout.

Sea Crocus, Flounders, and other fish in season.

Orders taken at Livery Stable office.

5-29, tf) HOLMES & BAILEY.

—THE—
Maryland Agricultural
COLLEGE,
COLLEGE PARK, MD.

Maryland's School of Technology
Four Courses of Instruction.
AGRICULTURAL, MECHANICAL, SCIENTIFIC, CLASSICAL.

Each department is supplied with the most modern and approved apparatus. Practical work emphasized in all Departments.

Graduate qualified to enter at once upon life's work.

Boarding Department supplied with all modern improvements—bath rooms, closets, steam heat and gas.

Tuition Books, Heat, Light, Washing, Board and Medical Attendance. One Hundred and Fifty-Four ($154) Dollars for scholastic year. Catalogue giving full particulars sent on application.

Daily visit by physician to College.

Attention is called to the Short Course of Ten Weeks in Agriculture. Particulars sent on application.

Term Commences September 13th

Early application necessary for admittance.

R. W. SYLVESTER,
President "M. A. C."
jy31, 5t.

Banks, Bankers, Corporations and Individuals

can open an account with this company, subject to check, upon which interest will be allowed. Special rates paid on deposits made for a fixed time. 3 percent. allowed on savings accounts. Accounts can be opened by mail.

CORRESPONDENCE INVITED.

THE CONTINENTAL TRUST COMPANY
Baltimore, Md.

CAPITAL and SURPLUS, $5,000,000.

S. DAVIES WARFIELD, President.
WM. A. MARBURG, Vice President.
FREDERICK C. DREYER, Sec'y-Treas.
THOS. M. HULINGS, Asst. Secretary.

McGRATH & OTTO,
Denton, Md.

First-Class Horseshoeing and General Blacksmithing.

Shop on Third St., back of Livery.

Give Us A Call.

(jun26,02, 1y)

This will save your Life.
By inducing you to use
Dr. King's New Discovery,
For
Consumption, Coughs and Colds.
The only Guaranteed Cure. NO Cure. NO Pay. Your Druggist will warrant it.
ABSOLUTELY CURES
Grip, Influenza, Asthma, Bronchitis, Whooping Cough, Pneumonia, or any Affection of the Throat and Lungs.
TRIAL BOTTLES FREE.
Regular Size 50 cents and $1.00

QUEEN ANNE'S RAILROAD COMPANY.

TIME TABLE—In Effect Tuesday, October 28th, 1902.

EASTWARD. Read Downward. Saturday Only.	Daily Ex. Sat. & Sun.	Daily Ex. Sunday.	Daily Ex. Sunday.	Distance from Balto.	NAME OF STATION.		WESTWARD. Read Upward. Daily Ex. Sunday.	Daily Ex. Sunday.	Daily Ex. Sat. & Sun.	Saturday Only.
P. M.	P. M.	A. M.	A. M.	Miles.			A. M.	A. M.	P. M.	P. M.
2.00	8.15	.....	6.45	.....	Lv. Baltimore	Ar.	11.30	.....	9.00	7.40
3.55	5.10	.....	8.10	.....	Ar. Kent Island	Lv.	9.40	.....	7.00	5.40
4.09	5.12	10.45	8.22	28.00	Lv. " "	Ar.	9.32	10.23	6.58	5.05
4.07	5.22	11.00	8.22	38.31	Stevensville		9.22	10.11	5.48	4.56
4.10	5.25	11.15	8.25	50.22	Chester		9.21	10.08	5.43	4.52
f 4.14	f 5.30	11.18	f 8.35	.....	Narrows		f 9.14	10.05	f 5.38	f 4.45
4.18	5.35	11.20	8.40	51.70	Winchester		9.13	9.56	5.33	4.43
f 4.20	f 5.35	11.23	8.43	53.84	Bethel		9.10	9.51	f 5.23	f 4.39
4.25	5.40	11.30	8.49	58.07	Queenstown		9.04	9.45	5.18	4.33
4.45	5.58	11.55	9.09	.....	Ar. Centreville	Lv.	9.29	.....	4.50	4.00
4.00	4.20	.....	8.00	.....	Lv. "	Ar.	8.35	9.30	.....	.....
f 4.30	f 5.45	.....	f 9.04	49.48	Bloomingdale		f 8.30	.....	f 5.08	f 4.17
f 4.35	f 5.50	.....	f 9.14	53.35	Wye Mill		f 8.25	.....	f 5.01	f 4.12
f 4.42	f 5.56	.....	f 9.22	56.23	Wilmarth		f 8.17	.....	f 4.52	f 4.02
4.55	6.04	.....	9.30	.....	D. & C. Junction		f 8.40	.....	.....	.....
4.53	6.06	.....	9.34	59.38	Queen Anne		8.25	.....	4.39	3.49
5.00	6.12	.....	9.40	63.17	Hobbs		8.22	.....	4.30	3.40
f 5.04	f 6.15	.....	f 9.45	65.46	Purdum		8.20	.....	f 4.29	f 3.37
5.11	6.21	.....	9.55	67.95	Denton		8.14	.....	4.04	3.14
5.17	6.27	.....	10.02	69.99	Hickman		8.10	.....	3.52	3.02
5.26	6.36	.....	10.12	64.57	Adamsville		f 8.05	.....	f 3.44	f 2.54
f 5.30	f 6.39	.....	f 10.21	68.50	Blanchard		f 8.01	.....	f 3.37	f 2.47
f 5.37	f 6.44	.....	f 10.30	68.25	Greenwood		7.55	.....	3.30	2.40
5.45	6.52	.....	10.40	71.89	Gwynn		7.47	.....	3.00	2.10
f 5.51	f 6.57	.....	f 10.47	75.97	Oakley		f 7.42	.....	f 2.55	f 2.05
f 5.56	f 7.02	.....	f 11.00	77.97			f 7.36	.....	2.48	1.58
.....	.....	.....	11.05	81.07	Ar. Ellendale	Lv.	.....	.....	.....	.....
6.04	7.08	.....	11.15	.....	Lv. "	Ar.	.....	.....	.....	.....
f 6.12	f 7.15	.....	f 11.23	84.50	Wolfe		f 7.29	.....	f 2.29	f 1.29
6.20	7.22	.....	11.30	87.57	Milton		7.22	.....	2.21	1.21
f 6.28	f 7.30	.....	f 11.40	91.56	Whitesboro		f 7.14	.....	f 2.11	f 1.13
f 6.31	f 7.33	.....	f 11.43	93.82	Overbrook		f 7.11	.....	f 2.06	f 1.13
6.40	7.42	.....	11.52	96.83	Ar. Lewes	Lv.	7.03	.....	2.00	1.10
P. M.	P. M.	A. M.	P. M.				A. M.	A. M.	P. M.	P. M.

f Stops on signal to take on or let off passengers.

I. W. TROXEL, General Manager. W. D. UHLER, Gen. Pass. Agent.

Earn More Money

Turn your talents to more profitable and more pleasant work. Business men everywhere are looking for competent managers, assistants, confidential secretaries, bookkeepers, stenographers, etc. These positions lead to increased salaries and

Great Opportunities.

No mistake in attending SADLER'S BRYANT & STRATTON COLLEGE, with its record of thirty-seven years' success.

This institution prepares men and women for these positions by actual training in the work—one that will make you a *success* and prepare you for a *good salary*. Let us write you about it and send you booklets. Terms $10 per month. No *extra charge* for Shorthand and Typewriting.

SADLER'S BRYANT & STRATTON BUSINESS COLLEGE,
2 to 12 North Charles St., Entrance No. 12, Baltimore, Md.

Schley and Santiago
BY GEORGE EDWARD GRAHAM.

The intrepid Associated Press war correspondent, who was aboard the U. S. S. Brooklyn during the entire five months of the campaign. Illustrated with photographs taken by the Author during the fight.

The Most Sensational Book of the Day.

The true story of the famous review of the Flying Squadron under Commodore Winfield Scott Schley, including the blockade and destruction of the Spanish fleet. TOLD FOR THE FIRST TIME.

Contains an autograph endorsement and personal account of the battle by Rear-Admiral Schley.

"The facts of the story of the movements and operations of the Flying Squadron as the author tells them in this book are correct."
—W. S. SCHLEY.

An interesting narrative of facts. Explains the so-called "Retrograde Movement," the "Loop," the "Coaling Problem," and settles conclusively every adverse ruling of the Court of Inquiry.

PRESIDENT ROOSEVELT, when Governor of New York, said: "Mr. Graham's story is the best account I have heard or read of the naval fighting during the war. It needed just as much courage to go about taking photographs as it did to work the guns."

THE NEW YORK HERALD says:—"Mr. Graham, in the main, has let the facts, leaves the reader free to make the deduction that several naval officers need a Court of Inquiry to re-establish their reputations, if they can be re-established."

No subject has ever been before the public that has interested everybody as the manner in which Admiral Schley has been treated, and the American people demand the *full recognition of the Hero of Santiago*. This book tells everything just as it occurred and as the eyewitnesses saw it. Book is selling like wildfire. Liberal commissions. Outfit and books now ready. Send seven 2-cent stamps for canvassing outfit. ACT QUICK. Now is the time to MAKE MONEY.

Price $1.50, $1.75, $2.25, $2.75, according to style of binding desired.

AGENTS WANTED | W. B. CONKEY COMPANY Sole Publishers, CHICAGO.

10 DAYS FREE TRIAL.

We Ship on approval to any person in U. S. or Canada *without a cent deposit*, and allow 10 days free trial. You take absolutely *no risk* ordering from us, as you don't pay a cent if it don't suit you.

1902 Models Best Makes Guaranteed **$9 to $15**
1900 and 1901 Models High Grade **$7 to $11**

Catalogues with large photographic engravings of our bicycles & full detailed specifications sent free to any address.

500 SECOND HAND WHEELS taken in trade by our Chicago retail stores, standard makes, many good as new..... **$3 to $8**

DO NOT BUY a wheel until you have written for our FACTORY PRICES & FREE TRIAL OFFER.

Tires, equipment, sundries and sporting goods of all kinds, at half regular prices, in our big free sundry catalogue. Contains a world of useful information. Write for it.

RIDER AGENTS WANTED in each town to ride and exhibit a sample 1902 model Bicycle of our manufacture. You can make $10 to $50 a week, besides having a wheel to ride for yourself. A responsible person in each town to distribute catalogues for us in exchange for a bicycle. Write today for free catalogue and our special offer.

WE WANT A AGENT
J. L. MEAD CYCLE CO., Chicago, Ill.

NEW-YORK TRIBUNE FARMER.

A NEW OLD PAPER.

For sixty years the NEW-YORK WEEKLY TRIBUNE has been a rural weekly newspaper, read almost entirely by farmers, and has enjoyed the confidence and support of the American people to a degree never attained by any similar publication.

THE NEW-YORK TRIBUNE FARMER

is made absolutely for farmers and their families. The first number was issued November 5th, 1901.

Every department of agricultural industry is covered by special contributors who are leaders in their respective lines, and the TRIBUNE FARMER will be in every sense a high class, up to date, live, enterprising agricultural paper, profusely illustrated with pictures of live stock, model farm buildings and barns, agricultural machinery, etc.

Farmers' wives, sons and daughters will find special pages for their entertainment.

Regular price, $1.00 per year, but you can buy it with your favorite home weekly newspaper. The American Union, one year for $1.50.

Send your subscriptions and money to THE UNION, Denton, Maryland.

Send your name and address to the NEW-YORK TRIBUNE FARMER, New-York City, and a free sample copy will be mailed to you.

PENNSYLVANIA RAILROAD.
P. W. & B. R. R.
Delaware & Chesapeake Ry.

Commencing May 26, 1902 trains will run as follows:

GOING SOUTH Mail	Pass.	STATIONS. Week Days	GOING NORTH Mail.	Pass
A. M.	P. M.		A. M.	P. M.
6 25	2 50	Baltimore	11 23	6 48
7 25	3 20	Phila.	10 54	5 46
9 40	5 22	Clayton	8 50	3 46
9 49	5 31	Kenton	8 41	3 37
9 58	f5 40	Hartley	f8 32	f3 28
f10 00	f5 42	Slaughter	f8 30	f3 26
10 07	5 49	Marydel	8 23	3 19
f10 13	f5 55	Henderson	f8 17	f3 13
f10 19	f6 01	Goldsboro'	f8 11	f3 07
10 28	6 10	Greensboro	8 02	2 58
10 37	6 19	Ridgely	7 53	2 49
10 45	6 27	Queen Ann	7 44	2 40
f10 51	f6 36	Cordova	f7 35	f2 31
f11 00	f6 42	Chapel	f7 29	f2 25
11 12	6 54	Easton	7 20	2 16
11 26	f7 08	Trappe	f7 04	f2 00
11 35	7 17	Oxford	6 55	1 51

"f" stops to leave or take passengers on notice to conductor.

DELAWARE DIVISION.

Trains on this division leave Harrington as follows: 2.18 a m; 8.10 a m; mail, 9.07 a m; 3.09 p m; passenger, 4.43 p m, arriving in Philadelphia at 5.10; 10.51 a m, 12.06, 5.46 and 7.48 p m, respectively. Trains on same division leave Philadelphia at 7.25 a m, 10.16 a m, 3.20 p m, 5.59 p m, and 11.21 p m, arriving at Harrington at 10.36 a m, 12.43, 6.10, 9.06 p m, and 2.00 a m, respectively.

For additional information apply to ticket agents.

J. B. Hutchinson, Gen'l Manager. J. R. Wood, Gen'l Passenger Agt

GILBERT HAGADONE
SUCCESSOR TO
JAMES SWANN,
DENTON, MD.

Represents the following excellent fire insurance companies, in which much of the property of this county is insured:

PENNSYLVANIA FIRE,
OF PHILADELPHIA.
HOME,
OF NEW YORK.
EQUITABLE,
OF SNOW HILL.
PLANTERS MUTUAL,
OF WASHINGTON COUNTY, MD.

A. T. REICHMAN.
Plumbing and Metal Roofing,
TIN WORK AND REPAIRING.

I have opened a shop on Third street where I am now prepared to serve those having work in my line. Metal roofing of all kinds, stove repairing, etc., at reasonable prices. I make a specialty of putting in BATH TUBS, and guarantee satisfaction.

A. T. REICHMAN,
f15 9y Denton, Md.

Heating Occupied Houses by Hot Water our specialty.
Walls, Floors or Carpets not even soiled. Get our estimate.
ALVA HUBBARD HEATING CO.,
420 N. Calvert St., Baltimore, Md.

JAMES T. COOPER,
—PRACTICAL—
Undertaker & Embalmer

Having had several years experience and practice in all departments of the business I offer my services to the public. Calls attended to day or night. My office is at my residence, corner of Main and Third Streets.

JAMES T. COOPER,
mch3y Denton, Md.

Kodol
Dyspepsia Cure
Digests what you eat.

This preparation contains all of the digestants and digests all kinds of food. It gives instant relief and never fails to cure. It allows you to eat all the food you want. The most sensitive stomachs can take it. By its use many thousands of dyspeptics have been cured after everything else failed. It prevents formation of gas on the stomach, relieving all distress after eating. Dieting unnecessary. Pleasant to take.

It can't help but do you good

Prepared only by E. C. DeWitt & Co., Chicago. The $1. bottle contains 2½ times the 50c. size. Sold by Hugh Duffy, Hillsboro, Md.

50 YEARS' EXPERIENCE
PATENTS
TRADE MARKS
DESIGNS
COPYRIGHTS &C.

Anyone sending a sketch and description may quickly ascertain our opinion free whether an invention is probably patentable. Communications strictly confidential. Handbook on Patents sent free. Oldest agency for securing patents. Patents taken through Munn & Co. receive special notice, without charge, in the

Scientific American.

A handsomely illustrated weekly. Largest circulation of any scientific journal. Terms, $3 a year; four months, $1. Sold by all newsdealers.

MUNN & Co. 361 Broadway, New York
Branch Office, 625 F St., Washington, D. C.

Subscribe for the UNION.

©Maryland State Archives, msa_sc2929_scm3535-0104.jpg