AMERICAN UNION.

VOL. 47. DENTON, MD., THURSDAY, JUNE 25, 1903. NO. 48.

ENOCH PRATT FREE LIBRARY

1903 June 1903

S	M	T	W	T	F	S
	1	2	3	4	5	6
7	8	9	10	11	12	13
14	15	16	17	18	19	20
21	22	23	24	25	26	27
28	29	30	31			

GENERAL DIRECTORY.

County Officials.

Judges of the Circuit Court—James A. Pearce, Chief Judge; Edwin H Brown and William R Martin, Associates Terms—jury, 1st Monday in April and October; non-jury, 2d Monday in January, 4th Monday in June.

Clerk of the Circuit Court—Charles W. Hobbs.

County Commissioners—James B. Wright, President; Wesley Jarrell and Daniel J. Zacharias.

Treasurer and Clerk to the Commissioners Charles H. Whitby.

Judges of the Orphans' Court—John A. Sigler, Chief Judge; Thomas L. Day and Jesse T. Dennis Associates.

Register of Wills, Robert J. Jump.

School Commissioners—Thomas W. Jones, President; Henry C. Fisher and Albert W. Sisk.

School Examiner and Secretary—W. S. Crouse.

State's Attorney—Albert G. Towers.

Sheriff—Isaac L. Dukes.

Professional and Business Cards.

ALBERT G. TOWERS.
State's Attorney for Caroline County,
Denton, Md.

T. PLINY FISHER,
LAW AND COLLECTIONS,
Denton, Md.

OSCAR CLARE,
ATTORNEY-AT-LAW
Denton, Md.
Collections and all professional business promptly attended to.

HENRY R LEWIS, T ALAN GOLDSBOROUGH
LEWIS & GOLDSBOROUGH,
ATTORNEYS-AT-LAW,
Denton, Md.
Will practice in the Courts of Caroline, Talbot and Queen Anne's Counties.

N. ALEX. HUTSON,
ATTORNEY-AT-LAW.
Denton, Md.
Will practice in the Courts of Caroline and adjacent counties. Pensions a specialty.

DR. SHERIDAN P. MANSHIP,
PHYSICIAN AND SURGEON,
Denton, Md.
Residence Cor. 7th and Main Sts.

HARVEY L. COOPER,
ATTORNEY-AT-LAW,
Denton, Md.
Close attention will be given to all business entrusted to my care.

DR. ENOCH GEORGE,
PHYSICIAN, SURGEON & GYNÆCOLOGIST,
Denton, Md.

DR. P. R. FISHER,
PHYSICIAN AND SURGEON,
Denton Md.

DR. ALEX. HARDCASTLE,
PHYSCIAN AND GYNECOLOGIST
Denton, Md.
Office Hours from 8 to 9 a.m.; 6 to 7 p.m.

JOHN W. CLARK,
AUCTIONEER,
Box 88, Denton, Md.
Will sell property in Caroline or any of the adjoining counties.

C. P. DUNNING,
CONSTABLE AND COLLECTOR,
Denton, Md

F. P. COVEY,
DEALER IN
Bone Phosphate and Lime.
Agent for the ÆTNA LIFE INSURANCE COMPANY.
and Auctioneer,
AGNER, MARYLAND

WM. H. DEWEESE,
ATTORNEY-AT-LAW,
Denton, Md.

FRED. R. OWENS,
ATTORNEY AT-LAW,
Denton, Md.

JAMES T. COOPER,
—PRACTICAL—
Undertaker & Embalmer

Having had several years experience and practice in all departments of the business I offer my services to the public Calls attended to day or night. My office is at my residence, corner of Main and Third Streets.
JAMES T. COOPER,
mch3y Denton, Md.

PARK'S

ICE CREAM

Our patrons know that this means something fine in the refreshment menu. We have a cozy parlor where we can serve you with

CREAM
WATER ICES
SHERBET
Lemonade
OR
Soft Drinks

RIGHT OFF THE ICE.

FINE GROCERIES
And Provisions, all kinds. Always the best and most complete stock money will buy.

NOTIONS
Fine Notions—one of our specialties; and this department is always attractive to our lady customers.
Spool Silks, Ribbons, Corsets, Hosiery, Elastic, etc.
You are cordially invited to inspect our stock.

MRS. JULIA DAY
Cor. Main and Fifth Street.

HEATING AND PLUMBING.

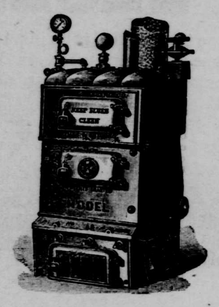

COAL PRICES ARE HIGH.

Economize in fuel by heating your home this winter with one fire. Get estimates Now. Work and material guaranteed. I have one of the best furnaces on the market.

Bath Room Fittings

are our specialty. We can refer you to customers right in Denton.

A. T. Reichman.

ATTENTION

We are headquarters for High Grade Family Flour, which we are selling at

$4.00
AND
$4.25
PER BARREL.

We also carry a full line of the best

GROCERIES
AND
PROVISIONS

Our Spring and Summer Dress Goods are up-to-date. Why be a back numberwhen we are top market pricesfor anything we have to sell and give you greater value for your money than you get elsewhere.

J. W. Stonebreaker,
TWO JOHNS, MD.
ALBERT HOWARD, Manager.

BRICKS.—We are now ready to supply bricks in any quantity to contractors and the building trade generally, on the line of the Queen Anne's Railroad and adjacent territory.
CONWELL & Co.,
Milton, Del.

NUTTLE HARDWARE CO.,
DOWNES BUILDING, DENTON, MARYLAND.

VARNISHES

OILS, JAPANS

TURPENTINES

COLORS IN OILS.
GRAINING IN COLORS

Mattings, Hammocks, Porch Rockers

SCREEN DOORS, 70c, 85c, $1.10, $1.35

WINDOW SCREENS

Oil Stoves, Wickless Blue Flame. The "1900" Washing Machines. Buggy and Wagon Harness. A nice, Five bar Leather Net, 85c up to $2. Lap Dusters from 25c to $2.25.

ICE CREAM FREEZERS
THAT'S ALL

AT T. L. TRICE'S
YOU WILL FIND

Regular 10c lawn and dimity at 6c and 7c. Embroidered leno, was 25c now 18c.

The 20c fancy wash fabrics now 15c. Fine line of new shades in wool dress goods.

Embroideries, laces, fine lace hose, ladies' vests and corsets.

IN GENTS' FURNISHINGS You will find a good line of shirts, hose, collars, ties, suspenders, gauze suits, etc.

IN SHOES Ladies' Oxfords, colonials, strap-sandals, and shoes. Men's patent leathers, low-cuts. Children's shoes at prices that defy competition.

A fine line of
MATTINGS
at reasonable prices.

The Denton National Bank
HAS OPENED A
Savings Departime t

To be operated in connection with the general banking business of the institution.

We will allow interest at the rate of

3 per Cent. per Annum

on the amount that has been to the credit of the depositor in this department for a full interest period of four months.

The terms of this department are similar to those of savings banks generally, and the rules and regulations adopted have been approved by the Comptroller of the Currency.

The advantages of a regular savings bank are thus afforded to the community, and deposits are respectfully solicited.

For full particulars inquire or address the Bank. By order of the board of directors.

Thos. W. Jones,
President.

GILBERT HAGADONE
SUCCESSOR TO
James Swann,
DENTON, MD.,
Represents the following excellent fire insurance companies, in which much of the property of this county is insured:

PENNSYLVANIA FIRE
OF PHILADELPHIA.
HOME,
OF NEW YORK.
EQUITABLE,
OF SNOW HILL.
PLANTERS MUTUAL
OF WASHINGTON COUNTY, MD.

J. W. JOHNSON,
CONSTABLE AND COLLECTOR,
Concord, Md.

Pays 3 Per Cent.

The Peoples National Bank

DENTON, MD

Has opened a Savings Department and will pay 3 PER CENT. on savings deposits remaining four months.

For particulars call or write the Bank, or see any of the following directors:

JOSEPH H. BERNARD, Greensboro.
FRED. R. OWENS, Denton.
A. W. SISK, Preston.
ROBERT JARRELL, Goldsboro.
THOMAS L. DAY, Ridgely.
FRANK P. COVEY, Federalsburg.
PAUL HOLLINGER, Ridgely.
FRANCIS A. PORTER, Burrsville.
HENRY T. NUTTLE, Andersontown.
WILLARD C. TODD, Williston.
J. FRANK LEDNUM, Preston.
GEORGE C. MOORE, Queen Anne.
H. C. HOBBS, Hobbs.

Drs. W. T. & L. D. Kelley,
DENTISTS

Main office on Dover street, near Hotel Avon, Easton, Md.

One will practice at Preston on Mondays; Denton on Tuesdays. Gas and local anaesthetics administered for the painless extraction of teeth. Best work guaranteed. Terms cash. (1-1

250,000 No. 1 Cypress Shingles just received from North Carolina now for sale at Denton Bridge.
4-9,tf] Z. T. HUTCHINSON.

Gray?

"My hair was falling out and turning gray very fast. But your Hair Vigor stopped the falling and restored the natural color."—Mrs. E. Z. Benomme, Cohoes, N. Y.

It's impossible for you not to look old, with the color of seventy years in your hair! Perhaps you are seventy, and you like your gray hair! If not, use Ayer's Hair Vigor. In less than a month your gray hair will have all the dark, rich color of youth.

$1.00 a bottle. All druggists.

If your druggist cannot supply you, send us one dollar and we will express you a bottle. Be sure and give the name of your nearest express office. Address, J. C. AYER CO., Lowell, Mass.

Typographical Errors.

Two Delaware editors are in hot water about typographical errors. One of them published an elaborate theatrical notice of a performance of "Calomel," meaning "Camille," and the other in an account of a wedding characterized the bridegroom as a man of "stealing" qualities, instead of "sterling" qualities.

That Throbbing Headache

Would quickly leave you, if you used Dr. King's New Life Pills. Thousands of sufferers have proved their matchless merits for sick and nervous headaches. They make pure blood and build up your health. 25 cents, money back if not cured. Sold by R J. Colston, druggist.

Lost on Strawberries.

Some peninsula fruit buyers lost heavily on their strawberry purchases. They had contracted for the fruit at a certain price. The market went to pieces long before the season ended. The growers delivered their fruit as rapidly as possible, and demanded that the contracts be kept.

Ladies and Children Invited.

All ladies and children who cannot stand the shocking strain of laxative syrups, cathartics, etc., are invited to try the famous Little Early Risers. They are different from all other pills. They do not purge the system. Even a double dose will not gripe, weaken or sicken; many people call them the Easy Pill. W. H. Howell, Houston, Tex., says nothing better can be used for constipation, sick headache, etc. Bob Moore, Lafayette, Ind., says all others gripe and sicken, while DeWitt's Little Early Risers do their work well and easy. Sold by Hugh Duffey, Hillsboro, Md.

A Big Celebration at Easton.

An all-day celebration consisting of a tournament, baseball game, between Cordova and Easton teams, foot races by trained runners, bag races, firework and a grand ball will be part of the attractions. Children under ten years will not be charged admission. The fireworks and balloon ascensions at night will be very attractive. There will also be a free for all race, pace or trot, purse $75; three minute trot, purse $50.

There is more catarrh in this section of the country than all other diseases put together, and until the last few years was supposed to be incurable. For a great many years doctors pronounced it a local disease, and prescribed local remedies, and by constantly failing to cure with local treatment, pronounced it incurable. Science has proven catarrh to be a constitutional disease, and therefore, requires constitutional treatment. Hall's Catarrh Cure, manufactured by F. J. Cheney & Co., Toledo, O., is the only constitutional cure on the market. It is taken internally in doses from 10 drops to a teaspoonful. It acts directly on the blood and mucous surfaces of the system. They offer one hundred dollars for any case it fails to cure. Send for circulars and testimonials. Address
F. J. CHENEY & CO.,
Sold by druggists 75c. Toledo, O.
Hall's Family Pills are the best.

Death of a Well Known Odd Fellow.

Mr. John M. Ross, 41 years of age, Past Grand Master of Odd Fellows, of Delaware, shot himself in the head at his home in Wyoming at 1 o'clock Friday morning, June 12th, dying almost instantly. Mrs. Ross, awakened by the shot, jumped from the bed and called to her husband, thinking burglars had entered the house. Not receiving a reply from her husband she struck a match and lighted a lamp and saw him lying on the opposite side of the bed in a pool of blood. Thinking he had been shot by an intruder, she turned him over, when a revolver, with one barrel empty, told the tale—he had committed suicide. She immediately gave the alarm and citizens promptly responded. Mr. Ross was well-to-do financially. He was a Past Grand Master of the Independent Order of Odd Fellows of Delaware, an officer of the Camden Lodge of Odd Fellows, a member of Union Lodge A. F. and A. M., of Dover, and a member of the Dover Conclave of the Improved Order Heptasophs.

MR ADDICKS' MARYLAND HOME.

It is reported that Mount Airy, the historic home of the Calverts, in Prince George's county, has been bought for $13,000 by Mrs. Tillie R Littell, one of the secretaries of J. Edward Addicks, for the Delaware politician. The intention of Mr. Addicks is to turn the property into a country club, where he will entertain his personal and political friends. Mrs. Peters, of Washington, one of the Calvert heirs, had instituted suit against the sale of Mount Airy, under order of the court, but it is understood that her objection will be withdrawn and Mr. Addicks' offer accepted. Mr. Addicks has visited Mount Airy several times recently and has made a thorough inspection of the property. He will proceed at once to make elaborate repairs and improvements, although the colonial features of the architecture and the historic apartments will be preserved.

Driven to Desperation.

Living at an out of the way place, remote from civilization, a family is often driven to desperation in case of accident, resulting in burns, cuts, wounds, ulcers, etc. Lay in a supply of Bucklen's Arnica Salve. It's the best on earth. 25c at R. J. Colston's drug store.

Who is Responsible.

The debauched condition of the suffrage on the Eastern Shore, so strikingly exemplified in the Queen Anne's Democratic primary the other day, is due in no inconsiderable measure to the example of Mr. John Walter Smith. If we are to make any headway against this state of thengs, we must draw the line against a man conspicuously responsible for it. The people of Maryland do not want Mr. Smith for Senator. He has not the necessary qualifications, to begin with; his record in the Governorship should bar him; and his identification with venality elections should make his rejection sure. Unless the Democrats make it plain that their success next fall would not mean John Walter Smith in the United States Senate, the Republicans, with such a man as Stevenson Williams for their candidate, will have an easy time of it.—Baltimore News.

A Shower of Ants and Flies.

Mrs. A. B. Donovan, a farmer's wife living one mile east of Lincoln, tells the following which is very remarkable. Mrs. Donovan says that she was at work in the sitting room of her home on Tuesday morning of last week when she heard a noise against the end of the kitchen that sounded like rain. She thought it very strange that it was raining as it was so clear. She rushed out and the sky above the end of the kitchen was black with small black ants and flies. The ground was soon covered with them and the end of the house looked as if it had been painted black. The chickens left their corn and commenced to devour the insects.

The writer of this stopped at Mrs. Donovan's house an hour after the shower of insects was over, and Mrs. Donovan told him about it and showed him millions of ants on the end of the kitchen.—Milford Chronicle.

Try Second Marriage.

Statistics gathered by the New York board of health show that widowers of all races, colors and creeds take less kindly to a second dose of single blessedness than do widows. Of the total number of persons seeking the marital state in the standard year the bereaved ones of both sexes make up one-tenth of the list and the widowers outdid the widows in the number of 556. Since the reports of the board deal solely with indisputable facts and leave debatable theories to the speculative mind the inquirer has to look elsewhere for an explanation of the disparity of figures. He finds it in various sources, but the authorities consulted disagree. However, the preponderance of testimony indicates that woman, by the sweetness of her disposition, contributes more materially to man's happiness than he does hers, and that having lost one spouse, he is never satisfied until he finds somebody else like her.

ALL DOCTORS FAILED.

It is in the province of men to live in good health and fine spirits from youth all the way to old age. All they need is the system and blood cleansed occasionally. Very many aged people bear witness that Victor Liver Syrup not only preserves and prolongs life, but makes the old feel young. Also it has cured cases already given up by the best medical talent. Says T. I. Markin, Montpelier, Ind., "Your Victor Liver Syrup restored my son to health, when all Doctors failed." Call upon your Druggist for it.

YOUNG WILD GEESE.

Former Sheriff Peter Hart, of Sussex county, who is a great fancier of pets and thoroughbred stock, has a mated pair of wild geese. The goose has just hatched a mixed brood of goslings, half being from eggs of a domestic goose, and the other half her own eggs. The goslins, which are practically the same size, behave as though all were of the same nature, but their markings and color make them look entirely different.

TO MOVE BRANDYWINE BRIDGE.

Owing to an unavoidable delay the Pennsylvania railroad bridge over the Brandywine was not moved over on Sunday. The bridge spans the river at Wilmington and is to be replaced by a new structure to connect with the elevated tracks. The feat will be performed next Sunday, and the engineers hope to move the structure without interfering with trafic.

The "jump over" above Edge Moor, where the freight tracks of the company cross over the passenger tracks and come down between them in order to avoid a grade crossing, is about completed. Passenger trains running South, now pass over the elevated system through Chester.

Mysterious disappearance of a Hat.

The Dover Delawarean tells of a young doctor who was attending the meeting of the Medical Examiner's board in that town last week, who, wandered toward the depot late in the afternoon for a stroll. He came across some boys playing ball and joined in the sport, laying his hat on the ground. When he went to look for his headgear it was gone. The next day, while walking down the principal street he noticed a colored minister wearing a hat that looked like his, and upon investigation, this proved to be true. He took the hat with him, leaving the colored parson to wander home bareheaded.

Notice to Creditors.

This is to give notice that the subscribers, of Caroline county, have obtained from the Orphans' Court of Caroline county, in Maryland, letters of administration on the personal estate of

MARY C. COLLINS,

late of Caroline county, deceased. All persons having claims against the said deceased are warned to exhibit the same, with the vouchers thereof legally authenticated, to the subscribers on or before the 26th day of December, 1903, or they may otherwise, by law, be excluded from all benefit of the said estate.

Given under our hand this 26th day of May 1903.

JAMES E. COLLINS,
HARVEY L. COOPER,
Admintrs of Mary C. Collins dec'd,
5-28-3t]

NOTICE TO CREDITORS.

This is to give notice that the subscriber, of Caroline County, has obtained from the Orphans' Court of Caroline County, in Maryland, letters of administration on the estate of

LOUISA GARRETT,

late of Caroline County, deceased.

All persons having claims against the said deceased are warned to exhibit the same, with the vouchers thereof legally authenticated, to the subscriber on or before

The 10th day of December, 1903,

or they may otherwise, by law, be excluded from all benefit of the said deceased's estate.

Given under my hand this 12th day of May, 1903.

T. PLINY FISHER,
5-14-3t] Admr of Louisa Garrett, dec'd.

FOLEY'S HONEY AND TAR
Cures Colds; Prevents Pneumonia

FOR SALE.—A 12-horse power Peerless engine, and 33-inch cylinder seperator and stacker; one Eureka corn sheller, and one cut-off saw and belting, all complete. Will be sold on reasonable terms. Can be seen on the farm of

W. P. TAYLOR,
5-21,1m] Grove, Md.

Hump Back

SCOTT'S EMULSION won't make a hump back straight, neither will it make a short leg long, but it feeds soft bone and heals diseased bone and is among the few genuine means of recovery in rickets and bone consumption.

Send for free sample.
SCOTT & BOWNE, Chemists,
409-415 Pearl Street, New York.
50c and $1.00, all druggists.

An Office That Goes Begging.

The Baltimore American of Monday contains the following regarding an office which long since was done away with in this county.

"A recent resignation in Kent county has recalled the fact that an office once much sought after in the Maryland counties is gradually passing away.

"The sacrificing official in Kent county was former Justice of Peace Wright, of Chestertown, whom the Kent County Commissioners had appointed keeper of the standards of weights and measures. Keeper Wright stated to the appointing power that there was not enough in the office to appeal to him. He said that when it came into being, more than 75 years ago, it paid the same salary as now—about $40 a year—and that while this sum may have been a good deal of money in the year of grace 1825, when there were not a dozen stores in the county for the keeper to visit and regulate the weights and measures used therein in the vending of merchandise, it was a very little sum to be paid to an officeholder now, whose duties were increased something less than 1,000 per cent.

"In Caroline more than a generation has passed since the commissioners appointed a keeper of the standards of weights and measures. The paraphernalia of the keeper were kept in the old court house for years, and when that colonial structure was razed to make room for the modern temple of justice at Denton the standards were thrown out upon the court house green, and it is said that some of them disappeared over night. Others, however, are in the county jail or the outbuildings thereof. The standards were all made of copper and included weights for adjusting scales whereby tea, coffee, sugar and tobacco were sold; vessels ranging in size from a gill to a gallon for testing the capacity of cups, flagons and jugs wherein were measured molasses, vinegar and the popular cider and the still more popular applejack of the forefathers who were rude enough to enjoy their potations, and glad of it.

"Although these standards made a good-sized load for a one-horse wagon, and among the sights of the olden time was the keeper of the standards setting out for the village stores and crossroads shops on his annual round. He carried lead with which to plug light weights and was armed with plenary powers as to confiscation of false measures. He bore with arbitrary pride the custody of the assize, as his English forbears had done the same thing for 7 centuries under a similar law.

"Some of the counties have local laws on the subject, which do away with the application of the general law; others ignore the question and leave it to the individual to protect himself against false weights and measures—which he is pretty apt to do—on the broad principle that a buyer will go where he gets the most for his money and will not buy sugar or beef by the pound from a storekeeper who gives him three-quarters instead of a whole pound."

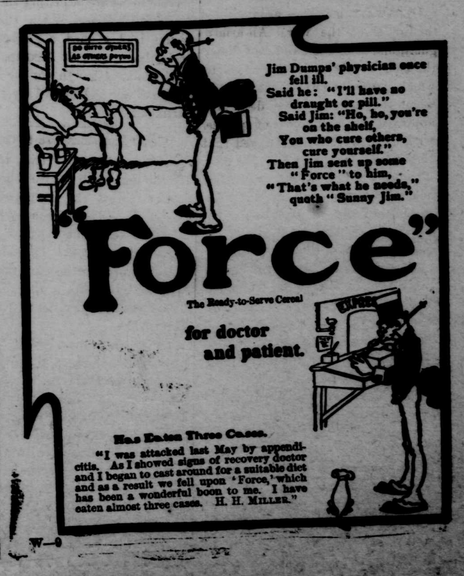

©Maryland State Archives, msa_sc2929_scm3536-0109.jpg