AMERICAN UNION.

VOL. 47. DENTON, MD., THURSDAY, JULY 9, 1903. NO. 50.

ENOCH PRATT FREE LIBRARY BALTO.

1903 July.						1903
S	M	T	W	T	F	S
			1	2	3	4
5	6	7	8	9	10	11
12	13	14	15	16	17	18
19	20	21	22	23	24	25
26	27	28	29	30	31	

GENERAL DIRECTORY.

County Officials.

Judges of the Circuit Court—James A. Pearce, Chief Judge; Edwin H Brown and William R Martin, Associates Terms—jury, 1st Monday in April and October; non-jury, 2d Monday in January, 4th Monday in June.

Clerk of the Circuit Court—Charles W. Hobbs.

County Commissioners—James B. Wright, President; Wesley Jarrell and Daniel J. Zacharias.

Treasurer and Clerk to the Commissioners Charles H. Whithy.

Judges of the Orphans' Court—John A. Sigler, Chief Judge; Thomas L. Day and Jesse T. Dennis Associates.

Register of Wills, Robert J. Jump.

School Commissioners—Thomas W. Jones, President; Henry C. Fisher and Albert W. Sisk.

School Examiner and Secretary—W. S. Crouse.

State's Attorney—Albert G. Towers.

Sheriff—Isaac L. Dukes.

Professional and Business Cards.

ALBERT G. TOWERS.
State's Attorney for Caroline County,
Denton, Md.

T. PLINY FISHER,
LAW AND COLLECTIONS,
Denton, Md.

OSCAR CLARK,
ATTORNEY-AT-LAW
Denton, Md.
Collections and all professional business promptly attended to.

HENRY R LEWIS, T ALAN GOLDSBOROUGH
LEWIS & GOLDSBOROUGH,
ATTORNEYS-AT-LAW,
Denton, Md.
Will practice in the Courts of Caroline, Talbot and Queen Anne's Counties.

N. ALEX. HUTSON,
ATTORNEY-AT-LAW.
Denton, Md.
Will practice in the Courts of Caroline and adjacent counties. Pensions a specialty.

DR. SHERIDAN P. MANSHIP,
PHYSICIAN AND SURGEON,
Denton, Md.
Residence Cor. 7th and Main Sts.

HARVEY L. COOPER,
ATTORNEY-AT-LAW,
Denton, Md.
Close attention will be given to all business entrusted to my care.

DR. ENOCH GEORGE,
PHYSICIAN, SURGEON & GYNÆCOLOGIST,
Denton. Md.

DR. P. R. FISHER,
PHYSICIAN AND SURGEON,
Denton Md.

DR. ALEX. HARDCASTLE,
PHYSCIAN AND GYNECOLOGIST
Denton, Md.
Office Hours from 8 to 9 a.m.; 6 to 7 p.m.

JOHN W. CLARK,
AUCTIONEER,
Box 88, Denton, Md.
Will sell property in Caroline or any of the adjoining counties.

C. P. DUNNING,
CONSTABLE AND COLLECTOR,
Denton, Md

F. P. COVEY,
DEALER IN
Bone Phosphate and Lime.
Agent for the ÆTNA LIFE INSURANCE COMPANY.
and Auctioneer,
AGNER, MARYLAND

WM. H. DEWEESE,
ATTORNEY-AT-LAW,
Denton, Md.

FRED. R. OWENS,
ATTORNEY AT LAW,
Denton, Md.

JAMES T. COOPER,
—PRACTICAL—
Undertaker & Embalmer

Having had several years experience and practice in all departments of the business I offer my services to the public Calls attended to day or night. My office is at my residence, corner of Main and Third Streets.
JAMES T. COOPER,
mch3y Denton, Md.

PARK'S

ICE CREAM

Our patrons know that this means something fine in the refreshment menu. We have a cozy parlor where we can serve you with

CREAM
WATER ICES
SHERBET
Lemonade
OR
Soft Drinks

RIGHT OFF THE ICE.

FINE GROCERIES
And Provisions, all kinds. Always the best and most complete stock money will buy.

NOTIONS
Fine Notions—one of our specialties; and this department is always attractive to our lady customers.
Spool Silks, Ribbons, Corsets, Hosiery, Elastic, etc.
You are cordially invited to inspect our stock.

MRS. JULIA DAY
Cor. Main and Fifth Street.

HEATING AND PLUMBING.

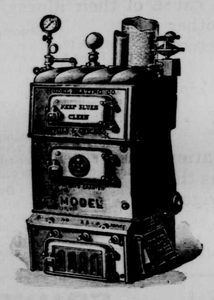

COAL PRICES ARE HIGH.
Economize in fuel by heating your home this winter with one fire. Get estimates Now. Work and material guaranteed. I have one of the best furnaces on the market.

Bath Room Fittings
are our specialty. We can refer you to customers right in Denton.

A. T. Reichman.

ATTENTION

We are headquarters for High Grade Family Flour, which we are selling at
$4.00
AND
$4.25
PER BARREL.

We also carry a full line of the best
GROCERIES
AND
PORVISIONS
Our Spring and Summer Dress Goods are up to-date. Why be a back number when we are top market prices for anything we have to sell and give you greater value for your money than you get elsewhere.

J. W. Stonebreaker,
TWO JOHNS, MD.
ALBERT HOWARD, Manager.

BRICKS.—We are now ready to supply bricks in any quantity to contractors and the building trade generally, on the line of the Queen Anne's Railroad and adjacent territory.
CONWELL & Co.,
Milton, Del.

NUTTLE HARDWARE CO.,
DOWNES BUILDING, DENTON, MARYLAND.
VARNISHES
OILS, JAPANS TURPENTINES

COLORS IN OILS.
GRAINING IN COLORS
Mattings, Hammocks, Porch Rockers
SCREEN DOORS, 70c, 85c, $1.10, $1.35
WINDOW SCREENS
Oil Stoves, Wickless Blue Flame. The "1900" Washing Machines. Buggy and Wagon Harness. A nice, Five-bar Leather Net, 85c up to $2. Lap Dusters from 25c to $2 25.
ICE CREAM FREEZERS
THAT'S ALL

AT **T. L. TRICE'S**
YOU WILL FIND
Regular 10c lawn and dimity at 6c and 7c. Embroidered leno, was 25c now 18c.
The 20c fancy wash fabrics now 15c. Fine line of new shades in wool dress goods.
Embroideries, laces, fine lace hose, ladies' vests and corsets.
IN GENTS' FURNISHINGS You will find a good line of shirts, hose, collars, ties, suspenders, gauze suits, etc.
IN SHOES Ladies' Oxfords, colonials, strap-sandals, and shoes. Men's patent leathers, low-cuts. Children's shoes at prices that defy competition.
A fine line of
MATTINGS
at reasonable prices.

The Denton National Bank
HAS OPENED A
Savings Department
To be operated in connection with the general banking business of the institution.
We will allow interest at the rate of
3 per Cent. per Annum
on the amount that has been to the credit of the depositor in this department for a full interest period of four months.
The terms of this department are similar to those of savings banks generally, and the rules and regulations adopted have been approved by the Comptroller of the Currency.
The advantages of a regular savings bank are thus afforded to the community, and deposits are respectfully solicited.
For full particulars inquire or address the Bank. By order of the board of directors.
Thos. W. Jones,
President.

GILBERT HAGADONE
SUCCESSOR TO
James Swann,
DENTON, MD.,
Represents the following excellent fire insurance companies, in which much of the property of this county is insured:
PENNSYLVANIA FIRE
OF PHILADELPHIA.
HOME,
OF NEW YORK.
EQUITABLE,
OF SNOW HILL.
PLANTERS MUTUAL
OF WASHINGTON COUNTY, MD.

J. W. JOHNSON,
CONSTABLE AND COLLECTOR,
Concord, Md.

Pays 3 Per Cent.
The Peoples National Bank
DENTON, MD
Has opened a Savings Department and will pay 3 PER CENT. on savings deposits remaining four months.
For particulars call or write the Bank, or see any of the following directors:
JOSEPH H. BERNARD, Greensboro.
FRED. R. OWENS, Denton.
A. W. SISK, Preston.
ROBERT JARRELL, Goldsboro.
THOMAS L DAY, Ridgely.
FRANK P. COVEY, Federalsburg.
PAUL HOLLINGER, Ridgely
FRANCIS A. PORTER, Burrsville.
HENRY T. NUTTLE, Andersontown
WILLARD C. TODD, Williston.
J. FRANK LEDNUM, Preston.
GEORGE C. MOORE, Queen Anne.
H. C. HOBBS, Hobbs.

Drs. W. T. & L. D. Kelley,
DENTISTS
Main office on Dover street, near Hotel Avon, Easton, Md.
One will practice at Preston on Mondays; Denton on Tuesdays. Gas and local anaesthetics administered for the painless extraction of teeth. Best work guaranteed. Terms cash. (1-1

250,000 No. 1 Cypress Shingles just received from North Carolina now for sale at Denton Bridge.
4-9,tf] Z. T. HUTCHINSON.

Ayer's
You can depend on Ayer's Hair Vigor to restore color to your gray hair, every time. Follow directions and it never fails to do this work. It stops
Hair Vigor
falling of the hair, also. There's great satisfaction in knowing you are not going to be disappointed. Isn't that so?
"My hair faded until it was about white. It took just one bottle of Ayer's Hair Vigor to restore it to its former dark, rich color. Your Hair Vigor certainly does what you claim for it." — A. M. BOGGAS, Rockingham, N. C.
$1.00 a bottle. All druggists. J. C. AYER CO., Lowell, Mass.
for
Fading Hair

The July National Magazine.

America's teachers are given first place in the July National. Dr. A. E. Winship tells how Boston is preparing to welcome them, 25,000 strong, early in July. His article is illustrated with portraits of thirty leaders of American education. Mr. Chapple's Affairs at Washington is full of brisk and lavishly illustrated chat from the Capital. Colonel James Mutlock Scovel's Side-Lights on Lincoln tells of Grant's loyalty to his chief in 1864, when politicians wanted the soldier to run for president. John Howard Todd's American Invasion of Canada forecasts the annexation of the Dominion. Dallas Lore Sharp, George T. Richardson, J. A. Mitchell, May Ellis Nichols, Waldon Fawcett, Frederick W. Coburn, Charles Ferguson, Frank Putman, Frank M. Sparks, Marion C. Hallett and Joe Mitchell Chapple contribute other articles and departments, dealing with outdoor life, art, commerce, politics, the stage, current events, our army and navy, John Brown's farm, and the development of American states and cities. The story tellers of the number are Grace MacGowan Cooke, James Ball Naylor, Minnie Reid French, John Austin Schetty and Walter Bidwell. The scores of pictures are all fresh and timely. The frontispiece is a fine portrait of Mrs. Walter Farwell, of Washington and Chicago, listed in the American Beauty Book as "the most beautiful woman in America."

Working Night and Day.

The busiest and mightiest little thing that ever was made is Dr. King's New Life Pills. These pills change weakness into strength, listlessness into energy, brain-fag into mental power. They're wonderful in building up the health. Only 25c per box. Sold by R. J. Colston.

Rehoboth Electric Road.

Rehoboth will have a trolley line and an electric light plant in operation before August 1st, 1904.

The commissioners have just granted a franchise to W. C. Lofland, proprietor of the Douglass House, to build and equip the railway and erect the light plant. The only restrictions are that the work shall be completed not later than August 1st next and that the fare shall not be more than five cents a passenger.

Mr. Lofland has purchased two lots in the town for the electric light plant and power-house sites. Former United States Senator Richard R. Kenney will be interested with Mr. Lofland in the undertaking, and together they will incorporate a $100,000 company. Work on the road will begin in a few months.

The trolley line will start at Rehoboth Bay, south of the Douglass House, with a loop in front of the hotel from King Charles street, and thence through Rehoboth, immediately west of the Pennsylvania railroad depot to the rear of the Henlopen and on to Lewes which will be the northern terminus. The total distance will be nine miles.

Aside from passenger business, the trolley line will also carry freight, thus affording persons who live along Rehoboth Bay opportunity to ship directly to Lewes or over the Queen Anne's or Pennsylvania railroads. Rehoboth Bay has an area of 50 square miles, and as a boating, fishing and gunning resort is said to be unsurpassed on the Atlantic coast.

No Pity Shown.

"For years fate was after me continuously," writes F. A. Gulledge, Verbena, Ala. "I had a terrible case of piles causing 24 tumors. When all failed Bucklen's Arnica Salve cured me. Equally good for burns and all aches and pains. Only 25c at R. J. Colston's drug store.

FOLEY'S HONEY AND TAR
Cures Colds; Prevents Pneumonia

The Elks in Kent.

The Elks will meet in convention in Baltimore July 18th. Among the features of the convention will be a crab feast in Kent county and Supt. Noland will see that they have a good time.

Chairman Boyd of the publicity committee says it will cost at least $6,000 to provide for the 8,000 persons who will go on the excursion to Tolchester Beach on Thursday, July 23rd. On this day there will be a gigantic crab feast, and the contracts for 60,000 crabs for this feast have already been awarded. There are many other articles which will also be needed for the feast. The commissary department for this excursion, Mr. Boyd said will have to provide the following:

5,000 loaves of bread.
5,000 biscuits.
600 pounds of ham.
150 pounds of bacon.
500 pounds of coffee.
200 pounds of butter.
100 bushels of potatoes.
2 kegs of vinegar.

In addition to the foregoing, there will be provided large quantities of salt, pepper, spices, etc. One of the features of this feast will be the plates and spoons with which the soup is to be eaten. These articles are being made specially for the occasion. The National Enameling and Stamping Company is making 5,000 plates for the soup, which will cost about $600. These plates are especially designed and will be rather peculiarly modeled, being in shape some thing between a bowl and a saucer. The spoons will be given away as souvenirs. They will be of a white metal and will resemble silver. Engraved on each spoon will be: "Elk's Outing Chesapeake Bay, Grand Lodge Reunion, B. P. O. E., Baltimore, July 23."

There will be 7,500 of the spoons, which will cost between 12 and 15 cents each.

The Foundation of Health.

Nourishment is the foundation of health—life—strength. Kodol Dyspepsia Cure is the one great medicine that enables the stomach and digestive organs to digest, assimilate and transform all foods into the kind of blood that nourishes the nerves and feeds the tissues. Kodol lays the foundation for health. Nature does the rest. Indigestion, dyspepsia and all disorders of the stomach and digestive organs are cured by the use of Kodol. Sold by Hugh Duffey, Hillsboro.

Cain Succeeds Reid.

At a special meeting of the board of visitors and governors of Washington College Saturday Prof. James W. Cain was unanimously elected president of the faculty of Washington College, in place of Dr. Chas W. Reid, resigned. Professor Cain has been vice-president of St. John's College for seventeen years. He is a graduate of Yale University and a native of Connecticut, and is 42 years of age. There were thirty applicants for the position.

Prof. Cain has accepted the position and will arrive in his new field some time in August. It is known that the election of Prof. Cain to the position was unanimous.

The announcement that he is to leave St. John's has been received with the profoundest regret by the friends of that college, for during the 16 years that he has been a member of its faculty he has been most influential in promoting its welfare He is a man of exceptional force and executive ability, and is prominent in intercollegiate affairs in Maryland. While at St. John's he occupied the chair of political and social science. Prof. Cain is a graduate of Yale, class of 1884, and until recently was the president of the Yale Alumni Association of this State. He is married and has five children, the oldest being 11 years.

A Surgical Operation

Is always dangerous—do not submit to the surgeon's knife until you have tried DeWitt's Witch Hazel Salve. It will cure when everything else fails—it has done this in thousands of cases. Here is one of them: I suffered from bleeding and protruding piles for twenty years. Was treated by different specialists and used many remedies, but obtained no relief until I used DeWitt's Witch Hazel Salve. Two boxes of this salve cured me eighteen months ago and I have not had a touch of the piles since.—H. A. Tisdale, Summerton, S. C. For blind, bleeding, itching and protruding no remedy equals DeWitt's Witch Hazel Salve. Sold by Hugh Duffey, Hillsboro.

Only Intelligent.

To intelligent mothers we recommend Scott's Emulsion as a help for weak children. Nature does its best—but a child often stays weak for want of help. Little daily doses of Scott's Emulsion bring strength.

Coldest June on Record.

It is reported that the past month of June was the coldest on record since the Weather Bureau was established in 1871, and there are those who are willing to believe it is the coldest and wetest that ever was. The hottest day was June 9th, with the maximum temperture of 84 and a minimum of 65. The coldest day was June 1 when the termometer marked 72 degrees for the highest and recorded down to 51.

There were only three days in the month when the mercury passed the 80 mark and on twenty days a minimum temperature of lower than 60 was reached. The total deficiency of heat for the months 172 degrees and these figures are not even approached in the records, except in 1881.

Brutally Tortured.

A case came to light that for persistent and unmerciful torture has never been equaled. Joe Golobick of Colusa, Cal., writes, "For 15 years I endured insufferable pain from rheumatism and nothing relieved me though I tried everything known. I came across Electric Bitters and it's the greatest medicine on earth for that trouble. A few bottles completely relieved and cured me." Just as good for liver and kidney troubles and general debility. Only 50c. Satisfaction guaranteed by R. J. Colston, druggist.

Low-Rate Tour to Detroit.

For the benefit of delegates and others desiring to attend the International Convention of the Epworth League, to be held at Detroit, Mich., July 16 to 19, the Pennsylvania Railroad Company will run a personally-conducted tour to Detroit, leaving Philadelphia, Lancaster, Harrisburg, and intermediate points Tuesday, July 14. Returning, tourists may leave Detroit not later than July 20. By deposit of tickets with Joint Agent at Detroit on or before July 19, and payment of fee of fifty cents, an extension of return limit to August 15 may be obtained. Tickets must be validated by Joint Agent at Detroit for return trip.

A special train of the highest grade Pullman equipment will be used. At Niagara Falls a stay of six hours will be made. Tourists will use one of the steamers of the Detroit and Buffalo Steamboat Company from Buffalo to Detroit. Returning, tickets will be accepted on the Detroit and Buffalo Steamboat Company's line or the Michigan Central Railroad to Buffalo, thence to destination via the Pennsylvania Railroad. Tickets covering round-trip transportation, with Pullman accommodations and all other necessary expenses on going trip, including side trip to Niagara Falls, will be sold at the following rates: Philadelphia, $20.25; Delmar, Del., $20.75; Cape May, $22 00. Proportionate rates from other points.

For reservation of space, tickets and full information, apply to nearest Pennsylvania Railroad Ticket Agent, or direct to Geo. W. Boyd, General Agent, Broad Street Station, Philadelphia, Pa. [7-2-2t.

To the young man who drinks, the great railroad corporations say: "Northing for you." Let him stand in the line when some large factory advertises for competent men, and the answer is, "pass on;" apply for life insurance and the application comes back "rejected," knock at the door of good society and hear the answer, "not at home." Over the gates of the kingdom is written, "no drunkard shall enter here."—Ex.

SUPPORT
SCOTT'S EMULSION serves as a bridge to carry the weakened and starved system along until it can find firm support in ordinary food.
Send for free sample.
SCOTT & BOWNE, Chemists, New York.
409-415 Pearl Street.
50c. and $1.00; all druggists.

Ledger Missing.

In making the investigation of the finances of Kent county, Examiner Blacklock, of Baltimore, made a demand on the County Commissioners for the levy ledger which shows the expenditures from 1892 to 1900, and it is impossible thus far to find this book. Messrs. Townsend and Wilson, who made the examination by order of the Commissioners, stated that they had the book and returned it to its place. Mr. Jewell, the clerk, says he has not loaned it nor has he had occasion to use it since Messrs. Townsend and Wilson had it. The Commissioners have ogered a reward of $100 for the return of the ledger. Fortunately the Examiner can find duplicate items in the minute books during these years. Both sides are charging each other with the removal of the book and considerable interest has been awakened in the investigation, which was ordered by the grand jury.—Observer.

Just About Bedtime

Take a Little Early Riser—it will cure constipation, billiousness and liver troubles. DeWitt's Little Early Risers are different from other pills. They do not gripe and break down the mucous membranes of the stomach, liver and bowels, but cure by gently arousing the secretions and giving strength to these organs. Sold by Hugh Duffey, Hillsboro.

Tour to the Pacific Coast.

On account of the National Encampment of the Grand Army of the Republic at San Francisco, Cal., August 17 to 32, the Pennsylvania Railroad offers a personally-conducted tour to the Pacific Coast at remarkably low rates.

Tour will leave New York, Philadelphia, Baltimore, Washington, and other points on the Pennsylvania Railroad east of Pittsburg, Thursday, August 6, by special train of the highest grade Pullman equipment. An entire day will be spent at the Grand Canyon of Arizona, two days at Los Angeles, and visits of a half day or more at Pasadena, Santa Barbara, Del Monte, and San Jose. Three days will be spent in San Francisco during the Encampment. A day will be spent at Portland on the return trip, and a complete tour of the Yellowstone Park, covering six days, returning directly to destination via Billings and Chicago, and arriving Washington, Baltimore, Philadelphia, and New York September 1.

Round-trip rate, covering all expenses for twenty-seven days, except three days spent in San Francisco, $215; two in one berth, $200 each.

Round-trip rate, covering all expenses to Los Angeles, including transportation, meals in dining car, and visits to Grand Canyon and Pasadena, and transportation only through California and returning to the East by October 15, via any direct route, including authorized stopovers, $115; two in one berth, $105 each. Returning via Portland $11 additional will be charged.

Rates from Pittsburg will be five dollars less in each.

For full information apply to Ticket Agents, or Geo. W. Boyd, General Passenger Agent, Broad Street Station, Philadelphia, Pa.

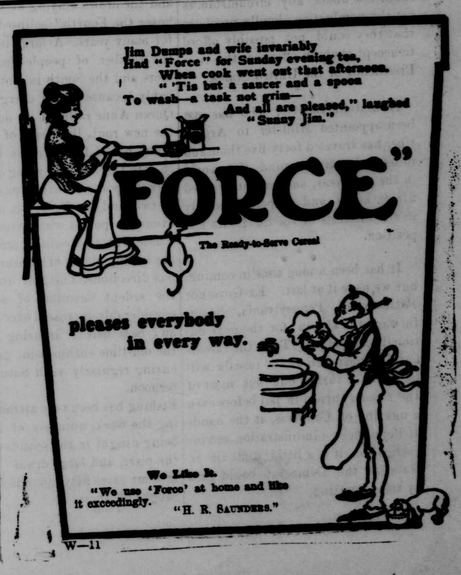

W—11

©Maryland State Archives, msa_sc2929_scm3536-0118.jpg