AMERICAN UNION.

VOL. 47. DENTON, MD., THURSDAY, JULY 16, 1903. NO. 51.

ENOCH PRATT FREE LIBRARY BALTO.

1903 July. 1903

S	M	T	W	T	F	S
			1	2	3	4
5	6	7	8	9	10	11
12	13	14	15	16	17	18
19	20	21	22	23	24	25
26	27	28	29	30	31	

GENERAL DIRECTORY.

County Officials.

Judges of the Circuit Court—James A. Pearce, Chief Judge; Edwin H Brown and William R Martin, Associates Terms—jury, 1st Monday in April and October; non-jury, 2d Monday in January, 4th Monday in June.

Clerk of the Circuit Court—Charles W. Hobbs.

County Commissioners—James B. Wright, President; Wesley Jarrell and Daniel J. Zacharias.

Treasurer and Clerk to the Commissioners Charles H. Whitby.

Judges of the Orphans' Court—John A. Sigler, Chief Judge; Thomas L. Day and Jesse T. Dennis Associates.

Register of Wills, Robert J. Jump.

School Commissioners—Thomas W. Jones, President; Henry C. Fisher and Albert W. Sisk.

School Examiner and Secretary—W. S. Crouse.

State's Attorney—Albert G. Towers.

Sheriff—Isaac L. Dukes.

Professional and Business Cards.

ALBERT G. TOWERS.
State's Attorney for Caroline County,
Denton, Md.

T. PLINY FISHER,
LAW AND COLLECTIONS,
Denton, Md.

OSCAR CLARK,
ATTORNEY-AT-LAW
Denton, Md.
Collections and all professional business promptly attended to.

HENRY R LEWIS, TALAN GOLDSBOROUGH
LEWIS & GOLDSBOROUGH,
ATTORNEYS-AT-LAW,
Denton, Md.
Will practice in the Courts of Caroline, Talbot and Queen Anne's Counties.

N. ALEX. HUTSON,
ATTORNEY-AT-LAW.
Denton, Md.
Will practice in the Courts of Caroline and adjacent counties. Pensions a specialty.

DR. SHERIDAN P. MANSHIP,
PHYSICIAN AND SURGEON,
Denton, Md.
Residence Cor. 7th and Main Sts.

HARVEY L. COOPER,
ATTORNEY-AT-LAW,
Denton, Md.
Close attention will be given to all business entrusted to my care.

DR. ENOCH GEORGE,
PHYSICIAN, SURGEON & GYNÆCOLOGIST,
Denton. Md.

DR. P. R. FISHER,
PHYSICIAN AND SURGEON,
Denton Md.

DR. ALEX. HARDCASTLE,
PHYSCIAN AND GYNECOLOGIST
Denton, Md.
Office Hours from 8 to 9 a.m.; 6 to 7 p.m.

JOHN W. CLARK,
AUCTIONEER,
Box 88, Denton, Md.
Will sell property in Caroline or any of the adjoining counties.

C. P. DUNNING,
CONSTABLE AND COLLECTOR,
Denton, Md

F. P. COVEY,
DEALER IN
Bone Phosphate and Lime.
Agent for the ÆTNA LIFE INSURANCE COMPANY.
and Auctioneer,
AGNER, MARYLAND

WM. H. DEWEESE,
ATTORNEY-AT-LAW,
Denton, Md.

FRED. R. OWENS,
ATTORNEY AT LAW,
Denton, Md.

JAMES T. COOPER,
—PRACTICAL—
Undertaker & Embalmer

Having had several years experience and practice in all departments of the business I offer my services to the public Calls attended to day or night. My office is at my residence, corner of Main and Third Streets.
JAMES T. COOPER,
mch3y Denton, Md.

PARK'S
ICE CREAM

Our patrons know that this means something fine in the refreshment menu. We have a cozy parlor where we can serve you with

CREAM
WATER ICES
SHERBET
Lemonade
OR
Soft Drinks
RIGHT OFF THE ICE.

FINE GROCERIES
And Provisions, all kinds. Always the best and most complete stock money will buy.

NOTIONS
Fine Notions—one of our specialties; and this department is always attractive to our lady customers.
Spool Silks, Ribbons, Corsets, Hosiery, Elastic, etc.
You are cordially invited to inspect our stock.

MRS. JULIA DAY
Cor. Main and Fifth Street.

HEATING AND PLUMBING.

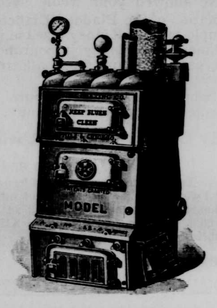

COAL PRICES ARE HIGH.
Economize in fuel by heating your home this winter with one fire. Get estimates Now. Work and material guaranteed. I have one of the best furnaces on the market.

Bath Room Fittings
are our specialty. We can refer you to customers right in Denton.
A. T. Reichman.

ATTENTION
We are headquarters for High Grade Family Flour, which we are selling at
$4.00
AND
$4.25
PER BARREL.
We also carry a full line of the best
GROCERIES
AND
PORVISIONS
Our Spring and Summer Dress Goods are up to-date. Why be a back number when we are top market prices for anything we have to sell and give you greater value for your money than you get elsewhere.
J. W. Stonebreaker,
TWO JOHNS, MD.
ALBERT HOWARD, Manager.

BRICKS.—We are now ready to supply bricks in any quantity to contractors and the building trade generally, on the line of the Queen Anne's Railroad and adjacent territory,
CONWELL & Co.,
Milton, Del.

NUTTLE HARDWARE CO.,
DOWNES BUILDING, DENTON, MARYLAND.
VARNISHES
OILS, JAPANS
TURPENTINES

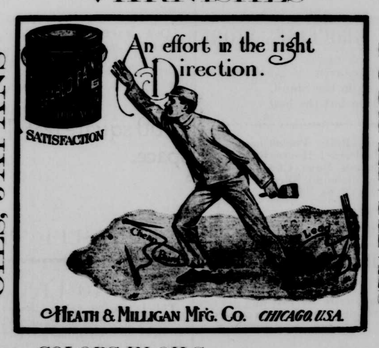

COLORS IN OILS.
GRAINING IN COLORS
Mattings, Hammocks, Porch Rockers
SCREEN DOORS, 70c, 85c, $1.10, $1.35
WINDOW SCREENS
Oil Stoves, Wickless Blue Flame. The "1900" Washing Machines. Buggy and Wagon Harness. A nice, Five-bar Leather Net, 85c up to $2. Lap Dusters from 25c to $2.25.
ICE CREAM FREEZERS
THAT'S ALL

AT T. L. TRICE'S
YOU WILL FIND
Regular 10c lawn and dimity at 6c and 7c. Embroidered leno, was 25c now 18c.
The 20c fancy wash fabrics now 15c. Fine line of new shades in wool dress goods.
Embroideries, laces, fine lace hose, ladies' vests and corsets.
IN GENTS' FURNISHINGS You will find a good line of shirts, hose, collars, ties, suspenders, gauze suits, etc.
IN SHOES Ladies' Oxfords, colonials, strap sandals, and shoes. Men's patent leathers, low-cuts. Children's shoes at prices that defy competition.
A fine line of
MATTINGS
at reasonable prices.

The Denton National Bank
HAS OPENED A
Savings Department
To be operated in connection with the general banking business of the institution.
We will allow interest at the rate of
3 per Cent. per Annum
on the amount that has been to the credit of the depositor in this department for a full interest period of four months.
The terms of this department are similar to those of savings banks generally, and the rules and regulations adopted have been approved by the Comptroller of the Currency.
The advantages of a regular savings bank are thus afforded to the community, and deposits are respectfully solicited.
For full particulars inquire or address the Bank. By order of the board of directors.
Thos. W. Jones,
President.

GILBERT HAGADONE
SUCCESSOR TO
James Swann,
DENTON, MD.,
Represents the following excellent fire insurance companies, in which much of the property of this county is insured:
PENNSYLVANIA FIRE
OF PHILADELPHIA.
HOME,
OF NEW YORK.
EQUITABLE,
OF SNOW HILL.
PLANTERS MUTUAL
OF WASHINGTON COUNTY, MD.

J. W. JOHNSON,
CONSTABLE AND COLLECTOR,
Concord, Md.

Pays 3 Per Cent.
The Peoples National Bank
DENTON, MD.
Has opened a Savings Department and will pay 3 PER CENT. on savings deposits remaining four months.
For particulars call or write the Bank, or see any of the following directors:
JOSEPH H. BERNARD, Greensboro.
FRED. R. OWENS, Denton.
A. W. SISK, Preston.
ROBERT JARRELL, Goldsboro.
THOMAS L DAY, Ridgely.
FRANK P. COVEY, Federalsburg.
PAUL HOLLINGER, Ridgely.
FRANCIS A. PORTER, Burrsville.
HENRY T. NUTTLE, Andersontown.
WILLARD C. TODD, Williston.
J. FRANK LEDNUM, Preston.
GEORGE C. MOORE, Queen Anne.
H. C. HOBBS, Hobbs.

Drs. W. T. & L. D. Kelley,
DENTISTS
Main office on Dover street, near Hotel Avon, Easton, Md.
One will practice at Preston on Mondays; Denton on Tuesdays. Gas and local anaesthetics administered for the painless extraction of teeth. Best work guaranteed. Terms cash. (1-1

250,000 No. 1 Cypress Shingles just received from North Carolina now for sale at Denton Bridge.
4-9,tf] Z. T. HUTCHINSON.

Ayer's
Bald? Scalp shiny and thin? Then it's probably too late. You neglected dandruff. If you had only taken our advice, you would have cured
Hair Vigor
the dandruff, saved your hair, and added much to it. If not entirely bald, now is your opportunity. Improve it.
"I have used Ayer's Hair Vigor for over 40 years. I am now 91 years old and have a heavy growth of rich brown hair, due, I think, entirely to Ayer's Hair Vigor."
MRS. M. A. KEITH, Belleville, Ill.
$1.00 a bottle. All druggists. J. C. AYER CO., Lowell, Mass.
for
Good Hair

Addicks Buys Factory.

Sheriff Mines, of Camden, N. J., on Friday last sold the Alantic March Company, at Second and Erie streets, Camden, N. J. The sale was made on foreclosure proceedings, brought by the Real Estate Company of Camden, for a debt of $95,616.33. The property was purchased for $32,000 by Attorney Thomas B. Harned, of Philadelphia, who, it is said, represented J. Edward Addicks, of Delaware.

Working Night and Day.

The busiest and mightiest little thing that ever was made is Dr. King's New Life Pills. These pills change weakness into strength, listlessness into energy, brain-fag into mental power. They're wonderful in building up the health. Only 25c per box. Sold by R. J. Colston.

Farmer Kills 79-Inch Snake.

Wm. Meginson, manager of the Hollingsworth farm in New Castle county, had a fierce encounter with a black snake recently that might have proven disastrous had it not been for the timely arrival of his brother Frank. The snake was killed, and measured 79 inches. The tail was half an inch thick, and shows that it had been cut off perhaps several years ago.

The Foundation of Health.

Nourishment is the foundation of health—life—strength. Kodol Dyspepsia Cure is the one great medicine that enables the stomach and digestive organs to digest, assimilate and transform all foods into the kind of blood that nourishes the nerves and feeds the tissues. Kodol lays the foundation for health. Nature does the rest. Indigestion, dyspepsia and all disorders of the stomach and digestive organs are cured by the use of Kodol. Sold by Hugh Duffey, Hillsboro.

Woman Nearly Bleeds to Death.

Nearly dead from loss of blood from a wound in her foot, Mrs. Mary Argo, a septuagenarian, of Dover, was barely saved one day last week by Dr. W. F. Davis, who performed the difficult operation of tying several arteries. The woman's foot had been nearly cut off by a sickle wielded with intent to kill, she says, by an enemy whose name she refuses to disclose.

Just About Bedtime

Take a Little Early Riser—it will cure constipation, billiousness and liver troubles. DeWitt's Little Early Risers are different from other pills. They do not gripe and break down the mucous membranes of the stomach, liver and bowels, but cure by gently arousing the secretions and giving strength to these organs. Sold by Hugh Duffey, Hillsboro.

Senator Gorman and the Presidency.

The Maryland friends of Hon. Arthur P. Gorman are much pleased at what they consider the growing chances of Senator Gorman for next year's Democratic nomination for President. This strength is developing in the South and Middle West particularly; and by many it is thought he would be stronger in New York than any other candidate, not excepting Judge Parker, who, as the creator of Hill would encounter factional animosity through the anti-Hill people as a presidential candidate. The Senator is certainly to be considered, and will be considered when probable Democratic presidential candidates are concerned.—Easton Ledger.

AN OLD SOLDIER.

Every old soldier likes to review his career and tell his exploits, on land or sea. And young people sit for long hours, wide awake, in wrapt admiration of his former valor and distinction. The following is a true story told by Daniel Sturgis, Laomi, Ill.. He says: "I am an old soldier and being troubled with Constipation, I need some more of your Victor Liver Syrup. It is the best medicine I ever tried. It tones up the system and regulates the bowels." Multitudes bear like witness. Your Druggist has it.

"MARYLAND, MY MARYLAND"

Author of the Famous Song Tells How It Was Written

One of the most soul-stirring songs of the South, which electrifies and enthuses to-day as it did in the years of the Civil War, is "Maryland, My Maryland," and how this song happened to be written by its author, James R. Randall, of Agusta, Ga. was told by Mr. Randall himself recently.

"In the year 1861 I was, though a very young man, a professor of Poydras College, parish of Pointe Coupee, La The college had been built and endowed by a rich creole planter.

It was situated on a lake about seven miles from the Mississippi river, in a region largely devoted to sugar cane production, the inhabitants being chiefly of French descent and habitually speaking that language. To get our mail we had to go to a village on the river bank.

One day in April I rode over there and received a copy of the New Orleans Delta, which contained a graphic account of a Massachusetts regiment passing through Baltimore, my native city, and the sanguinary encounter with a crowd of infuriated men who proposed to resist all invasion of Virginia soil. This narrative inflamed my soul, and as I had the gift of poetry at the time, the thoughts surging in my brain took the shape of verse. That night I could not sleep and I seemed to be tormented into song. I rose from my bed, lit a candle and began to write at my desk. The meter of one of James Mangan's poems instinctively presented itself as a proper vehicle of what I wished to express, and with some rapidity I wrought out 'Maryland, My Maryland.' The next morning I retouched the poem, polished it here and there, and then read it to my pupils, who received it with ethusiasm. I copied it and sent it to the Delta for publication.

My expection was that it would contribute somewhat to the lyrical history of the day, but I hardly anticipated what really happened.

Since that time I have written poems that are more artistic than 'Maryland, My Maryland,' but this ode seems to cling to me in a way to eclipse all other productions of mine, and for many years I have abandoned all attempts at a poetic cultivation, partly because of necessity and partly because I became interested in practical prose writing.

Sometimes when I look back on my romantic youth it is hard to believe that I am the same individual, so radical has been the transformation. But you only asked for the genesis of 'Maryland, My Maryland" and I must not be tempted to intrude upon your time or space by psychologic or reminiscential."

Editors to Meet.

Members of the Delaware State Press Association have been notified to meet in annual session at Rehoboth on Saturday, July 18. The meeting, at which important business will be transacted, will be held at Hotel Henlopen.

A Surgical Operation

Is always dangerous—do not submit to the surgeon's knife until you have tried DeWitt's Witch Hazel Salve. It will cure when everything else fails—it has done this in thousands of cases. Here is one of them: I suffered from bleeding and protruding piles for twenty years. Was treated by different specialists and used many remedies, but obtained no relief until I used DeWitt's Witch Hazel Salve. Two boxes of this salve cured me eighteen months ago and I have not had a touch of the piles since.—H. A. Tisdale, Summerton, S. C. For blind, bleeding, itching and protruding no remedy equals DeWitt's Witch Hazel Salve. Sold by Hugh Duffey, Hillsboro.

Family Reunion.

The children, grandchildren and great-grandchildren of Mrs. B. H. Johnson, numbering 28, spent Saturday afternoon, July 4th, with her at her home near Milton, Del. After a bountiful repast of ice cream, cake and other refreshments, all repaired to the back lawn to shoot of fireworks.

Brutally Tortured.

A case came to light that for persistent and unmerciful torture has never been equaled. Joe Golobick of Colusa, Cal., writes, "For 15 years I endured insufferable pain from rheumatism and nothing relieved me though I tried everything known. I came across Electric Bitters and it's the greatest medicine on earth for that trouble. A few bottles completely relieved and cured me," Just as good for liver and kidney troubles and general debility. Only 50c. Satisfaction guaranteed by R. J. Colston, druggist.

Jackies at Love Point.

The old ship Dale, for several years the training ship of the Naval Brigade, was pulled out of the mud at the foot of Charles street, Baltimore, shortly after 11 o'clock Thursday morning and went to Love Point in tow of the city tug Baltimore. Boatswain's Mate John Field was in command, with 15 enlisted men under him.

Captain Geer had all the men report aboard the Sylvia to make them familiar with the routine that would be followed. Each man was put through a severe physical test to see if the outdoor life would be likely to leave any ill effects.

"They are the most perfect lot of young men in the country, and not one shows the slightest physical defect," was Dr. Geer's comment after his examination.

All the "Jackies" are crazy to get off on the cruise. Dozens of young men who have been attracted by the newspaper accounts flocked down to the Dale to see if they could enlist for the trip. Some few promised to enlist for the full three years, but to all Dr. Geer said: "Wait until we come back. If you want to join us then, all right."

Later Dr. Geer explained that just before the cruise every year a large number of young men flock to the Dale, attracted by the thought of ten days' outing at the State's expense.

Hundreds of letters have been received aboard the Sylvia from people all over the State inquiring about the arrangements for the grand military ball. If the volume of letters is any guide, the Casino at Love Point will be too small to accommodate the dancers. In view of this fact, the veranda will be preserved as a resting place and a large temporary dance floor will be erected on the lawn in front of the Casino. Japanese lanterns will enhance the arrangements and the Queen Anne's Railroad Company will hold its three steamers until after the supper concluding the ball.

The Siren, Hornet, Restless and Sylvia will give a searchlight exhibition during the progress of the ball, and the ships will be decorated with varicolored lanterns. A special salute will be fired by every craft that is anchored at Love Point when Mayor Robert McLane lands. The converted yachts will steam to the mouth of the river near the light and double column for the salute as the Mayor steams through.

Only Intelligent.

To intelligent mothers we recommend Scott's Emulsion as a help for weak children. Nature does its best—but a child often stays weak for want of help. Little daily doses of Scott's Emulsion bring strength.

Citizens Refuse to Work on Streets.

The cases of the State vs. Anthony Adkins, Fred. Stevens, Oliver Stevens and Henry Stevens, which have been attracting much attention came up for trial in Cambridge on Wednesday of last week before Justice Shenton. In the first case a jury trial was asked for, and the other three were dismissed on account of defective notice to defendants.

These cases were brought to test the validity of the law requiring all able-bodied men to work on the streets of that city. The Legislature of 1900 gave to Cambridge a new charter, one of the provisions of which required all able-bodied men between the ages of 21 and 50 years to work two days in each year on the streets or pay the sum of $1.50. The the town collector was required to notify each person who ought to work on or before the 1st day of May, and after the proper notice, which must be personal, and a refusal to work or pay, the person refusing was declared guilty of a misdemeanor and finable. This law was very technical, and although a number of writs were sworn out under it, they were all quashed on some technical point.

At the session of the Legislature of 1902 this law was amended, and the only thing required to compel work on the streets was a notice from the bailiff. It is this law the validity of which is now attacked. In the cases against the Stevenses the testimony showed that the bailiff had left the notices at their places of residence, but it was not shown that the persons themselves received the notices. In the case of Adkins the notice was served correctly, and the question will come up in the Circuit Court on its merits.

CONTINUE
Those who are gaining flesh and strength by regular treatment with
Scott's Emulsion
should continue the treatment in hot weather; smaller dose and a little cool milk with it will do away with any objection which is attached to fatty products during the heated season.
Send for free sample.
SCOTT & BOWNE, Chemists,
409-415 Pearl Street, New York.
50c. and $1.00; all druggists.

No Pity Shown.

"For years fate was after me continuously," writes F. A. Gulledge, Verbena, Ala. "I had a terrible case of piles causing 24 tumors. When all failed Bucklen's Arnica Salve cured me. Equally good for burns and all aches and pains. Only 25c at R. J. Colston's drug store.

Tour to the Pacific Coast.

On account of the National Encampment of the Grand Army of the Republic at San Francisco, Cal., August 17 to 23, the Pennsylvania Railroad offers a personally-conducted tour to the Pacific Coast at remarkably low rates.

Tour will leave New York, Philadelphia, Baltimore, Washington, and other points on the Pennsylvania Railroad east of Pittsburg, Thursday, August 6, by special train of the highest grade Pullman equipment. An entire day will be spent at the Grand Canyon of Arizona, two days at Los Angeles, and visits of a half day or more at Pasadena, Santa Barbara, Del Monte, and San Jose. Three days will be spent in San Francisco during the Encampment. A day will be spent at Portland on the return trip, and a complete tour of the Yellowstone Park, covering six days, returning directly to destination via Billings and Chicago, and arriving Washington, Baltimore, Philadelphia, and New York September 1.

Round-trip rate, covering all expenses for twenty-seven days, except three days spent in San Francisco, $215; two in one berth, $200 each.

Round-trip rate, covering all expenses to Los Angeles, including transportation, meals in dining car, and visits to Grand Canyon and Pasadena, and transportation only through California and returning to the East by October 15, via any direct route, including authorized stopovers, $115; two in one berth, $105 each. Returning via Portland $11 additional will be charged.

Rates from Pittsburg will be five dollars less in each.

For full information apply to Ticket Agents, or Geo. W. Boyd, General Passenger Agent, Broad Street Station, Philadelphia, Pa.

FOLEY'S HONEY AND TAR
Cures Colds; Prevents Pneumonia

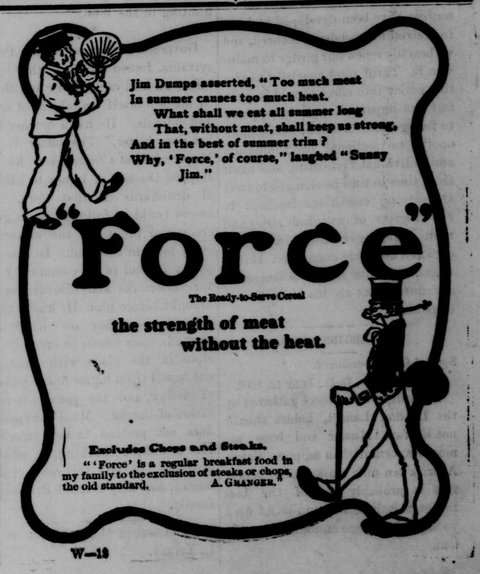

W—18

©Maryland State Archives, msa_sc2929_scm3536-0122.jpg