ENOCH PRATT BALTO. FREE LIBRARY

AMERICAN UNION.

VOL. 48. DENTON, MD., THURSDAY, SEPTEMBER 17, 1903. NO. 8.

1903 September. 1903

S	M	T	W	T	F	S
		1	2	3	4	5
6	7	8	9	10	11	12
13	14	15	16	17	18	19
20	21	22	23	24	25	26
27	28	29	30			

GENERAL DIRECTORY.

County Officials.

Judges of the Circuit Court—James A. Pearce, Chief Judge; Edwin H Brown and William R Martin, Associates Terms—jury, 1st Monday in April and October; non-jury, 2d Monday in January, 4th Monday in June.

Clerk of the Circuit Court—Charles W. Hobbs.

County Commissioners—James B. Wright, President; Wesley Jarrell and Daniel J. Zacharias.

Treasurer and Clerk to the Commissioners Charles H. Whitby.

Judges of the Orphans' Court—John A. Sigler, Chief Judge; Thomas L. Day and Jesse T. Dennis Associates.

Register of Wills, Robert J. Jump.

School Commissioners—Thomas W. Jones, President; Henry C. Fisher and Albert W. Sisk.

School Examiner and Secretary—W. S. Crouse.

State's Attorney—Albert G. Towers.

Sheriff—Isaac L. Dukes.

Professional and Business Cards.

ALBERT G. TOWERS.
State's Attorney for Caroline County,
Denton, Md.

T. PLINY FISHER,
LAW AND COLLECTIONS,
Denton, Md.

OSCAR CLARK,
ATTORNEY-AT-LAW
Denton, Md.
Collections and all professional business promptly attended to.

HENRY R LEWIS, T ALAN GOLDSBOROUGH
LEWIS & GOLDSBOROUGH,
ATTORNEYS-AT-LAW,
Denton, Md.
Will practice in the Courts of Caroline, Talbot and Queen Anne's Counties.

N. ALEX. HUTSON,
ATTORNEY-AT-LAW,
Denton, Md.
Will practice in the Courts of Caroline and adjacent counties. Pensions a specialty.

DR. SHERIDAN P. MANSHIP,
PHYSICIAN AND SURGEON,
Denton, Md.
Residence Cor. 7th and Main Sts.

HARVEY L. COOPER,
ATTORNEY-AT-LAW,
Denton, Md.
Close attention will be given to all business entrusted to my care.

DR. ENOCH GEORGE,
PHYSICIAN, SURGEON & GYNÆCOLOGIST,
Denton, Md.

DR. P. R. FISHER,
PHYSICIAN AND SURGEON,
Denton Md.

DR. ALEX. HARDCASTLE,
PHYSCIAN AND GYNECOLOGIST
Denton, Md.
Office Hours from 8 to 9 a.m.; 6 to 7 p.m.

JOHN W. CLARK,
AUCTIONEER,
Box 88, Denton, Md.
Will sell property in Caroline or any of the adjoining counties.

C. P. DUNNING,
CONSTABLE AND COLLECTOR,
Denton, Md

F. P. COVEY,
DEALER IN
Bone Phosphate and Lime.
Agent for the ÆTNA LIFE INSURANCE COMPANY,
and Auctioneer,
AGNER, MARYLAND

WM. H. DEWEESE,
ATTORNEY-AT-LAW,
Denton, Md.

FRED. R. OWENS,
ATTORNEY-AT-LAW,
Denton, Md.

JAMES T. COOPER,
—PRACTICAL—
Undertaker & Embalmer

Having had several years experience and practice in all departments of the business I offer my services to the public. Calls attended to day or night. My office is at my residence, corner of Main and Third Streets.
JAMES T. COOPER,
mch8y Denton, Md.

PARK'S

ICE CREAM

Our patrons know that this means something fine in the refreshment menu. We have a cozy parlor where we can serve you with

CREAM
WATER ICES
SHERBET
Lemonade
OR
Soft Drinks

RIGHT OFF THE ICE.

FINE GROCERIES

And Provisions, all kinds. Always the best and most complete stock money will buy.

NOTIONS

Fine Notions—one of our specialties; and this department is always attractive to our lady customers.
Spool Silks, Ribbons, Corsets, Hosiery, Elastic, etc.
You are cordially invited to inspect our stock.

MRS. JULIA DAY

HEATING AND PLUMBING.

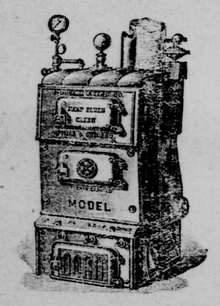

COAL PRICES ARE HIGH.

Economize in fuel by heating your home this winter with one fire. Get estimates Now. Work and material guaranteed. I have one of the best furnaces on the market.

Bath Room Fittings

are our specialty. We can refer you to customers right in Denton.

A. T. Reichman.

ATTENTION

We are headquarters for High Grade Family Flour, which we are selling at

$4.00
AND
$4.25
PER BARREL.

We also carry a full line of the best

GROCERIES
AND
PROVISIONS

Our Spring and Summer Dress Goods are up to-date. Why be a back number when we are top market prices for anything we have to sell and give you greater value for your money than you get elsewhere.

J. W. Stonebreaker,
TWO JOHNS, MD.
ALBERT HOWARD, Manager.

BRICKS.—We are now ready to supply bricks in any quantity to contractors and the building trade generally, on the line of the Queen Anne's Railroad and adjacent territory.

CONWELL & Co.,
Milton, Del.

NUTTLE HARDWARE CO.,
DOWNES BUILDING, DENTON, MARYLAND.

GUNS!

A fine line of Double and Single Barrel Guns has just been put on our shelves. We invite an inspection.

Double Barreled, $9.75 to $20
Single " $4.50 to $5.75

STEVENS GUNS and RIFLES

Fine Rifle at $2.50 to $3.50. Revolvers and Cartridges all sizes.

AMMUNITION

Powder, Shot, Wads, Caps, Hulls, Loaded Shells. Everything for the sportsman. Loaded Shells—Nitro, Club, Robin Hood and Winchester, all smokeless powder, Club and Winchester—black powder.

Reloading and cleaning tools, caps, coats, leggings, cartridge belts. Just what every sportsman needs.

--- FRUIT PACKAGES ---

HUGHES LUMBER AND COAL CO.,
DENTON, MARYLAND.

OUR MILL IS BUSY TURNING OUR CRATES, BASKETS, AND CARRIERS FOR

All Kinds of Fruit.

Cantaloupe Crates and Baskets, Peach and Tomato Baskets, Berry Crates,

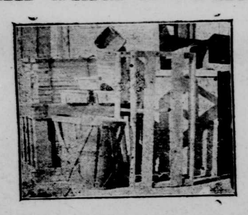

Carriers for Early Tomatoes and Choice Peaches,

BUILDING MATERIAL

AND MILL WORK OF ALL KINDS.

FLOORING, CEILING, LIME, SIDING, WINDOW SASH AND BLINDS, HAIR, PLASTERING LATH, CASINGS, MOULDINGS, FRAMING, SHINGLES.
in fact everything to build a house.

SOFT COAL FOR BLACKSMITHS and THRESHING ENGINES

GIVE US A CALL.

IT IS NOT EXPERIMENT

Our reputation is Established for Building

THE BEST WAGONS

on the Eastern Shore.

Farm Wagons, Lumber Wagons
Dupleх Fruit-wagons,
One-horse Wagons, Timber Carts
and Horse Carts.

Our facilities enable us to make Wagons better and cheaper than our Competitors.

IF YOUR WAGON NEEDS,

REPAIRING AND REPAINTING,

We will do it right and reasonable. Our prices are low, but not cl

Anklam Manufacturing Company
AT THE DEPOT, DENTON, MD.

The Best Business Positions

I Want to Tell You

free of charge how to get the BEST BUSINESS POSITIONS, and when you have read the *new* illustrated book, which I have just published, you will thank me for calling your attention to it, for it is *unusually interesting and valuable*—(the most beautiful of its kind ever published)—*mailed free* to young men and young women who are ambitious to succeed, or to parents who have boys and girls to educate.

WRITE ME TO-DAY.

H. S. GOLDEY, President,
Goldey College, Wilmington, Del.

Hair Vigor

hair food. It feeds, nourishes
The hair stops falling, grows
long and heavy, and all dandruff disappears.

"My hair was coming out terribly. I was almost afraid to comb it. But Ayer's Hair Vigor promptly stopped the falling, and soon restored the natural color."
MRS. E. G. K. WARD, Landing, N.J.

$1.00 a bottle. All druggists. J. C. AYER CO., Lowell, Mass.

for **Poor Hair**

EARLY RAILROADING.

Few persons in these days of mile-a-minute traveling realize the immense changes which have taken place in railroad traveling in the past half century. In the old days, especially before the use of telegraph train orders, the fastest passenger trains travel at a pace which would make even a Brookly trolly car blush to day. The superintendent of one of the great trunk lines running out New York, recently ran across a copy of one of the first train orders ever issued on his line. It reads:

"Freight trains will in all cases wait for passenger trains and for milk trains, and be kept entirely out of their way, never leaving a station on the time of a passenger train, unless on positive information received from it. The rate of speed is fourteen miles per hour for freight trains, and engine men of freight trains are not at liberty to make up for delays by increasing the speed beyond this rate.

"The freight train which is behind time will move at a walk when it approaches the road time of a coming freight train and until the train has been passed; although the parties in charge of both trains will be responsible for any kind of neglect or want of caution, it will be more particularly the duty of the train which is behind time to be on the lookout, from twenty minutes before the time and point where it should meet the approaching freight train, unless it passes, and to keep a man then ahead with a red flag or red lantern, as the case may be, some distance before approaching curves, until the approaching freight train has been met.

"When trains happen to meet between stations, the train which is the most behind time will back to the next station, unless it shall have already passe over two-thirds of the distance between stations, in which case the other train will back up. The decision of the conductor of the train which is nearest to the time will rule when their is a difference of opinion. When both trains are equally behind time the train nearest the turnout will back up.

"Conductors will act promptly and in a forbearing spirit when they differ under such circumstances, never detaining the trains on the road. When one party insists the other will give way and report afterward the circumstances surrounding the case."

Imagine giving such orders to the conductors and and engineers of the [illegible]

CAROLINE COUNTY HIGH SCHOOL BUILDING.

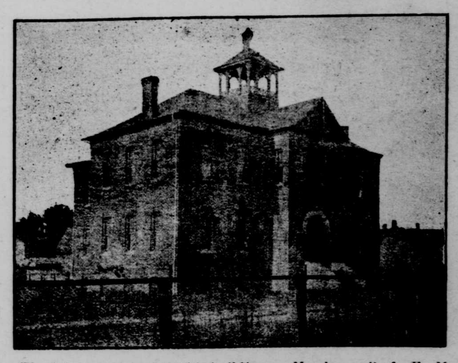

The fall term opened in this building on Monday. Prof. E. M. Noble is the principal and his assistants are Mrs. Elizabeth Pippin, Miss Francis Crouse and Mrs. Augusta Beauchamp.

An Old Violin.

O. H. Smith, of Easton, Md, has a very old violin in his possession. It bears the following inscription on the inside: "Friedy Aug Glass, Verfertigtenach, Antonus Strad fies Fac tat in Cremona, Anni 1740." Mr. Smith's father has had it since 1846, it having been given to him in that year by John Marsh, of Philadelphia, who brought it from Italy with him in 1620. It was first bought in 1794 by Mr. Marsh's father in Italy and had been used some time before this by a street musician.

Bucklen's Arnica Salve

Has world-wide fame for marvelous cures. It surpasses any other salve, lotion, ointment or balm for cuts, corns, burns, boils, sores, felons, ulcers, tetter salt rheum, fever sores, chapped hands, skin eruptions; infallible for piles. Cure guaranteed. Only 25c at R. J. Colston's, druggist.

How to Build up a Town.

Wanamaker, the king of all merchants, whose success is due more to newspaper publicity than to all other causes combined, said not long ago: "A newspaper whose columns overflow with advertisements of business men has more influence in attracting more attention to building up a town than any other agency that can be employed. People go where there is business. Capital and labor go where there is an enterprising community. No power on earth is so strong to build up a town so well as a paper well patronized, and its power should be appreciated. The man who over-

Talk About Berries.

A Sussex county farmer was in Wilmington a few days ago, says the Morning News, and what he didn't know about raising strawberries would not be worth knowing. He said that since the Sussex farmers started growing strawberries so extensively they are gradually forging ahead of the farmers of the upper counties in wealth and influence. He stated that there were a number of hundred-acre farms that in previous years earned scarcely anything that are veritable mints to those operating them at present.

The great industry of the Sussex farmers now is the raising of strawberries, and a years crop of these berries is worth more to them than a half dozen years' in the raising of the usual farm products. Another thing that pleases them is the ready sale they have for strawberries, as men come right to them with the money in hand and buy all they can get for the large city markets. They have large refrigerator cars and the berries are kept fresh for a long time. In the past year, the farmer said, there have been over two hundred houses built and paid for, all out of strawbercies, and that next year the showing would be still greater. Some farmers in the county have a hundred or more acres of land devoted to the raising of strawberries.

Many of the New York dealers are in the habit of telegraphing the farmers the money with their orders, and the way things are progressing makes them think they have a pretty fair idea of what the Klondyke is like.

Deafness Cannot be Cured

by local applications, as they cannot reach the diseased portion of the ear. There is only one way to cure Deafness, and that is by constitutional remedies. Deafness is caused by an inflamed condition of the mucous lining of the Eustachian Tube. When this tube gets inflamed you have a rumbling sound or imperfect hearing, and when it is entirely closed deafness result, and unless the inflammation can be taken out and this tube restored to its normal condition, hearing will be destroyed forever; nine cases out of ten are caused by catarrh, which is nothing but an inflamed condition of the mucous surfaces.

We will give One Hundred Dollars for any case of Deafness (caused by catarrh) that cannot be cured by Hall's Catarrh Cure. Send for circulars, free.
F. J. CHENEY & CO., Toledo, O.

Sold by Druggists, 75c.
Hall's Family Pills are the best.

Niagara Falls Excursion.

September 4 and 18, October 2 and 16 are the remaining dates for the popular ten-day excursions to Niagara Falls from Philadelphia, Baltimore and Washington, via Pennsylvania Railroad.

The excursion from Philadelphia will be run by two routs. Those on September 4 and 18, and October 16 going via Harrisburg and the picturesque valley of the Susquehanna, special train leaving Philadelphia at 8.10 A. M.; excursion of October 2 running via Trenton, Manunka Chunk, and the Delaware Valley, leaving Philadelphia on a special train at 8.06 A. M.

Excursion tickets, good for return passage on any regular train, exclusive of limited express trains, within ten days, will be sold at $10.00 from Philadelphia and all paints on the Delaware Division; $11.25 from Atlantic City; $9 60 from Lancaster; and at proportionate rates from other points, including Trenton, Bordentown, Mt. Holly, Cape May, Salem, Wilmington, West Chester, Reading and principal intermediate stations. A stop-over will be allowed at Buffalo within the limit of ticket returning.

The special trains of Pullman parlor cars and day coaches will be run with each excursion running through to Niagara Falls. An extra charge will be made for parlor-car seats.

An experienced tourist agent and chaperone will accompany each excursion.

For descriptive pamphlet, time of connecting trains, and further information apply to nearest ticket agent, or address Geo. W. Boyd, General Passenger Agent, Broad Street Station, Philadelphia.

PROVERBS.

Business.

Blessed is he who has found his work.—Carlyle.

Thrice happy they who have an occupation.—Byron.

Tell me what you are busy about and I will tell you what you are.—Goethe.

The man who minds his own business will always have business to mind.

A man who can not mind his own business is not to be trusted with the king's.—Saville.

He that mindeth his own business shall never mind mine.—Spanish.

The fool is busy in every one's business but his own.

Dispatch is the soul of business.—Chesterfield.

Drive thy business; let not that drive thee.—Franklin.

Trust in God but mind your business.

Keep thy shop and thy shop will keep thee.—Spanish.

A man without a smiling face must not open a shop.—Chinese.

Who's ashamed of his calling liveth shamefully in it.

Fidelity is seven-tenths of business-success.—Parton.

The one prudence in life is concentration.—R. W. Emerson.

Do as I have done—persevere.—George Stephenson.

"Seest thou a man diligent in business? He shall stand before kings."—Proverbs XXII, 29.

He becometh poor that dealeth with a slack hand: but the hand of the diligent maketh rich.—Proverbs X, 4.

Who thinks his business below him, will never be above his business.

Business neglected is business lost.

He that will not stoop for a pin, shall never be worth a point.

Boldness in business is the first, second and third thing.

A hook's well lost to catch a salmon.

What's none of my profit shall be none of my peril.

To men addicted to delights, business is an interruption: to such as are cold to delights, business is an entertainment. For which reason it was said to one who commended a dull man for his application, "No thanks to him; if he had no business, he would have nothing to do."—Steel.

He'll seldom need aid
Who has a good trade.

Who busies himself where no profit is found,
Shall remain a fool the whole year round.

From small profits and many expenses
Come a whole life of sad consequences.
—Chinese.

What Is Life?

In the last analysis nobody knows but we do know that it is under strict law. Abuse that law even slightly, pain results. Irregular living means derangement of the organs, resulting in constipation, headache or liver trouble. Dr. King's New Life Pills quickly readjusts this. It's gentle, yet thorough. Only 25c at R. J. Colston's drug store.

Rooney—Where did ye git th' black eye, Moike?

Clancy—Why, Tim Dolan's just back from his honeymoon—an' 'twas me advised Tim to git married.—Judge.

SOFT CORE

Like the running brook, the red blood that flows through the veins has to come from somewhere.

The springs of red blood are found in the soft core of the bones called the marrow and some say red blood also comes from the spleen. Healthy bone marrow and healthy spleen are full of fat.

Scott's Emulsion makes new blood by feeding the bone marrow and the spleen with the richest of all fats, the pure cod liver oil.

For pale school girls and invalids and for all whose blood is thin and pale, Scott's Emulsion is a pleasant and rich blood food. It not only feeds the blood-making organs but gives them strength to do their proper work.

Send for free sample.
SCOTT & BOWNE, Chemists,
409-415 Pearl Street, New York.
50c. and $1.00; all druggists.

"Well, shake it out," said Mr. Sibly.

"I can't," sobbed the little shaver; "it was in my mouth when it went down."—New York Times.

©Maryland State Archives, msa_sc2929_scm3536-0160.jpg