AMERICAN UNION.

VOL. 48. DENTON, MD., THURSDAY, OCTOBER 15, 1903. NO. 12.

PRATT BALTO. FREE LIBRARY

1903 October. 1903

S	M	T	W	T	F	S
				1	2	3
4	5	6	7	8	9	10
11	12	13	14	15	16	17
18	19	20	21	22	23	24
25	26	27	28	29	30	31

GENERAL DIRECTORY.

County Officials.

Judges of the Circuit Court—James A. Pearce, Chief Judge; Edwin H Brown and William R Martin, Associates Terms—jury, 1st Monday in April and October; non-jury, 2d Monday in January, 4th Monday in June.

Clerk of the Circuit Court—Charles W. Hobbs.

County Commissioners—James B. Wright, President; Wesley Jarrell and Daniel J. Zacharias.

Treasurer and Clerk to the Commissioners Charles H. Whitby.

Judges of the Orphans' Court—John A. Sigler, Chief Judge; Thomas L. Day and Jesse T. Dennis Associates.

Register of Wills, Robert J. Jump.

School Commissioners—Thomas W. Jones, President; Henry C. Fisher and Albert W. Sisk.

School Examiner and Secretary—W. S. Crouse.

State's Attorney—Albert G. Towers.

Sheriff—Isaac L. Dukes.

Professional and Business Cards.

ALBERT G. TOWERS.
State's Attorney for Caroline County,
Denton, Md.

T. PLINY FISHER,
LAW AND COLLECTIONS,
Denton, Md.

OSCAR CLARK,
ATTORNEY-AT-LAW
Denton, Md.
Collections and all professional business promptly attended to.

HENRY R LEWIS, T ALAN GOLDSBOROUGH
LEWIS & GOLDSBOROUGH,
ATTORNEYS-AT-LAW,
Denton, Md.
Will practice in the Courts of Caroline, Talbot and Queen Anne's Counties.

N. ALEX. HUTSON,
ATTORNEY-AT-LAW.
Denton, Md.
Will practice in the Courts of Caroline and adjacent counties. Pensions a specialty.

DR. SHERIDAN P. MANSHIP,
PHYSICIAN AND SURGEON,
Denton, Md.
Residence Cor. 7th and Main Sts.

HARVEY L. COOPER,
ATTORNEY-AT-LAW,
Denton, Md.
Close attention will be given to all business entrusted to my care.

DR. ENOCH GEORGE,
PHYSICIAN, SURGEON & GYNÆCOLOGIST,
Denton. Md.

DR. P. R. FISHER,
PHYSICIAN AND SURGEON,
Denton Md.

DR. ALEX. HARDCASTLE,
PHYSCIAN AND GYNECOLOGIST
Denton, Md.
Office Hours from 8 to 9 a.m.; 6 to 7 p.m.

JOHN W. CLARK,
AUCTIONEER,
Box 88, Denton, Md.
Will sell property in Caroline or any of the adjoining counties.

C. P. DUNNING,
CONSTABLE AND COLLECTOR,
Denton, Md

F. P. COVEY,
DEALER IN
Bone Phosphate and Lime.
Agent for the ÆTNA LIFE INSURANCE COMPANY.
and Auctioneer,
AGNER, MARYLAND

WM. H. DEWEESE,
ATTORNEY-AT-LAW,
Denton, Md.

FRED. R. OWENS,
ATTORNEY-AT-LAW,
Denton, Md.

JAMES T. COOPER,
—PRACTICAL—
Undertaker & Embalmer

Having had several years experience and practice in all departments of the business I offer my services to the public Calls attended to day or night. My office is at my residence, corner of Main and Third Streets.
JAMES T. COOPER,
mch3y Denton, Md.

PARK'S
ICE CREAM
Our patrons know that this means something fine in the refreshment menu. We have a cozy parlor where we can serve you with
CREAM
WATER ICES
SHERBET
Lemonade
OR
Soft Drinks
RIGHT OFF THE ICE.

FINE GROCERIES
And Provisions, all kinds. Always the best and most complete stock money will buy.
NOTIONS
Fine Notions—one of our specialties; and this department is always attractive to our lady customers.
Spool Silks, Ribbons, Corsets, Hosiery, Elastic, etc.
You are cordially invited to inspect our stock.
MRS. JULIA DAY

HEATING AND PLUMBING.

COAL PRICES ARE HIGH.
Economize in fuel by heating your home this winter with one fire. Get estimates Now. Work and material guaranteed. I have one of the best furnaces on the market.
Bath Room Fittings
are our specialty. We can refer you to customers right in Denton.
A. T. Reichman.

ATTENTION
We are headquarters for High Grade Family Flour, which we are selling at
$4.00
AND
$4.25
PER BARREL.
We also carry a full line of the best
GROCERIES
AND
PROVISIONS
Our Spring and Summer Dress Goods are up to-date. Why be a back number when we are top market prices for anything we have to sell and give you greater value for your money than you get elsewhere.
J. W. Stonebreaker,
TWO JOHNS, MD.
ALBERT HOWARD, Manager.

BRICKS.—We are now ready to supply bricks in any quantity to contractors and the building trade generally, on the line of the Queen Anne's Railroad and adjacent territory.
CONWELL & Co.,
Milton, Del.

NUTTLE HARDWARE CO.,
DOWNES BUILDING, DENTON, MARYLAND.

GUNS!
A fine line of Double and Single Barrel Guns has just been put on our shelves. We invite an inspection.
Double Barreled, $9.75 to $20
Single " $4.50 to $5.75
STEVENS GUNS and RIFLES
Fine Rifle at $2.50 to $3.50. Revolvers and Cartridges all sizes.
AMMUNITION
Powder, Shot, Wads, Caps, Hulls, Loaded Shells. Everything for the sportsman. Loaded Shells—Nitro, Club, Robin Hood and Winchester, all smokeless powder, Club and Winchester—black powder.
Reloading and cleaning tools, caps, coats, leggings, cartridge belts. Just what every sportsman needs.

--- FRUIT PACKAGES ---
HUGHES LUMBER AND COAL CO.,
DENTON, MARYLAND.
OUR MILL IS BUSY TURNING OUR CRATES, BASKETS, AND CARRIERS FOR
All Kinds of Fruit.
Cantaloupe Crates and Baskets, Peach and Tomato Baskets, Berry Crates,

Carriers for Early Tomatoes and Choice Peaches, etc
BUILDING MATERIAL.
AND MILL WORK OF ALL KINDS.
FLOORING, CEILING, LIME, SIDING, CASINGS, WINDOW SASH AND BLINDS, HAIR, PLASTERING LATH, MOULDINGS, FRAMING. SHINGLES.
in fact everything to build a house.
SOFT COAL FOR BLACKSMITHS and THRESHING ENGINES
GIVE US A CALL.

IT IS NOT EXPERIMENT.
Our Reputation is Established for Building
THE BEST WAGONS
on the Eastern Shore.
Farm Wagons, Lumber wagons, Duplex Fruit-wagons, One-horse Wagons, Timber Carts, and Horse Carts.
Our facilities enable us to make Wagons better and cheaper than our Competitors.
IF YOUR WAGON NEEDS,
REPAIRING AND REPAINTING,
We will do it right and reasonable. Our prices are low, but not cheap
Anklam Manufacturing Company,
AT THE DEPOT, DENTON, MD.

The Best Business Positions
I Want to Tell You *free of charge* how to get the BEST BUSINESS POSITIONS, and when you have read the *new* illustrated book, which I have just published, you will thank me for calling your attention to it, for it is *unusually interesting and valuable*—(the most beautiful of its kind ever published)—*mailed free* to young men and young women who are ambitious to succeed, or to parents who have boys and girls to educate.
WRITE ME TO-DAY.
H. S. GOLDEY, President,
Goldey College, Wilmington, Del.

POINTERS ON HOW TO VOTE.

Tickets must be voted by a cross (X) mark in the space provided therefor to the right of and opposite the name of every person voted for.

The cross (X) mark must be within the square provided for the purpose and must not extend beyond, and there must be no other mark whatever on the ballot. Any mark whatever on the ballot except the cross marks whether in the square or out of it, will cause the ballot to be thrown out. Ballots torn or defaced in any way cannot be counted.

Voters are allowed three ballots, if necessary, in case mistakes are made, but more than seven minutes connot be consumed in marking a ballot.

If more names are marked than there are persons to be elected to an office the entire ballot must be thrown out.

Ballots must be marked with the indelible pencil found in the election booth. If marked in any other way they must be thrown out.

A DANGEROUS EXPERIMENT.

It is dangerous to experiment with some unknown preparation when you have a cough or cold. Foley's Honey and Tar will cure you and prevent pneumonia and consumption Contains no opiates and is guaranteed to give satisfaction. Refuse substitutes. Preston Pharmacy, Preston; C. H. Redden, Denton.

Treasure Trove.

In their search for treasure los in the summer season on the sand of Coney Island beachcombers are finding diamonds and jewelry of every description. The winds blowing from the northeast for the last few days are aiding the fortune hunters in their search. Many articles of value have been dug out of the sand. Scores of men young and old, were scattered along the beach from Nortons Point to Brighton, and many of them were well paid for their task. Men, with small hoes, shovels, sieves worked together part of the time at low tide, digging deep holes in the sand and sifting the contents.

William Jackson picked up a diamond pin and several rings, worth $400, and Thomas Marshall found a gold locket set with diamonds, also three womens rings. Joe Miller, of Gravesend Beach, came across two Diamonds and other jewelry, and Andy McElroy dug up a woman's gold watch and two rings set with rubies. Dennis Callahan picked up several pieces of jewelry and a quantity of silver coin.

The beachcombers will no doubt continue tneir search for articles until spring. They dig down about 12 inches, and all the wet sand is thoroughly sifted. Most of the jewelry found recently was near the piles that hold up the iron pier.

Thousands of dollars worth of jewelry are lost every summer on the sands of Coney Island.

Ayer's
We know what all good doctors think of Ayer's Cherry Pectoral. Ask your own doctor and find out. He will tell
Cherry Pectoral
you how it quiets the tickling throat, heals the inflamed lungs, and controls the hardest of coughs.
"Ayer's Cherry Pectoral is well known in our family. We think it is the best medicine in the world for coughs and colds."
KATIE PETERSON, Petaluma, Cal.
25c., 50c., $1.00. All druggists. J. C. AYER CO., Lowell, Mass.
for
Hard Coughs
One of Ayer's Pills at bedtime will hasten recovery. Gently laxative.

FOLEY'S HONEY AND TAR
stops the cough and heals lungs

HON. LEMUEL E. P. DENNIS.

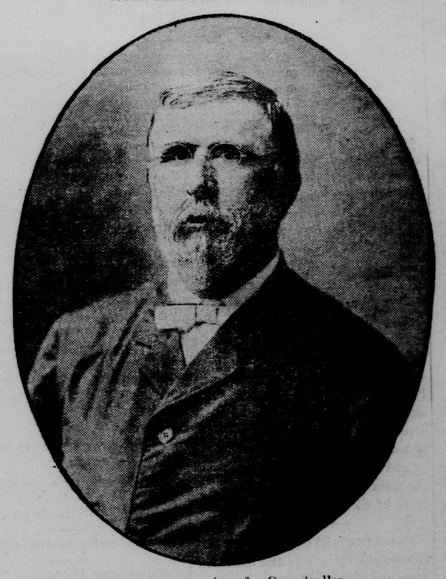

Republican nominee for Comptroller.

Gossip of Wilmington Conference.

The election of bishops, five at least, successors to Bishops William X. Ninde and John F. Hurst, deceased, and Bishops Edward G. Andrews, Stephen M. Merrill and John M. Walden, who will be retired on account of advanced age and failing health, will be an interesting feature of the quadrennial session of the General Conference of the Methodist Episcopal Church, which will be held in Los Angeles, Cal., next May. Many ministers are mentioned at this early date as probable candidates, and the number doubtless will be greatly increased early in the spring. Among those now suggested are included Rev. Henry Baker, D. D., formerly of Wilmington, but now of New Haven, Conn. and Rev. W. L. S. Murray, D. D., pastor of St. Paul's Church, Wilmington. Dr. Murray's friends are also suggesting him for the position of recording secretary of the Methodist Episcopal Board of Church Extension, which was made vacant by the death of Rev. J. S. J. McConnell, D. D., of Philadelphia,

He Was Pressing.

"What's the business of that young man I saw with you in the parlor last evening?" asked her fatner.

"He's a press agent," replied the girl.

"I could see that myself," returned the father grimly.—Chicago Post.

BROKE INTO HIS HOUSE.

S. Lee Quinn, of Cavendish, Vt., was robbed of his customary health by invasion of Chronic Constipation When Dr. King's New Life Pills broke into his house, his trouble was arrested and now he's entirely cured They're guaranteed to cure. 25c at R. J. Colston's Drug store.

If It Only Were.

"After all, my friend," said the moralist, "life is but a dream."

"Not much it ain't," snorted the hard-headed man. "In nearly every dream I ever had I was gittin' more money than I knew what to do with."—Philadelphia Public Ledger.

To Cure a Cold in One Day

take Laxative Bromo Quinine Tablets. All druggists refund the money if it fails to cure. E. W. Grove's signature is on each box. 25c.

HON. GEORGE WHITELOCK.

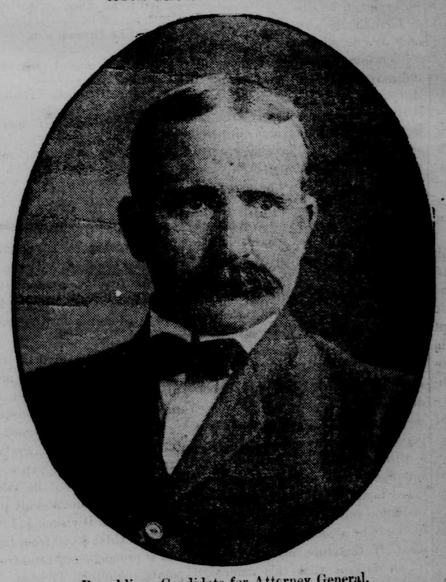

Republican Candidate for Attorney General.

$100,000 Birthday Present.

Among the "Knights of the Road," stopping at the Central Hotel Milford was S. Feist, of New York City. When Mr. Feist's mail was delivered to him the other evening over the clerk's desk, that urbane individual little suspected that he was handing out a fortune to the guest; but such was the fact. Among Mr. Feist's letters was one containing a check on the New York Security Trust and Safe Deposit Company for $100,000. There is an interesting story back of the affair, a part of which we succeeded in learning. Nearly ten years ago Mr. Feist met and wooed the daughter of a wealthy New York man, and secured her as a life-partner against the wishes of her parents, they avering that the traveling man merely wanted her for her money. But to show the irate guardians their mistake ever since that that time Mr. Feist has steadily refused to accept anything of a substantial nature from the parents—being in a lucrative position he has shown himself able to adequately support his wife. Attempts have been several times made to bring about a reconcillnation between the parents and their independent son-in-law. A few days ago Mr. Feist had a birthday, and this check was sent as a birthday gift from the parents, being accompanied by a letter from his wife in which she asked him to please accept the check and thus bring about the peace so long desired by her. Mr. Feist said that he should keep the money, but that he would not give up his job, as it suited him and he suited his employers.

Confessions of a Priest.

Rev. Jno. S. Cox, of Wake, Ark., writes, "For 12 years I suffered from Yellow Jaundice. I consulted numbers of physicians and tried all sorts of medicines, but got no relief. Then I began the use of Electric Bitters and feel that I am now cured of a disease that had me in its grasp for twelve years." If you want a reliable medicine for Liver and Kidney trouble, stomach disorder or general debility, get Electric Bitters It's guaranteed by R. J. Colston, Denton, Md. Only 50c.

PROVERBS.

Cause.

Every why has a wherefore.—Dutch.

The bell doth not ring of itself.—Plautur.

Never smoke without some fire.

Where the horse lieth down,
There some hairs will be found.

From egg-shells infer eggs.

From the stubble you may guess the grain.—Homer.

A wild goose never lays a tame egg.

The raven doth not hatch a lark.—Shakespeare.

You can tell from the honey where the bees have been.

As you sow you shall reap.

He who begins a dance may pay the piper.—Dutch.

If you will enjoy the fire, you must put up with the smoke.—Latin.

If you play with bears, you must take the bear's play.

Every one is the son of his own works.—Cervantes.

A little man may rattle around the world a long while, but is sure to find his corner at last.

Life is what we make it.

We find in life exactly what we put in it.—Emerson.

As you make your bed so must you lie on it.

As you live so will you die,
As the tree falls so will it lie.

Alas! how light a cause may move
Dessension between hearts that love.

STATE OF OHIO, CITY OF TOLEDO, } ss.
LUCAS COUNTY.
Frank J. Cheney makes oath that he is the senior partner of the firm of F. J. Cheney & Co., doing business in the City of Toledo, County and State aforesaid, and that said firm will pay the sum of One Hundred Dollars for each and every case of Catarrh that cannot be cured by the use of Hall's Catarrh Cure.
FRANK J. CHENEY.
Sworn to before me and subscribed in my presence, this 6th day of December, A. D. 1886. {A. W. GLEASON.
SEAL. Notary Public.
Hall's Catarrh Cure is taken internally and acts directly on the blood and mucous surfaces of the system. Send for testimonials, free.
F. J. CHENEY & CO., Toledo, O.
Sold by Druggists, 75c.
Hall's Family Pills are the best.

Appropriate.

Mrs. Henpeck—I wonder why they always put a woman's head on coins?

Mr. Henpeck—Oh, well, money talks, you know.—Milwaukee Journal.

Billy Pat.

"So you were in South America this summer, Mr. Spade," said Miss Ascum. I suppose it was very hot there?"

"Hot as-er-that is," replied Collis Spade, catching himself with an effort, "er—positively Hadesian."—Philadelphia Press.

OF INTEREST TO MANY.

It is not generally known that more than one third of the deaths are from kidney diseases. Watch your kidneys as you can not live without them and they cannot be replaced. Foley's Kidney Cure will cure any case of kidney disease that is not beyond the reach of medicine. It will make you well. For sale by Preston Pharmacy, Preston, Md.; C. H. Redden, Denton, Md.

Truth Not Wanted.

Witness—He's a dirthy, mane little blackleg, yer honor; a low—

J. P.—Silence, witness!

Witness—Well, yer honor, it's the truth.

J. P.—Doesn't matter; we want none of it here.

SCOTT'S EMULSION

Scott's Emulsion is the means of life and of the enjoyment of life of thousands of men, women and children.

To the men Scott's Emulsion gives the flesh and strength so necessary for the cure of consumption and the repairing of body losses from any wasting disease.

For women Scott's Emulsion does this and more. It is a most sustaining food and tonic for the special trials that women have to bear.

To children Scott's Emulsion gives food and strength for growth of flesh and bone and blood. For pale girls, for thin and sickly boys Scott's Emulsion is a great help.

Send for free sample.
SCOTT & BOWNE, Chemists,
409-415 Pearl Street, New York.
50c. and $1.00; all druggists.

©Maryland State Archives, msa_sc2929_scm3536-0177.jpg