American Union

THURSDAY, OCTOBER 15, 1903.

COUNTY CALENDAR.

Orphans' Court will meet Oct. 27
School Board will meet Oct. 20
Levy Court will meet Oct. 27

LOCAL NEWS.

Gloves are on hand.

The good old summer time has returned for a few days.

The Gold Medal Bakery has a handsome new sign.

Goldey College prepares its students for the best business positions.

T. Fred Garey has a harness shop at the old stand at the livery stable.

The canneries have closed and the Bohemian laborers have about all returned to Baltimore.

Carpenter J. T. Cooper and his men have the new residence for Mr. A. W. Short about enclosed.

The tomato canneries have made big packs, some of them having filled every can they had on hand.

The band has been preparing new music for the campaign and has booked several engagements.

Chinquapinning parties are all the vogue here now among the school children and young people generally.

After a whole week of rainy, cloudy weather, the sunshine of the past few days has been very welcome.

The section men were out on the railroad all day Sunday repairing the damage produced by the heavy rains.

The signs point to a hard winter. The nut trees are loaded; squirrel grapes and gum berries are plentiful and corn, of counse, has a heavy husk.

Hall Barnhart killed a pair of summer ducks on the river below town on Saturday. These fine birds have become very scarce in this section of late years.

Mr. Willard Thawley picked an apple from a tree in his yard yesterday of the yellow transparent variety, which was fully ripe, and was one of a second crop this year.

Miss Stafford is reducing her fine line of winter hats daily, so that to make sure of a full assortment to select from she requests her customers to call at their earliest convenience.

The storm which proved so destructive along the Atlantic coast resulted in nothing more than a very high tide here, giving the gunners a chance to get at the water rails.

Mrs. G. Lacy Stevens and Mrs. J. W. Clark attended the meeting of the Woman's Foreign Missionary Society in Washington, last week, as delegates from the M. E. Church of this place.

Rev. H. D Spencer, who has been attending the annual meeting of the Apostolic Holinness Union at Chicago, will return in time to hold the regular Sunday services at the Holiness Mission.

The farmers have been delayed in seeding their wheat by the heavy rains. Very few of them were more than half done. If the bright weather continues they will be able to begin again in a few days.

The jury in the case of Elmer Heath, of Salisbury, who murdered his sweetheart, Miss Katie Adkins, returned a verdict of murder in the second degreo, and he was sentenced to eighteen years in the penitentiary.

Mr. Wm. S. Crene, of California, Md., suffered for years from rheumatism and lumbago. He was finally advised to try Chamberlain's Pain Balm, which he did and it effected a complate cure. This liniment is for sale by R. J. Colston, Denton; Davis, Druggist, Ridgely.

The building industry in Denton still continues. We are informed that thirty new dwellings have already been commenced, and many of them are about completed, since January 1st. Several more are yet to be built before the end of the year.

The millinery opening at the store of Miss Ida McIlvaine last week was a very interesting and successful event. The voting contest was a most uniqe and interesting feature. The ladies were very enthusiastic over the beautiful display of pretty things in ladies headware.

Mrs. Edith Stevens, wife of Mr. John Stevens, died at the home of her father, Richard Trice, near Burrsville on Monday of last week and the funeral took place at Wesley M. E. Church, on Wednesday, Rev. Harry Taylor assisted by Rev. T. H. Wright, officiating. Interment took place in the cemetery adjoining the church. Mr. and Mrs. Stevens have been living on a farm near Andersontown for some time and have many friends in that neighborhood. Mrs. Stevens was only twenty-five years of age and leaves an infant less than a year old. She has been a sufferer for a long time with consumption.

ADDITIONALS LOCALS.

Mr. H. B. Pilchard, of Pocomoke City, was in town last week.

Mr. Enoch George visited his friends in town on Sunday last.

Mr. R. Kemp Williams is still seriously ill at his home in this place.

Editor Jones, of the Greensboro Free Press was in town on Tuesday.

Marc Bryant will occupy his new residence on Seventh street next year.

Enoch B. Garey is assistant principal in the High School at Princess Anne.

Mrs. R. J. Raughley, of Greensboro, spent Tuesday with her brother, Mr. J. T. Carter Jr.

Mr. John L. George will occupy the brick residence adjoining Colston's drug store next year.

Mr. Linwood Sparks is in Cambridge where he is representing the Scarborough Company, of Boston.

Mr. C. P. Dunning is still on the sick list and Mr. J. E. Hignutt has charge of his mail route.

Mrs. J. C. Longfellow and daughter, Bertha, of Whitelesburg, visited relatives in town on Monday last.

Mrs. H. E Sewell, who has been visiting relatives in town, has returned to her home at Goldsboro.

Miss Ola Cochran, of Baltimore, who has been spending several days with Miss Mary Driggus, has returned home.

Rev. Alfred Smith will preach a Prohibition sermon at the Holiness Mission this evening. The public is cordially invited.

"Strength and vigor come of good food, duly digested." Force, a ready-to serve wheat and barley food, adds no burden, but sustains, nourishes, and invigorates. *

Mr. James B. Draper has sufficiently recovered from his recent illness to be removed from the hospital in Baltimore to his home here.

J. Kemp Stevens has about recovered from his illness of last week and resumed his duties in the Clerks' office on Monday.

The mite society of Thawley's M. E. Church met at the home of Mrs. J. W. Clark Tuesday night, the meeting having been postponed on account of the long storm. Quite a large crowd was in attendance.

By taking a thorough course of Rheumacide you rid your system of the poisons that cause rheumatism A permanent cure is the result. It is the standard rheumatic remedy, laxative and tonic. At Druggists.

Clerk of the Court Hobbs and his estimable wife, very pleasantly entertained the "Bench and Bar" at dinner on Thursday evening of last week, at their home on Horsey Ave. Mr. Hobbs will retire from the office at the close of his term about the end of the year.

The number who attended Miss Stafford's millinery opening on Tuesday and Wednesday of last week showed the interest of the ladies of Denton and vicinity in pretty headwear. The many exclamations of approval heard on all sides, were proof positive that our hats are pretty and stylish too. We have some beauties now on exhibition. Everybody welcome at any time.

Miss Anna, daughter of Mr. and Mrs. M. Bates Smith, of Burrsville, was married on Wednesday of last week at the home of her parents, to Mr. Harry F. Davis, of Philadelphia. Rev. T. H. Wright, of the Methodist Protestant Church, performed the ceremony, the hour being high noon. The bride wore a handsome gown of brown cloth and carried roses. After the wedding breakfast the happy couple were driven to Greensboro where they took the afternoon train for Philadelphia.

Orphans Court.

Orphans Court met. Present: Judges Sigler, Day and Dennis.

Percy C. Emberry, administrator of William H. Emberry, deceased, presented an inventory of the personal estate of deceased, which was approved and order to sell granted. Notice to creditors ordered.

E. Grace Madara, administratrix of Françena Stambaugh, deceased, presented a sperate debt list, final account of administration and distribution, which were passed.

William H. Cheezum, administrator of Richard R. Perry, deceased, presented an inventory of the personal estate of deceased, which was approved and order to sell granted.

On petition of Harvey Fleming, guardian, by F. R Owens, attorney, his assignment of a policy of life insurance of collateral security was approved.

James E. Collins and Harvey L. Cooper, administrators of Mary C. Collins, deceased, presented a distribution, which was approved.

William H. Garey, executor of Matthew Garey, deceased, presented a distribution, which was approved.

On the petition of William H. Deweese, administrator c. t. a. d. b. n. of Mary E. Neal, deceased, an order was passed authorizing him to transfer five shares of stock in the Del. R. R. Co.

A Serious Storm.

The storm of last week proved to be one of the most damaging in years The high tides driven by a furious horth-east wind almost demolished two of the large hotels at Atlantic City, and the board-walk is torn up in such a manner that it will be necessary to almoust entirely rebuild it. The pounds of the fisherman were swept away and their losses will be serious. At Lewes a number of the residents of beach cottages were forced to abandon them, being taken out of the second stories in boats. High tides have prevailed all along the coast and even as far inland as Philadelphia where the river rose sufficiently to flood the streets and pavements along its course. The most serious damage however has been done to the summer resorts along the coast, which were exposed to the full force of the wind and tides, and the losses will amount to hundreds of thousands of dollars. The Queen Annes track to the pier at Lewes was still under water on Tuesday and is supposed to be badly damaged.

PRESTON.

Col. J. H. Douglass was in Baltimore last week.

Mrs. Walter Todd and family will shortly move to Philadelphia.

Miss Lena Sullivan, of St. Michaels, is visiting at Col. A. W. Sisk's.

Mrs. Rockhold, of Annapolis, is visiting her daughter, Mrs. J. A. Cox.

Mr. Rufus Noble, of Federalsburg, visited his brothers in town last Wednesday.

Miss Maude Noble, who has been visiting Baltimore friends, returned home a few days ago.

The Ladies Aid Society of the M. E, Church will hold an oyster supper in Cox's Hotel next Saturday.

Mrs. Daniel Moore, of Federalsburg, spent several days last week with her daughter, Mrs. Mary Merriken.

Our canneries have closed. One of these establishments here this year employed only home white labor, while in the others the colored people and the Bohemians were the standbys.

Have the halcyon days of Indian summer arrived, or is it yet too early for that period of warm and pleasant weather? In North America late autumn is usually characterized by a clear sky and by a hazy or smoky appearance of the atmosphere, especially near the horizon. The name is derived probably from the custom of the Indians of using this time in preparation for winter by laying in stores of food.

Three wagon loads of Bohemians left Preston, last Monday for the the steamboat at Choptank enroute to their Baltimore homes. These people seemed happy, said they had made money here and proved themselves, so far as is known, a very orderly, law-abiding class of individuals, during their stay in our midst. Petty larceny that at one time characterized these people (a few years back when first brought to Preston) is no longer heard of. Verily prosperity that keeps "the wolf from the door" makes a man honest and self-respecting.

As we believe it best, whenever possible, to bring all the good things of life to our own door, instead of running like the "will-o'-the-wisp" hither and thither in search for the often unattainable elsewhere the thought presents itself, why not employ Bohemian labor, and make our factories "live bee-hives" for six months instead of six weeks in the year? Preserving, canning and pickling factories in our towns might so untilize our home produce (fruit and vegetables) as not only to prove the best market for the producer, but also vastly more profitable for the manufacturer than when he confines himself, as mostly now, to the manufacture of one industry alone—the tomato—and naturally is likely to suffer at times from low prices, the result of an over-stocked market. There is greater safety in variety unless the apportionment is better than now, i. e. more manufacture other goods, and fewer only particular grades.

Congratulations.

Mr. John H. Cullum, editor of the Garland, Texas, News, has written a letter of congratulations to the manufacturers of Chamberlain's Cough Remedy, as follows: "Sixteen years ago, when our first child was a baby he was subject to croupy spells and we would be very uneasy about him. We began using Chamberlain's Cough Remedy in 1887, and finding it such a reliable remedy for colds and croup, we have never been without it in the house since that time. We have five children and have given it to them all with good results. One good feature of this remedy is that it is not disagreeable to take and our babies really like it. Another is that it is not dangerous, and there is no risk of an overdose. I congratulate you upon the success of your remedy." For sale by R. J. Colston, Denton; Davis, Druggist, Ridgely.

HON. ROBERT MARTIN MESSICK.

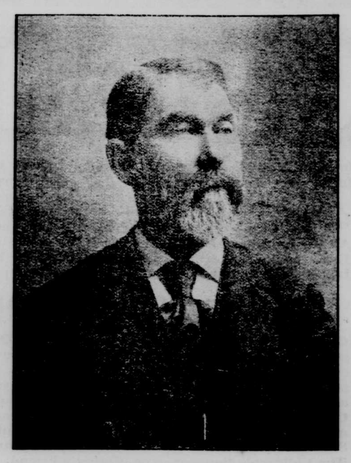

Republican nominee for Clerk of the Circuit Court.

HON. ROBERT MARTIN MESSICK.

Hon. Robert Martin Messick, the nominee of the Republican party for Clerk of the Circuit Court, is one of the most prominent men of the county; not only in business but in politics, having been mentioned for years for various offices in the county, and having been elected and filled with credit the offices of county commissioner and State Senator. He was born in Delaware in 1842 and on the death of his parents while he was yet a boy, he removed to this county where he had relatives, and where he has since resided. For many years he has been engaged in the mercantile business at Bethlehem, and has been engaged in the canning business since 1882. He is a progressive business man, strictly honest and upright in his dealings, and popular among the working classes, whom he furnishes with employment and treats with the utmost consideration. His business career and experience in the affairs of the county eminently fit him for the position for which he has been selected, and the voters of the county will make no mistake in giving him their hearty endorsement.

JOHN H. VAN GESEL.

The Republican party is unusually fortunate in having for its candidates this year men who are more than ordinarily well known throughout the county, and probably first among these stands the senior nominee for the House of Delegates John H. Van Gesel. Mr. Van Gesel came to Denton more than twenty years ago and entered the merchandising business. In a short time he took charge of the old Frame Hotel, and afterwards took the Brick Hotel which he now owns. In his hotel and livery business he has become acquainted with more people, perhaps, than any other business man in the county, and if the drummers who have partaken of his hospitality could all vote in Caroline this fall his majority would exceed anything ever heretofore heard of. By close attention to business he has acheived deserved success, making few if any enemies and many friends. In the locating of the Queen Anne's railroad, an enterprise that has proved one of the greatest boons to the middle section of the county, he was untiring in his efforts to secure it for the county seat, and contributed liberally to the fund required in order to guarantee the building of the road. He is among the first to patronize and encourage public enterprises, and although the town water and gas plants have not been in operation for a year he has fitted both his hotel and dwelling with these improvements, thus giving substantial encouragement to these enterprises. Mr. Var Gesel has retired from active business, and if elected will bring to the discharge of the duties of the office a matured judgment and a mind free from the cares and annoyances of private business. His years of experience and contact with business men have made of him a representative who will carefully and conscientiously guard the interests of the people at all times.

JOHN KENT.

John Kent, the nominee from the Fifth district, is a plain but prosperous farmer. His business experience and transactens have been, perhaps, more with the farming community in which he lives than with any other class of business men. In his section of the county he is well known and respected for his sound common-sense and progressive ideas. He has resided on the farm which he now owns for more than twenty years, and by prudent business transactions has become one of the most prosperous farmers of the county, He is about 49 years of age and does not boast a college education, but where the needs of the public are being considered or discussed his ideas and judgment are recognized as among the best. Caroline, like many other counties, is in need of good, practical, intelligent law-makers. The lawyers and doctors have had their inning, and in John Kent the agriculturists and business men will find an able representative.

ROBERT JOHN JUMP.

Robert John Jump, who has been renominated by the Caroline county Republicans for Register of Wills, is one of the six living ex Comptrollers of the Maryland State Treasury, and was the ninth of the eighteen occupants of that office. Former Governor William Pinkney Whyte, of Baltimore, who was elected in 1854, is the only survivor senior to Mr. Jump, who was elected by the Republicans under the constitution of 1864. Mr. Jump was born in 1833, his father being of Scotch-English descent, and at the age of 13 he entered the office of the clerk of the Circuit Court of Caroline county. His father, John Jump, of Purnell, was once sheriff of the county. In 1657 the son was admitted to the bar, and the same year was elected clerk of the court, declining a reelection at the end of his term of six years. He also declined a renomination as State Comptroller, but in 1869 was the Republican nominee for the State Senate. He spent part of another term in the clerk's office as the successor by appointment of his kinsman, Josiah Jump, who died while clerk. In 1891 Mr. Jump was elected state's attorney, and in 1896 was appointed register of wills, to succeed James Billings Steele, a Democrat, who had held the office most of the time since the civil war. The following year Mr. Jump was elected for the term expiring this year. During his active days at the bar Mr. Jump had a wide reputation as a consulting lawyer, and his friends were anxious to elevate him to the bench in 1864, and he would doubtless have attained this dignity subsequently but for the overwhelming majority against his party in this judicial circuit. Mr. Jump's work as register of wills has been simply perfect, and it was the wish of many of the older Democrats that their party should nominate no one against him. Lake his predecessor in office, Mr. James B. Steele, his age and the duties of his office will prevent his making an active canvass of the county during the campaign, which, however, will have no effect upon his majority at the election, as his genuine worth is well-known and appreciated by the people regardless of party.

RIDGELY.

Miss Florence Roe is attending the Western Maryland College.

Mr. Charles Fountain, of Baltimore, is visiting Mr. C. F. Smith.

Mr. Oscar Wilson, of Wilmington, is visiting Mrs. F. A. Pennington.

Mr. Arthur L. Morris visited his parents at this place on Sunday last.

The Alliance Preserving Company is building a dwelling for Manager Saxson, on Fourth Avenue.

Mr. T. W. Smith is putting up a double store house to be occupied by Temple & Montague, grocers, and a baker.

Mr. LeRoy Sigler left on Monday for Baltimore where he will enter the Baltimore College of Dental Surgery.

Charles F Smith, of the firm of Smith & Fountain, left on Monday for the West where he will purchase a car load of weanling mules.

Mr. Edward Harris, who has been making his home at the Brick Hotel, Denton, for the past four years will spend the winter at the Kranz Hotel at this place.

A young man from Talbot named Edward Wooley, employed at the Alliance canning-house, was severely hurt last week. He was putting a belt on the main shaft that runs the capper. His coat was caught and he was drawn up on a pulley and his clothing all torn off his body. His escape from serious injury was remarkable.

A very pretty wedding was solemnezed at the M. E. Church on Wednesday afternoon of last week. The groom was Mr. Harvey Lego Holsinger, a prosperous young farmer, and the happy bride was Miss Eva May Pennington, a charming young lady of this place. The marriage was performed by Rev. William Birchler, of Ohio, an old schoolmate of the groom, assisted by the pastor of the church, Rev. G. R. Ellis. Mr. and Mrs. Holsinger are now on their wedding tour and will spend two months with relatives in Ohio before returning to their home here. Many valuable and handsome presents were received by the bride.

Dieting Invites Disease.

To cure Dyspepsia or indigestion it is no longer necessary to live on milk and toast. Starvation produces such weakness that the whole system becomes an easy pray to disease. Kodol Dyspepsia Cure enables the stomach to digest and assimilate all of the wholesome food that one cares to eat and is a never failing cure for all stomach troubles. Kodol digests what you eat. Makes the stomach sweet. Sold by Hugh Duffey, Hillsboro, Md.

GREENSBORO.

Wilbur Jacobs and Henry Stafford spent Sunday with their parents at Burrsville.

Mr. R. J. Raughley is improving his residence and post-office with a coat of paint.

Mrs. R. J. Raughley spent Tuesday with J. T. Carter Jr. and family at Denton.

Mrs. John F. Dawson and Mrs. W. D. Simpson are attending the Missionary convention, at Washington.

Mr. Chris Gottwalls left Tuesday for Washington, to attend the wedding of his neice, which took place Wednesday evening.

The Epworth League held its business meeteng at the parsonage on Monday evening. The delegates were elected for the Epworth League Convention which is to be held at Odessa. The elected ones were: Mrs. E. L. Hoffecker, Mr. Claud Rawlings, Miss Annie Baggs and Mr. Chris Gottwalls.

A Cure For Dyspepsia.

I had Dyspepsia in its worst form and felt miserable most of the time. Did not enjoy eating until after I used Kodol Dyspepsia Cure which has completely cured me.—Mrs. W. W. Taylor, Hillard, Pa. No appetite, loss of strength, nervousness, headache, constipation, bad breath, sour risings, indigestion, dyspepsia and all stomach troubles are quickly cured by the use of Kodol. Kodol represents the natural juices of digestion combined with the greatest known tonic and reconstructive properties. It cleanses, purifies and sweatens the stomach. Sold by H. Duffey, Hillsboro, Md.

WHITELEYSBURG.

Mrs. J. C. Longfellow and daughter, Bertha, were in Denton on Monday.

Mr. William Bennett is suffering from the effects of an attact of lumbago.

Mr. and Mrs. J. C. Longfellow were entertained at the home of the former's father on Sunday.

The farmers of this section have experienced considerable delay in seeding wheat on account of the long storm.

Mr. William Horner and wife and son returned to Philadelphia on Monday after spending a week with his mother and sisters at this place.

FEDERALSBURG.

Miss Lydia Davis is visiting her sister, Mrs. Herbert H. Murphy, in Clayton, Del.

Mr. W. R. Breeding and wife visited their son, Earle, at Washington College last week.

Mrs. Fernandes Davis with her little son are visiteng relatives on the Western Shore.

Mrs. Rebecca Davis and daughter, Nellie, are visiting relatives in Philadelphia and New York.

It is reported that one of the town's most popular clerks has accepted a position in one of Denton's stores for another year. We sincerely hope the report is unfounded.

Harry Eddington, the twelve year old son of W. T. Eddington narrowly escaped a fatal injury in H. B. Messenger's factory last Saturday, by being caught in some of the machenery. Though very badly hurt he is expected to recover.

The Lecture Bureau has reorganized and will open their season with Miss Gay Zenola McClaren, an impersonator of rare ability. She will render that wonderful play entitled "The Sign of the Cross" absolutely alone.

SAVED TWO FROM DEATH.

"Our little daughter had an almost fatal attack of whooping cough and bronchitis," writes Mrs W. K. Haviland, of Armonk, N. Y., "but, when all other remedies failed, we saved her life with Dr. Kings New Discovery. Our niece, who had consumption in an advanced stage, also used this wonderful medicine and today is perfectly well." Desperate throat and lung diseases yield to Dr. King's New Discovery as to no other medicine on earth. Infallible for Coughs and Colds. 50c and $1.00 bottles guaranteed by R. J. Colston, Denton, Md. Trial bottles free.

MARYDEL.

The canneries have closed after a successful season.

Mrs. Emma Clark spent several days winh her mother, Mrs. Wright Hall.

Miss Anna Vinson has returned home, after an extended visit to friends in Camden, N. J.

C. D. Cleaver had a sale on Wednesday, and will leave the farm and move in town another year.

Mrs. Wellington Heather and daughter, Miss Virginia Jacobs, are visitng relatives in Philadelphia.

Miss Lucy Jump has returned to Baltimore, after spending a very plesant vacation with her parents.

A show known as "Dr. Gray's Wonder Workers" will be here during this week for a stay of ten days.

The young folks of this town will give a theatrical play, entitled, "Dot, the Miner's Daughter," on Oct. 30th and 31st.

It Takes the Day.

A good article of any kind of goods is soon discovered and finds ready sale. And good wares ought to take the place of the worthless trash on the market. Says Mrs. Sarah J. Etter, Middletown, Ind.; "Victor Infants Relief takes the day wherever tried. Several weeks ago I handed some to a woman whose baby was reduced in size from 11 to 6 pounds. Now, the sickly infant looks like another child and is growing fat and plump, and cheerful". You make a noble investment when you purchase Victor Infants

GOLDSBORO.

Dr. H. W. B. Rowe is visiting friends in Baltimore.

Mrs. H. E. Sewell has returned home from a visit to Denton friends.

Mrs. Annie Talbert, of Baltimore, is the guest of Miss Annie Jackson.

Mrs. Lucy Temple is visiting her brother, Mr. Wm. Temple, Sr., of Ridgely.

Miss Clara Powell, of Norristown Pa, who has been visiting Miss Addie Coursey, has returned home.

Mss Cora, daughter of Mr. and Mrs. Porter, was married yesterday evening to Mr. Monroe L. Saunders at Goldsboro Methodist Episcopal Church South.

Colored People's Excursion to Washington

The Queen Anne's railroad will run an excursion from points along its line via Chesapeake Beach to Washington on Saturday, October 17th. A special train will leave Lewis at 5.40 a. m., connecting at Love point with special boat. After a water ride of about 2½ hours down the Chesapeake Bay the party will be landed at Chesapeake Beach where they will make direct connection by special train, over the Chesapeake Beach Railway, for Washington, arriving at the Capital at about 1 p. m., where the excursionists will have about 5 hours to devote to sight seeing and pleasure. The exceedingly low rates should make this the largest and most attractive affair of the season. Positively the last excursion of the year. For further information see bills or apply to

JOHN C. BOSLEY,
Gen. Pas. Agent. Pier 10 Light St.
Baltimore, Md.

CASTORIA
For Infants and Children.
The Kind You Have Always Bought
Bears the Signature of Chas. H. Fletcher

Impertinent Questions.

"I want some ribbons for my typewriter."

"Is she a blond or brunette?"—Town Topics.

Mrs. Innit—Oh, John! Just see this cut of you in this comic paper. Isn't it horrid?

Senator Innit—Yes. That was the unkindest cut of all!—Chicago News.

Worth Its Weight in Gold.

It is a fact, whether confessed or not, that there is more tinsel and glitter and more show and boasting in this world than real merit or true worth. This is true in some cases but not in all. R. S. McCrum, Ohiopyle, Pa., says: "I have sold Victor Remedies under a guarantee and have never had a bottle returned. But every one speaks in the highest terms of them. The Victor Lung Syrup is a Great Remedy, but Victor Liver Syrup is worth its weight in gold. Any of the Victor Remedies will do marvels in restoring health." Sold everywhere.

Thrilling Test on a Belle Isle Pier.

Mr. Wm. Metzger ran a big Cadillac automobile out on the pier at Belle Isle, Canada, with only an inch clearance on each side of the wheels. Foot by foot he worked his way towards the end of the pier, until barely a tremor of his hand would have sent both the machine and himself into the river. The trip back was triply dangerous, but it was accomplished. Mr. Metzger's test illustrated the extreme sensitiveness of his machine, as well as the skill chauffeurs may attain. The Cadillac is one of the leading machines on the market, and is very reasonable priced. It can be purchased for $750. Almost everyone may find the Cadillac suitable for his purposes.

The representatives for Maryland and Delaware for the Cadillac are the Mar-Del-Mobile Company, 1004 Union Trust Bldg., Baltimore, who also handle the Searchmont, Waverley and Yale automobiles. They are looking for agents everywhere, and ask energetic men to write them at once.

HAVE YOU HEARD OF THE LION'S MOUTH

The Old Venetian Idea is Adapted by a Progressive American Newspaper to Meet Modern Requirements.

Collier's Weekly is conducting a very novel and interesting competition for its readers each month. To enter the contest all one has to do is to review the issues of Collier's for the current month and answer the two or three questions which are printed in each issue, giving such opinion and such suggestions as will aid in improving the paper. Collier's aims in this way to secure the assistance of every one of its readers in making the paper more to their liking. Every reader, in fact, becomes one of the editors and has his voice in building the greatest illustrated journal of the age.

The first prize each month, awarded for the most helpful suggestion, is $50 in cash, with a second prize of $25 in cash, and eighteen other prizes of sets of books, ranging in value from $32 down to $5, making in all $329 of value given in prizes each month. There are, in addition, cumulative cash prizes, for those who win prizes in successive months, and a big cash prize of $1,000 for the most valuable suggestions during 1903.

For the convenience of intending contestants who can not be promptly supplied by newsdealers, all the copies of Collier's for the current month will be sent postpaid, together with a handsome proof of a drawing by Charles Dana Gibson, upon receipt of 40 cents in stamps addressed to The Lion's Mouth, Collier's Weekly, 436 West 13th Street, New York. [7-16-02]

SALESMEN WANTED TO LOOK after our interest in Caroline and adjacent counties. Salary or commission. Address
THE HARVEY OIL CO.,
9 24tf.] Cleveland, O

FOR SALE.—One pair good work mules. Were purchased off a farm but have been used for hauling. Are excellent workers. Price $175.
F. W. TOWNS,
aug. 13-4t] Denton, Md.

NOTICE TO CREDITORS.

This is to give notice that the subscriber, of Caroline County, has obtained from the Orphans' Court of Caroline County, in Maryland, letters of administration on the estate of

LEVIN P. WILLIAMS,

late of Caroline County, deceased.

All persons having claims against the said deceased are warned to exhibit the same, with the vouchers thereof legally authenticated, to the subscriber on or before

The 20th day of March, 1904,

or they may otherwise, by law, be excluded from all benefit of the said deceased's estate.

Given under my hand this 25th day of August, 1903.

THOMAS TAYLOR,
Adm'r of Levin P. Williams, dec'd.

J. W. HARRIS.
BARBER
In basement of Brick Hotel Shaving Shampooing and Hair Cutting at regular prices. Give us a trial. 8-12

©Maryland State Archives, msa_sc2929_scm3536-0179.jpg