A Package Mailed Free on Request of

MUNYON'S PAW-PAW PILLS

The best Stomach and Liver Pills known and a positive and speedy cure for Constipation, Indigestion, Jaundice, Biliousness, Sour Stomach, Headache, and all ailments arising from a disordered stomach or sluggish liver. They contain in concentrated form all the virtues and values of Munyon's Paw-Paw tonic and are made from the juice of the Paw-Paw fruit. I unhesitatingly recommend these pills as being the best laxative and cathartic ever compounded. Send us postal or letter, requesting a free package of Munyon's Celebrated Paw-Paw Laxative Pills, and we will mail same free of charge. MUNYON'S HOMOEOPATHIC HOME REMEDY CO., 53d and Jefferson Sts., Philadelphia, Pa.

Old ladies who sip peppermint essence will be horrified at the chemist's report, which shows that lager beer contains only 4 per cent. of alcohol, and peppermint essence 23 per cent.

For COLDS and GRIP.

Hick's CAPUDINE is the best remedy—relieves the aching and feverishness—cures the Cold and restores normal conditions. It's liquid—effects immediately. 10c., 25c. and 50c., at drug stores.

Mark Twain And Whistler.

One time Mark Twain met James McNeil Whistler, the artist. A friend having warned the humorist that the painter was a confirmed joker, Mark solemnly averred that he would get the better of Whistler should the latter attempt "any funny business." Furthermore, Twain determined to anticipate Whistler if possible. So when the two had been introduced, which event took place in Whistler's studio, Twain, assuming the air of hopeless stupidity, approached a just completed painting and said: "Not at all bad, Mr. Whistler; not at all bad. Only," he added, reflectively, with a motion as if to rub out a cloud effect, "if I were you I'd do away with that cloud."

"Great heavens, sir!" exclaimed Whistler, almost beside himself. "Be careful and don't touch that; the paint is not dry yet."

"Oh, I don't mind that," replied Mark, with an air of perfect nonchalance, "I'm wearing gloves."—New York Sun.

GRATIFYING PRAISE.

Ex-Congressman Ferrell, of New Jersey, Makes a Statement.

Thomas M. Ferrell, of Glassboro, ex-member of Congress, former State Senator, and Collector of International Revenue for New Jersey, says: "I suffered a great deal from a lameness across my back, accompanied by sharp, darting pains in my loins. I was unable to assume a comfortable position and was at a loss to know how to obtain relief. I found it through the use of Doan's Kidney Pills. I recommend them as a reliable kidney remedy."

Remember the name—Doan's. For sale by all dealers. 50 cents a box. Foster-Milburn Co., Buffalo, N. Y.

Shifted Responsibility.

"Why do you never go fishing with anybody except Binks?"

"Well, his conscience isn't as sensitive as mine. I like to have him along so that he can do the talking about the day's sport."—Washington Star.

An Office Engagement.

One of Washington's gilded young men came rapidly down the steps of his house half an hour after noon the other day.

"What's the rush?" asked a friend.

"Oh, I've got to hurry down to the office or I won't get there in time to go out for lunch."—Saturday

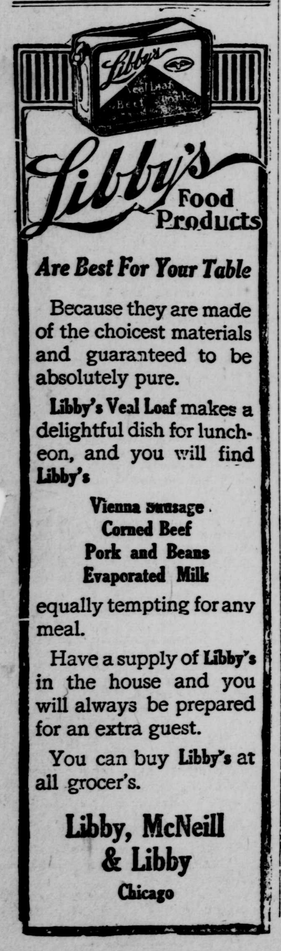

Are Best For Your Table

Because they are made of the choicest materials and guaranteed to be absolutely pure.

Libby's Veal Loaf makes a delightful dish for luncheon, and you will find **Libby's**

Vienna Sausage
Corned Beef
Pork and Beans
Evaporated Milk

equally tempting for any meal.

Have a supply of **Libby's** in the house and you will always be prepared for an extra guest.

You can buy **Libby's** at all grocer's.

Libby, McNeill & Libby
Chicago

Concrete Silos.

I would like to hear from some of your readers through your valuable paper in regard to concrete silos and which is the best, the solid concrete or hollow blocks made of concrete, and if the silage keeps as well in them as in the wood silos.—D. F. Slinkard in the Indiana Farmer.

Shade Trees.

We are now at the time of tree planting, and "what trees to plant" is always a live question. Prof. Morris of the Oklahoma station bases his advice on this question on large past experiences and observations. Not only for shade trees, but for post growing the white elm, he says, ranks high as a shade tree because of its sturdy growth and excellent shade. The soft maple is given consideration chiefly because of its rapid growth, and the same refers to the Russian mulberry, which is also very hardy. For second bottom land or for a location more or less exposed to the wind the hackberry is a favorite. The white ash has been found especially adapted for street use where the foliage is constantly exposed to dust. Among the nut-bearing trees the pecan is most enthusiastically recommended, though the black walnut is not overlooked for bottom land. The oaks are as a family well spoken of, though they do not bear transplanting, as some other varieties. For parks and pasture ground planting they are especially valuable. Among the evergreens the Scotch pine is given first place for planting in eastern and central Oklahoma with the red cedar ranking next. Owing to the association of the red cedar with apple rust fungus, the cedar should not be planted near orchards. The Irish juniper is considered among the best.

Vitality of Eggs.

A German bird fancier has made a series of experiments for the purpose of determining the vitality of eggs in different stages of incubation. On the fifth day of incubation five canary bird's eggs were taken from the nest, marked with numbers and replaced in the nest, one by one, at half-hour intervals. This experiment was repeated ten times, with as many clutches of eggs. As a rule, says the Scientific American, the first three eggs replaced hatched normally and the two others failed to hatch. Hence it may be inferred that the average longevity of a canary bird's eggs, taken from the nest on the fifth day of incubation, is one and a half hours. In the same way the longevity was found to increase to two or two and a half hours on the seventh day, and three and a half to four hours on the ninth day of incubation. It was discovered by accident that eggs in a very advanced stage of incubation can endure very much longer periods of removal from the nest. Two eggs, purchased as plover's eggs, in the course of an excursion, were stowed in a basket, brought home and forgotten. On the evening of the following day a faint "peep" recalled the existenec of the eggs, and it was found that a young snipe had issued from one of them. The second snipe soon made its appearance, but lived only an hour. Hence it appears that the vitality of partly hatched eggs depends on the size of the bird as well as on the stage of incubation.

How to Breed Corn.

The farmer can improve his corn crop in both quality and quantity in three ways: First, by selecting ears of a proper type of kernal and planting them by themselves, from which to select his seed. This requires but very little time and does away with the necessity of purchasing a seed-corn grader. Second, if we have more time, make selections for protein content. Third, by planting from individual ears to prevent inbreeding. This requires considerable time, but will amply repay any one who will do it carefully. It consists in planting preferably 100 rows from 100 ears, each row from a separate ear. When the tassels are well out and before the pollen has begun to fail, go through the field on horseback and pull out the tassels from every other row. There are three ways by which corn may be pollenized—namely, self-pollenization, close pollenization and cross-pollenization. Self-pollenization consists of the pollen of the tassel, which is the male, falling upon its own silk, which is the female part of the plant, both of which are the outgrowth of the same kernel, thus producing direct inbreeding. Close pollenization consists of the pollen of one stalk falling upon the silk of another stalk, both of which grew from the same mother ear. Cross-pollenization consists of the pollen of one stalk falling upon the silk of another stalk which grew from a separate ear and no relation to it. The seed selected for next year's breeding plant should be taken from the de-tasseled rows only. By weighing each row's yield you will be enabled to know which ears have a prepotency to high productiveness, and seed from only such rows should be saved. Corn planted from such seed will not only produce much higher yields both in quantity and quality, but owing to its strengthened constitution from being pure bred will germinate under severe adverse conditions when ordinary corn would fail to germinate.—Newark Call.

The Amateur and Chickens.

The beginner is slow to believe it but experience will teach her that over-feeding is the cause of much failure in raising chickens, says the Housekeeper. With chicks it brings on a train of evils that often prove fatal to the entire flock. A chick's stomach is a very small affair and its digestive capacity is limited, yet the inexperienced will stuff the little creature until it becomes a misery, to itself and perhaps dies. Whole flocks will die from overfeeding and then the unfortunate beginner will say, "That incubator is no good at all," or it may be, "That chick feed killed all my chicks," while the fault was in the lady herself. Over-feeding and getting chilled are the two worst troubles with the beginner, and it takes her a long time to understand that a little feed six times a day is fine and that much feed three times a day will kill.

As a chick and chicken feed, oats are now coming into their own. From the time chicks are a week old they may have a feed of oat flakes or pinhead oats and also the tender sprouts of oats as spoken of last month and oats may be boiled half an hour to soften them and then fed to four-weeks-old chicks. Potatoes or potato parings may be cooked with the oats and fed with good results. Oats make bone and muscle and should constitute the feed once a day, anyway for that reason.

When the parings of vegetables are used, it should be understood that they are to be washed before being cooked. Dirt in any form is neither a relish nor a benefit to chickens.

Feed has advanced so in price in the past seven years, that one must be on the lookout for food stuff that will furnish the necessary upbuilding qualities of muscle, bone and flesh, without bringing the cost of it too high. Coarse wheat bran made into a crumbly mass into which is incorporated chopped dandelions, plantain, pig pursley, onion tops or lettuce makes a fine noon meal. Green feed is a necessity for chicks for their well-being and rapid growth.

About Rural Telephones.

I want to say something from my own experience about the value of rural telephone lines. I never realized till I had one installed in my home what a labor saving device they are, and what a social help. The need of a telephone is much greater in isolated communities than in the city. It is such a comfort, when you are miles away from your friends, to be able to talk with them at a moment's notice. And it is more than a comfort to have the means of summoning a doctor without taking a long, tedious drive over bad roads. Often a prompt consultation over the line with your physicians will save you more than the cost of a year's telephone service. Not only human life, but many a valuable animal's life is saved by being able to procure aid at once. In case of fire on the farm the value of a telephone is inestimable.

The greater part of our marketing is done over the telephone. If we wish to make a call or visit our friends, inquiry is made if it will be convenient for them to see us. Thus the bugbear of unexpected company is avoided.

The first cost of an independent farmer's line for a dozen subscribers is, in the aggregate, considerable, but for the individual it is small as compared with the benefit to be derived from it in even a short time. When our line was built, nearly six years ago, twenty members were enrolled in the company, although it only extended to the village store, a few miles away; now our lines cover the greater part of the town, and are connected with a "Farmers' Co-operative" in the largest town in the county, with efficient service day and night. Through that office we have connections with several other "Home Mutual Telephone Companies" in other counties.

To any farmer's wife or woman farmer who does not have a telephone I would say, "Interest your neighbors in the subject and induce them to join you in getting a permit from the town authorities to erect an independent line. People may scoff at first, but be assured a "Farmers' Telephone Company" is sure to grow.—Myra D. Scales in the Tribune Farmer.

Farm Notes.

Any sudden decrease in the flow of milk is a symptom of disease or trouble of some kind and should be looked after.

Pigs are quick money, for in six or seven months they are ready for market, at a big profit if well fed and cared for.

Give the calves a clean lock of bright clover or mixed hay every day. You will be surprised how soon they will begin to eat it.

If pigs show an unthrifty condition something is wrong in the feed or management. Find out the trouble and remedy it, or you will lose money

Any farmer is a failure whose land grows poorer all the time. It is far better to build up twenty acres than to tear down one hundred and sixty.

The farmer who uses his farm for banking fertility from his animals is wiser than that man who sells off everything to swell the figures in his bank book.

The feed question is the important and dominating one in the dairy business. It is the principal expense and any practical plan of reducing the expense reduces the profits.

If sows are to farrow in cold weather put them in well ventilated quarters, where they can exercise. Don't crowd them. A run in the yard on fine days is very beneficial. Be sure that the doors are wide, and that the approaches are in order.

America took $3,137,000 worth of Turkish carpets from Constantinople in 1909.

Lobster Timbales.

One cup lobster meats, 1-2 cup finely chopped mushrooms, 1-4 cup almonds, 1 teaspoon salt, few drops onion juice, few grains cayenne, 1 cup whipped cream, 4 egg whites, 1 tablespoon lemon juice. Chop fish and press through a sieve, then add mushrooms, onion and lemon juice, salt and pepper. When well wiped add whipped cream, almonds, finely chopped, and egg whites, beaten stiff. Fill buttered timbale mouls with this mixture and bake 10 to 15 minutes. Serve hot with tomato sauce, or cold with mayonaise dressing—Mrs. Richmond in the Boston Post.

Rolled Celery Sandwiches.

"Here is a new sandwich which is simple, inexpensive and delicious," says Woman's Home Companion. "Take a loaf of fresh bread, cut off the crusts, and spread before slicing with a generous layer of creamed buter; dust with salt and pepper and roll tightly around two or three small stalks of celery. The celery should be crisp and tender and cut in small strips of suitable length and dusted with fine salt while damp. This makes an excellent sandwich for school luncheons, and is especially dainty for receptions when tied with baby ribbon to match the color scheme of the table."

Boiled Rice.

Rice must first be well washed, rubbing grains between fingers to remove floury coating. Have a deep kettle two-thirds full of boiling water to which has been added a very little salt, and add the washed and drained rice gradually. Cook just twenty minutes, without disturbing, excepting to shake the kettle occasionally. Then place a collander in a saucepan and turn the rice into it. Cover and let the pan remain by the fire to drain, and steam the rice at the same time. Each grain should be swollen to its full proportions, and as many as a first-class potato.—Washington Herald.

Mushroom Soup.

Wash and dry one and a half pounds mushrooms. Melt two tablespoonfuls of butter in a saucepan, add one sliced onions and the mushrooms. Use the stems also, fry them four minutes, lift out twelve of the smallest mushrooms and set them aside. Add three pints of water to the mushrooms and onions, one blade of mace, a little salt and pepper. Boil slowly until the mushrooms are soft. Rub all through a sieve, return to the pot, add the small mushrooms, with one dessertspoonful of mushroom catsup. Mix together one tablespoonful of butter with one of flour, add them, and boil gently for five minutes. Warm one cupful of cream, put it in the soup toureen, add the soup, and serve—Washington Herald.

Cream Cakes.

One-half cup butter, 1 cup boiling water, 4 eggs, 1 cup flour; pour butter and water in saucepan and place on front of range; as soon as boiling point is reached, add flour all at once, and stir vigorously; remove from fire as soon as mixed, and add unbeaten eggs, 1 at a time, beating until thoroughly mixed, between the addition of eggs; drop by spoonsfuls on a buttered sheet, 1 1-2 inches apart, shaping with handle of spoon as nearly circular as possible, having mixture slightly piled in centre; bake 30 minutes in a moderate oven; with a sharp knife make a cut in each, large enough to admit of cream filling; this recipe makes 18 small cream cakes; for flavoring cream filling, use lemon extract; if cream cakes are removed from oven before being thoroughly cooked, they will fall; if in doubt, take one from oven, and if it does not fall, this is sufficient proof that others are cooked.

Cream Filling—Three-fourths cup thick cream, 1-4 cup milk, 1-4 cup powdered sugar, white of 1 egg, 1-2 teaspoonful lemon extract; dilute cream with milk and beat until stiff, using egg beater; add sugar, white of egg beaten until stiff, and lemon extract.—Boston Post.

Hints.

By adding a teaspoonful of cocoa to pumpkin pies they will be greatly improved.

Try putting a few currants into cold drinks. They give a tartness which every one relishes.

On the top of each bottle of catsup or chili souce pour two tablespoonfuls of table sweet oil. Before using pour off oil.

If your cooking utensils have a habit of burning or the victuals stick easily, try boiling a little vinegar in them. it acts like magic, especially with heavy skillets.

Do not fear that you will lose flowers by cutting them. The more you cut the more you will have. As a rule, a plant exhausts its possibilities of bloom if its flowers are left to wither, and it speedily runs to seed.

Pour scalding water over the oranges and let them stand five minutes. You will save time in peeling them. The thick white skin that is so hard to get off will come off with the outside peeling, and the fruit will be ready to slice.

When cleaning white or light feathers, lay the feathers flat on a clean white cloth; then rub wheaten flour well in. After doing this, shake out the flour. Hold the feathers for a few moments to the fire, shaking all the time, when they will look equal to new.

Protection Of Birds.

As a matter of course, the subject receiving the most attention from the fifth annual ornithological congress at Berlin has been the protection of birds, and it appears to have been the sense of the convention that the species of protection most needed is against the destruction of birds for the use of milliners. It is a question, however, if the sacrifice of feathered creatures for utilitarian purposes is by and means as great as that which is made in pure wantonness, for no other reason than for the sake of killing. Almost everywhere there are laws prohibiting the wanton slaughter of birds. Their enforcement, however, is rarely sufficient to serve as a preventive. Here and there a game warden runs down an offender, but such instances are rather the exception than the rule. The trouble seems to be that the use of firearms is too common. The irresponsible individual who possesses a gun or a pistol has a desire to use it, and if game that is worth while and that may legally be killed is not within his reach, the chances are that he will blaze away at the first little feathered victim that comes in sight. As a consequecne, small birds are fast disappearing from the vicinity of our towns and villages.—Pittsburg Chronicle-Telegraph.

The World's Population.

Much is made of the fact that the population of France is decreasing. Is it because we all shall be losers, if the death rate of that country continues to exceed the birth rate! Or is it because the rest of the world is especially fond of the French? Or is it because we fear that some day the population of the earth will be so small that human beings will not be numerous enough to combat wild beasts and other evils which are successfully combated today?

Whatever may be the feelings with which the rest of mankind beholds the steady decline of the French people in numbers, the fact is there are still people enough on this planet, for while the population of France has increased only 3,000,000 since 1851, that of Germany had increased 30,000,000.

Would it not be better then, to look on both sides of the population picture? It also might be well to consider this fact: If the French people have done their turn on this planet, the planet may have to reconcile itself to seeing them disappear or mingle with some other race.—Boston Globe.

When The Clothier Fainted.

A London clothier was never known to acknowledge that he didn't have anything a possible customer might ask for. One day a customer entered the shop and asked if he had any trousers made especially for one-legged men.

"Certainly," replied the merchant. "What kind do you want?"

"Dress pants," said the man. "The best you've got."

Hurrying to the rear of the shop, the enterprising merchant snatched a pair of trousers and snipped off the right leg with a pair of shears. Hastily turning under the edges he presented them to the customer.

"That's the kind I want. What's the price?"

"Thirty shillings."

"Well, give me a pair with the left leg off."

A month later the clothier was pronounced convalescent. — London Globe.

The largest trade in American timbers in the Transvaal is in Oregon pitch pine, the demand for which is nearly all from gold mines, for which 1,386,971 cubic feet, valued at $1,209,371, were required during the year ended June 30, 1909.

Skin Humor Lasted 25 Years.

"Cuticura did wonders for me. For twenty-five years I suffered agony from a terrible humor, completely covering my head, neck and shoulders, so even to my wife, I became an object of dread. At large expense I consulted the most able doctors, far and near. Their treatment was of no avail, nor was that of the —— Hospital, during six months' efforts. I suffered on and concluded there was no help for me this side of the grave. Then I heard of some one who had been cured by Cuticura Remedies and thought that a trial could do no harm. In a surprisingly short time I was completely cured. S. P. Keyes, 147 Congress St., Boston, Mass., October 12, '09."

The total school and college enrollment in this country in 1908 was 19,570,232.

Take a Foot-Bath To-night

After dissolving one or two Allen's Foot-Tabs (Antiseptic tablets for the foot-bath) in the water. It will take out all soreness, smarting and tenderness, remove foot odors and freshen the feet. Allen's Foot-Tabs instantly relieve weariness and sweating or inflamed feet and hot nervousness of the feet at night. Then for comfort throughout the day shake Allen's Foot-Ease, the antiseptic powder, into your shoes. Sold everywhere, 25c. Avoid substitutes. Samples of Allen's Foot-Tabs mailed FREE, or our regular size sent by mail for 25c. Address Allen S. Olmsted, Le Roy, N. Y.

Foot-Tabs for Foot-Tubs.

An Englishman 30 years old may expect 33 years 2 months more of life; a woman, 34 years 1 month.

For HEADACHE—Hicks' CAPUDINE

Whether from Colds, Heat, Stomach or Nervous Troubles, Capudine will relieve you. It's liquid—pleasant to take—acts immediately. Try it. 10c., 25c. and 50c. at drug stores.

Cloth top shoes come in colors to match tailored costumes.

For Red, Itching Eyelids, Cysts, Styes, Falling Eyelashes and All Eyes That Need Care, Try Murine Eye Salve. Aseptic Tubes, Trial Size, 25c. Ask Your Druggist or Write Murine Eye Remedy Co., Chicago.

Ostrich feathers entirely cover the crowns of many hats.

Dr. Pierce's Pleasant Pellets first put up 40 years ago. They regulate and invigorate stomach, liver and bowels. Sugar-coated, tiny granules.

The newest colored handkerchiefs are in polka dot designs.

Mrs. Winslow's Soothing Syrup for Children teething, softens the gums, reduces inflammation, allays pain, cures wind colic 25c a bottle

Some braid novelties show touches of leather in their makeup.

We Give Away Absolutely Free of Cost

The People's Common Sense Medical Adviser, in Plain English, or Medicine Simplified, by R. V. Pierce, M. D., Chief Consulting Physician to the Invalids' Hotel and Surgical Institute at Buffalo, a book of 1008 large pages and over 700 illustrations, in strong paper covers, to any one sending 21 one-cent stamps to cover cost of mailing *only*, or, in French Cloth binding for 31 stamps. Over 680,000 copies of this complete Family Doctor Book were sold in cloth binding at regular price of $1.50. Afterwards, one and a half million copies were given away as above. A new, up-to-date revised edition is now ready for mailing. Better send NOW, before all are gone. Address WORLD'S DISPENSARY MEDICAL ASSOCIATION, R. V. Pierce, M. D., President, Buffalo, N. Y.

DR. PIERCE'S FAVORITE PRESCRIPTION

THE ONE REMEDY for woman's peculiar ailments good enough that its makers are not afraid to print on its outside wrapper its every ingredient. No Secrets—No Deception.

THE ONE REMEDY for women which contains no alcohol and no habit-forming drugs. Made from native medicinal forest roots of well established curative value.

Cook in Comfort You no longer need wear yourself out with the weakening heat of an intensely hot kitchen. You can cook in comfort.

Here is a stove that gives **no outside heat.** All its heat is concentrated at the burners. An intense blue flame (hotter than either white or red) is thrown upwards but not around. All the heat is utilized in cooking — none in outside heating.

New Perfection
WICK BLUE FLAME
Oil Cook-stove

entirely removes the discomfort of cooking. Apply a match and immediately the stove is ready. Instantly an intense heat is projected upwards against the pot, pan, kettle or boiler, and yet there is **no surrounding heat—no smell—no smoke.**

Cautionary Note: Be sure you get this stove—see that the name-plate reads "New Perfection."

Why? Because The New Perfection Oil Cook-Stove is scientifically and practically perfect. You cannot use too much wick—it is automatically controlled. You get the maximum heat—no smoke. The burner is simple. One wipe with a cloth cleans it—consequently there is no smell.

The New Perfection Oil Cook-Stove is wonderful for year-round use, but especially in summer. Its heat operates upward to pan, pot, or kettle, but not beyond or around. It is useless for heating a room.

It has a Cabinet Top with shelf for keeping plates and food hot.

It has long turquoise-blue enamel chimneys. The nickel finish, with the bright blue of the chimneys, makes the stove ornamental and attractive. Made with 1, 2 and 3 burners; the 2 and 3-burner stoves can be had with or without Cabinet.

Every dealer everywhere; if not at yours, write for Descriptive Circular to the nearest agency of the

Standard Oil Company
(Incorporated)

MAPLEINE A FLAVOR that is used the same as lemon or vanilla. By dissolving granulated sugar in water and adding Mapleine, a delicious syrup is made and a syrup better than maple. Mapleine is sold by grocers. Send 2c stamp for sample and recipe book. Crescent Mfg. Co., Seattle.

Words That Are Out Of Style.

Many old English words have fallen from their high estate and are now banned in the best society, at any rate in Mayfair and Belgravia. Of these is the Saxon word "lady," which we are told is derived from "loafgiver."

In 1910 we speak of a "woman," and the word "lady" has become almost a term of reproach. A young single woman is a girl—"gyirl"—as the name "young lady" is reserved for barmaids, shop hands and telephone operators.

Then the word "dress" used to describe the outer garment of our mothers and grandmothers, but "gowns" and "frocks" are worn by women of the twentieth century. Also we may talk of "relations," but not of "relatives," and the most venerable rooster must be called a "chicker," as the word "fowl" has sunk almost to the level of low language. —From The Queen.

According to the syllabus of the board of education on temperance and hygiene, about two-thirds of the United Kingdom's total drink bill, or nearly $10,000,000 a week, is spent by the working classes.

The Halifax and Glace Steamship Company, capital $25,000, has been formed to operate a steamer between Halifax and Port Morien, Louisberg, via Bras d'Or lakes and Glace Bay.

THIRD OPERATION PREVENTED

By Lydia E. Pinkham's Vegetable Compound

Chicago, Ill. — "I want to tell you what Lydia E. Pinkham's Vegetable Compound did for me. I was so sick that two of the best doctors in Chicago said I would die if I did not have an operation. I had already had two operations, and they wanted me to go through a third one. I suffered day and night from inflammation and a small tumor, and never thought of seeing a well day again. A friend told me how Lydia E. Pinkham's Vegetable Compound had helped her, and I tried it, and after the third bottle was cured."—Mrs. ALVENA SPERLING, 1468 Clybourne Ave., Chicago, Ill.

If you are ill do not drag along at home or in your place of employment until an operation is necessary, but build up the feminine system, and remove the cause of those distressing aches and pains by taking Lydia E. Pinkham's Vegetable Compound, made from roots and herbs.

For thirty years it has been the standard remedy for female ills, and has positively restored the health of thousands of women who have been troubled with displacements, inflammation, ulceration, fibroid tumors, irregularities, periodic pains, backache, bearing-down feeling, flatulency, indigestion, dizziness, or nervous prostration. Why don't you try it?

One Town That Doesn't Blow.

Visitor—What became of that other windmill that was here last year?

Native—There was only enough wind for one, so we took it down. —Everybody's Magazine.

The monument over the grave of a once famous Paris automobilist shows a portrait bust of him at the wheel of his car.

B. N. U. 26.

Don't Wait Till Night

The moment you need help, take a candy *Cascaret.* Then headaches vanish, dullness disappears. The results are natural, gentle, prompt. No harsher physic does more good, and all harsh physics injure.

Vest-pocket box, 10 cents—at drug-stores. Each tablet of the genuine is marked C C C.

FREE Send postal for Free Package of Paxtine. Better and more economical than liquid antiseptics FOR ALL TOILET USES.

PAXTINE TOILET ANTISEPTIC

Gives one a sweet breath; clean, white, germ-free teeth—antiseptically clean mouth and throat—purifies the breath after smoking—dispels all disagreeable perspiration and body odors—much appreciated by dainty women. A quick remedy for sore eyes and catarrh.

A little Paxtine powder dissolved in a glass of hot water makes a delightful antiseptic solution, possessing extraordinary cleansing, germicidal and healing power, and absolutely harmless. Try a Sample. 50c. a large box at druggists or by mail.

THE PAXTON TOILET CO., BOSTON, MASS.

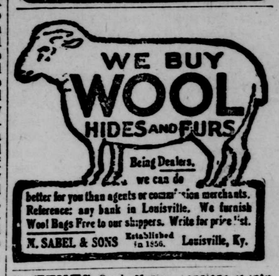

PATENTS Trade-Marks, Pensions, Soldiers' Pay, Claims Against the Government, Soliciting.
Address W. H. WILLS, Att'y-at-Law, Washington, D. C.
312 Ind. Ave., 25 YEARS' PRACTICE.

You Can't Come to New York to Buy Your Books, but I am here, and ready to buy them for you at lowest prices. Keep in touch with me. A. R. NORTHRUP, Room 401, No. 500 Fifth Avenue, New York City.

DROPSY NEW DISCOVERY; gives quick relief and cures worst cases. Book of testimonials and 10 Days' treatment Free. Dr. H. H. GREEN'S SONS, Box B, Atlanta, Ga.

PATENTS Watson E. Coleman, Washington, D.C. Books free. Highest references. Best results.

©Maryland State Archives, msa_sc2929_scm3538-0170.jpg