ROOSEVELT RETURNS AND IS GIVEN AN OVATION SELDOM EQUALED

The Mighty Traveler Goes Buoyantly Through a Long and Trying Reception-Parade, Showing Lively Interest in Everything American.

The White Company Receives Unique Compliment For the Sturdy Reliability of Its Steam Car From Mr. Roosevelt and Family.

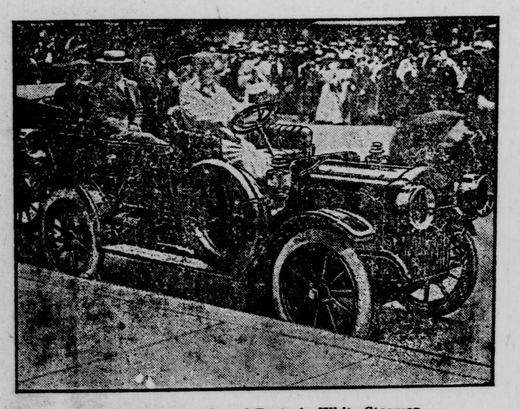

Theodore Roosevelt and Party in White Steamer.

After fifteen months' absence, exactly as scheduled, Colonel Theodore Roosevelt disembarked from the Kaiserin Auguste Victoria, Saturday morning, June 18, at 11 a. m. To the keen disappointment of a large group of newspaper correspondents, Mr. Roosevelt absolutely refused, as heretofore, to be interviewed or to talk on political subjects, but his rapid fire of questions showed the same virile interest in public affairs as before.

If the welcome tendered by the vast throng may be considered a criterion upon which to base a "return from Elba," surely there was no discordant note in the immense reception-parade, nor in the wildly clamorous crowd which cheered at every glimpse and hung on his very word.

The incidents of the day in New York were many, but perhaps none better illustrated the nervous energy and vitality of the man, the near-mania to be up-and-doing, which he has brought back to us, than the discarding of horses and carriages for the swifter and more reliable automobiles. The moment the Roosevelt family and immediate party landed, they were whisked away in White Steamers to the home of Mr. Douglas Robinson at 433 Fifth avenue. A little later, when the procession reached the corner of Fifty-ninth street and Fifth avenue, Colonel Roosevelt again showed his preference for the motor car in general and the White cars in particular, when he, Cornelius Vanderbilt and Collector Loeb transferred from their carriage to White Steamers, which were in waiting for them.

After luncheon at Mr. Robinson's house, the entire party, including Colonel Roosevelt, again entered the White cars and were driven to Long Island City, where they were to take a special train to the ex-President's home at Oyster Bay.

The supremacy of the White cars with the Roosevelt party was again demonstrated on Sunday, when the party was driven to church in the White Steamers, and a group of some forty prominent Rough Riders were taken in a White Gasoline Truck to a clambake at the Travers Island clubhouse of the New York Athletic Club.

A Sample Of Suggestion.

George Choan, comedian and playright, was praising, at the Lambs, the humorous value of suggestions.

"It is funnier to suggest a thing," he said, "than to say it out. Playrights should remember this. Suggestion, pregnant suggestion, is what makes really funny the little boy's remark to his father:

"'Pa, if you help me with my arithmetic lesson tonight, I'll tell you where ma hid your trousers.'"—New York Sun.

A Grand Junction, Colorado, fruit grower, has invented a new smudge pot to keep off the frosts. The machine holds about three gallons of crude oil and when filled will last a long time.

A Package Mailed Free on Request of

MUNYON'S PAW-PAW PILLS

The best Stomach and Liver Pills known and a positive and speedy cure for Constipation, Indigestion, Jaundice, Biliousness, Sour Stomach, Headache, and all ailments arising from a disordered stomach or sluggish liver. They contain in concentrated form all the virtues and values of Munyon's Paw-Paw tonic and are made from the juice of the Paw-Paw fruit. I unhesitatingly recommend these pills as being the best laxative and cathartic ever compounded. Send us postal or letter, requesting a free package of Munyon's Celebrated Paw-Paw Laxative Pills, and we will mail same free of charge. MUNYON'S HOMOEOPATHIC HOME REMEDY CO., 53d and Jefferson Sts., Philadelphia, Pa.

As Artists See Some Models.

James Montgomery Flagg, the artist, during a recent visit to this city told a story of a young woman who wished to be a model to a friend.

"The first requisite in a model," he said, "is that she should be good-looking. One day a would-be model called to see me when I was not at home. Consequently she told my wife about it.

"'I was calling on some friends the other day,' she said, 'and they saw me working my thumbs. One of them exclaimed, "Oh, what are you doing? You are doing such beautiful things with your thumbs. You must go to an artist and let him see your thumbs." And I came to see Mr. Flagg,' she concluded.

"Later I had an opportunity to see her thumbs in action."

"What was it like?" he was asked.

"I don't remember," Flagg replied wearily. "Her face would stop a clock."—Philadelphia Times.

The Miser Of Safe Harbor.

"Economy," said Daniel W. Field, the millionaire shoe manufacturer of Boston, who at the age of 45 has entered Harvard, "economy is essential to wealth, but by economy I don't mean niggardliness.

"Too many men fail to attain to wealth because they practice a cheese-paring and mean economy that gets everybody down on them.

"They practice, in fact, an economy like that of old Wiliam Brewster, of Sag Harbor. William, you know, would never buy oysters because he couldn't eat the shells and all."—Washington Star.

Responsibilities Of Parents.

The old-fashioned mother and the old-fashioned father have become almost obsolete in the large cities. Modern mothers and fathers have ceased to take their responsibility seriously. During the early days of the child's life the task of looking after manners and education is largely shifted to the schools. The education of children, consequently, has become more automatic, and, naturally, lacks the individual touch of refinement and breeding that can be obtained only in the home.

Few schools teach kindliness, gentleness, courtesy, or unselfishness. Such qualities can be thoroughly inculcated only in the home. It is by the father making a chum of his boy and the mother a friend of her girl that the miracle of a gracious character can be wrought. If fathers would make confidants of their sons, and mothers confidants of their daughters, teaching them to share adversity or prosperity like partners, there would be less dissatisfaction and less extravagance among the growing generation. By unselfishness they would teach unselfishness; by kindliness, they would teach kindliness; by courtesy, they would teach courtesy. And the world would be the gainer.—Washington Post.

New Opportunities.

"I am opposed to social distinctions of every sort!" said the emphatic woman.

"But," protested Mrs. Crosslots. "A line must be drawn. Suppose you succeeded in getting a good cook. You couldn't keep her a week if you introduced her to your friends."—Washington Star.

Undoubtedly.

"Do you think envy is inherited?"

"Certainly."

"But everyone envies someone?"

"I know it, and it was the same with the last generation."—Houston Post.

Compound Interest

comes to life when the body feels the delicious glow of health, vigor and energy.

That Certain Sense

of vigor in the brain and easy poise of the nerves comes when the improper foods are cut out and predigested

Grape-Nuts

take their place.

If it has taken you years to run down don't expect one mouthful of this great food to bring you back (for it is not a stimulant but a rebuilder.)

Ten days trial shows such big results that one sticks to it.

"There's a Reason"

Get the little book, "The Road to Wellville," in pkgs.

POSTUM CEREAL CO., LTD. Battle Creek, Mich.

AGRICULTURE

Mistake of Farmers.

Some farmers think it takes too much time and care for farm poultry. This is a mistake, for if proper facilities are provided and the work systematized, any intelligent boy or girl can do all the work needed by an ordinary farm flock by working only a short time each day.—Farmers' Home Journal.

Egg Producing Ducks.

Indian Runner ducks are to the duck family, in egg production, what the Mediterranean class of fowls is in the chicken world. They are small ducks, averaging about four pounds in weight. English breeders claim that an Indian Runner duck at eight years old will lay as many eggs as a yearling duck of any other variety.—Farmers' Home Journal.

Waste of Food.

It is a waste of food to keep young cockerels after they weigh five pounds to the pair, as they are sold as "old roosters" after their combs grow. While the market rate for old roosters is from five to nine cents a pound, young ones often sell at from fifteen to twenty cents per pound. It is a loss to keep them longer than when they are old enough to sell.—Farmers' Home Journal.

What Five Hens Have Done.

This is a story of the production obtained from five pullets in twelve months. This year began with the 12th of February last and at that time there were six pullets in the lot, but one began ailing shortly afterwards and died on the 10th of the following month. It is not likely she produced any eggs at all between the 12th of February and the time when she died, and certainly not more than half a dozen. The production for the year must, therefore, practically all be credited to the five hens. The total number of eggs produced was 801, 1[illegible] per hen. In addition to this eight chicks were hatched out, but only four of them came to maturity, the others falling prey to cats. The hens are laying now, ten eggs having been produced in January, and seven in the first twelve days of February.

The consumption of feed during the year was seven bushels of grain, mostly barley, and one bushel of corn, together with table scraps. Putting the grain even at the extreme price it was not worth over $6, while the eggs at two cents apiece, a moderate estimate, would be worth $16, and the chicks were worth $1.50 more. This leaves a return of $9.50 (almost $2 apiece) for the five hens over and above cost of feed.—Weekly Witness.

Careful Horse-Breeding Pays.

Certain countries are noted for the superior quality of their draught horses. They include Ontario, Huron and Perth. This is the result of careful and intelligent breeding. Pure bred sires, that were sound and of good weight and quality have been used for the last forty years. The farmers of these sections are now reaping the reward of the intelligence and fore-thought they have put into business. Dealers who purchase horses by the carload, know that they can secure the right kind in large numbers in these counties and they are willing to pay a higher price for them than where the distance to be travelled in their purchase is greater, as it costs less for buying them.

The good quality of the sires used has had much to do in bringing about such satisfactory results. The farmers, also, for the most part have been consistent in their chosen line of breeding. They have stayed with the Clydesdale through all these years and the result is that many of the mares are registered and bring an enhanced price for breeding purposes.

This is in marked contrast with some other sections where a look at the average horses of the neighborhood will reveal to the expert judge a mixture of nearly all the known breeds that go to produce the general purpose horse. Although a very useful animal for such work, the general purpose horse seldom brings a fancy price on account of the market being overstocked with them.

The chief mistake that is made consists in raising a filly from a sire of one breed and then using the sire of another breed on that filly. When such a course of breeding is followed, little is accomplished.—Canada Farmer.

Culling out the Ewes.

An experienced sheep breeder says that the grading and culling of breeding ewes is often neglected in this country and as a result quite a percentage of them are shearing less than seven pounds of wool. Why should a ewe that shears from 6 to 7 pounds only, be bred year after year when one that would shear nine pounds could be handled as cheaply? Could not such a ewe be detected at shearing time by devoting a little extra attention to examining the fleeces as they are taken off, and the ewes ear-marked or branded in such way that next season the privilege of motherhood would be denied her? A ewe shearing two or three pounds more would be a good hargain at double the price the cull is sold as mutton. This point is quite as important as the selection of bucks and only occupies the woolgrower's attention for a few days when shearing. When culling out light shearing ewes do not overlook those having teeth showing the first sign of decay. Generally speaking it does not pay to breed a ewe after the fifth year and if one of this age can be detected by earmark or brand it is well to cut her out. At this age she is worth something for feeding purposes, but after the sixth year her value depreciates very rapidly both from a wool and mutton standpoint. Another system that has been practiced more or less is that of giving buyers in the spring a cut of from five to fifteen percent of yearling ewes, retaining the cut and mixing them with the breeding ewes in the fall. What is rejected is not what a good manager should allow in his flock under any circumstances, and the practice of breeding culls will ultimately result in disaster as surely as like begets like, a motto which sheepmen should always have before them.—Indiana Farmer.

Watery Foods and Milk.

In referring to the condition of the milk in the early spring season the Farm and Home of London says:

It has often been said that it is possible to water milk through the medium of the cow, and this to a great extent is true, as there are certain foods, such as brewers' grains, white turnips, and roots generally as grown in a wet season, which notably increase the quantity of the milk supply at the expense of its quality. The time when most trouble with poor milk is experienced is just at about the end of winter feeding, when the cows are first going out to grass. If, as is common, the cows are largely calved down in March and April, there are some few weeks before it is time for them to be turned out to grass. At the period of their calving the natural or home-grown winter foods are becoming used up, and if this shortage is not compensated for by the use of a good deal of purchased cakes and meals the quality of the milk suffers. Further than this, spring is always a critical time for cows as for all animals, including human beings, and there is a change of diet from winter to grass keep, which always creates a certain amount of disturbance in the milk suply. Again, the fact must not be forgotten that the early-grown grass is not of such a nutritious character as that which appears later on in the season, and while it may provide a flush of milk, that milk is apt to be of a somewhat poor quality.

Now, as to the means whereby farmers may secure a fairly uniform quality of milk at the times when it is commonly found so poor. In the first place it is desirable to use a fairly large quantity of nitrogenous or albuminous food material. Among the most desirable for this purpose, and for producing a good flow of milk, are included cottonseed, soya and linseed cakes, pea and bean meal and lentils. All these are highly nitrogenous food materials, and will help to keep up the standard of the quality of the milk. It is good policy when feeding, say, inferior hay, to increase the amount of cake at the rate of one or two pounds per day, so as to compensate for lack of nourishment in the fodder.

Notes.

The root is the foundation of the plant. It should be stimulated to early and continuous growth by the best care in the beginning.

Some horses are predisposed to colic and a straw and corn diet is almost sure to cause trouble at frequent intervals with such cases.

Frequent surface cultivation makes the natural food of the plant more available, prevents escape of moisture and holds water in store for summer use.

A good currying occasionally does not make a sleek horse. It takes everyday grooming to open the pores, soften the skin and produce a good, healthy, sleek coat.

Look for the currant borer. When the leaves start, affected canes commence to wither and die. Cut out the affected canes below the black centre and burn at once.

The Wisconsin Experiment Station finds lime is deficient in much of the grain ration fed to dairy cows and hogs. Hogs fed on phosphates and bone mash, made consistent and profitable gains.

The German standard for horses heavily worked is to have a ration furnishing 2.3 pounds digestible protein and 14.3 pounds digestible carbo-hydrates and fat a day, which gives a nutritive ratio of 1.6.2.

The standard horse ration in the United States Army is 14 pounds of hay a day and 12 pounds of oats, corn or barley. This standard has been arrived at from the amounts used in practice, but the general observation has been that the hay allowance is greater than the horses will consume on ordinary duty.

In large city stables feeding the horses the hay and grain as mixed feed in the general practice and gives the best results. Keepers find that horses can be worked hard and kept in good condition on cut hay and cornmeal. The amount of hay fed varies from 8 to 14 pounds a day in different stables, and of grain from 7 to 20 pounds a day.

Tips For Grocers.

"Even grocers are taking a hand in the education of young housewives," said the pretty woman. "I did my first marketing last week. The grocer knew I was green. When I had finished buying he said:

"'Now, do you know how to arrange things in your icebox to the best advantage?'

"I said I was afraid I didn't. He called a young man from the rear of the store.

"'James,' he said, 'when you deliver this basket of things you will show the lady the most economical arrangement of her refrigerator?'

"Fifteen minutes later white aproned James was turning my ice chest upside down. He made a place for everything and said it ought to be kept there, no matter how small the ice box. The meats, for example, should always come between the milk and butter and the fruit and salads. When he finished my refrigerator held about twice as much as I had been able to get into it. Another wondrous phase of the situation was that James refused a tip.

"'We make a point,' he said, 'of showing customers the proper arrangement of an ice-chest.'"—New York Sun.

The lead pencil makers of Nuremberg, Germany, use about 700,000 tons of American cedar each year.

A Burning Eruption Covered Her From Head to Feet.

"Four years ago I suffered severely with a terrible eczema, being a mass of sores from head to feet and for six weeks confined to my bed. During that time I suffered continual torture from itching and burning. After being given up by my doctor I was advised to try Cuticura Remedies. After the first bath with Cuticura Soap and application of Cuticura Ointment I enjoyed the first good sleep during my entire illness. I also used Cuticura Resolvent and the treatment was continued for about three weeks. At the end of that time I was able to be about the house, entirely cured, and have felt no ill effects since. I would advise any person suffering from any form of skin trouble to try the Cuticura Remedies, as I know what they did for me. Mrs. Edward Nenning, 1112 Salina St., Watertown, N. Y., Apr. 11, 1909."

In 1895 there were three cremations in England: last year there were 795.

Take a Foot-Bath To-night

After dissolving one or two Allen's Foot-Tabs (Antiseptic tablets for the foot-bath) in the water. It will take out all soreness, smarting and tenderness, remove foot odors and freshen the feet. Allen's Foot-Tabs instantly relieve weariness and sweating or inflamed feet and hot nervousness of the feet at night. Then for comfort throughout the day shake Allen's Foot-Ease, the antiseptic powder, into your shoes. Sold everywhere, 25c. Avoid substitutes. Samples of Allen's Foot-Tabs mailed FREE, or our regular size sent by mail for 25c. Address Allen S. Olmsted, Le Roy, N. Y.

"Foot-Tabs for Foot-Tubs."

The first "worsted" cloth was manufactured in Worsted, in Norfolk, England, in 1340.

For COLDS and GRIP.

Hick's CAPUDINE is the best remedy—relieves the aching and feverishness—cures the Cold and restores normal conditions. It's liquid—effects immediately. 10c., 25c. and 50c., at drug stores.

At the approaching French maneuvers a severe test is to be made of the value of dogs as carriers.

For Red, Itching Eyelids, Cysts, Styes, Falling Eyelashes and All Eyes That Need Care, Try Murine Eye Salve. Aseptic Tubes, Trial Size, 25c. Ask Your Druggist or Write Murine Eye Remedy Co., Chicago.

Dorchester, Mass., is celebrating its two hundred and eightieth anniversary and Marlboro its two hundred and f[illegible]eth.

Constipation causes and seriously aggravates many diseases. It is thoroughly cured by Dr. Pierce's Pellets. Tiny sugar-coated granules.

The natives of Liberia eat cola nuts raw, especially when on long trips, to relieve hunger and thirst. They cost a cent apiece.

H. H. GREEN'S SONS, of Atlanta, Ga., are the only successful Dropsy Specialists in the world. See their liberal offer in advertisement in another column of this paper.

Each street-cleaning wagon in London has one driver and one loader, each of whom receives $1.12 a day, 56 hours constituting a week.

Mrs. Winslow's Soothing Syrup for Children teething, softens the gums, reduces inflammation, allays pain, cures wind colic. 25c a bottle

The Ruling Passion.

Kirk La Shelle met an actor and noticed that he was wearing a mourning band on his arm.

"It's for my father," the actor explained. "I've just come from his funeral."

La Shelle expressed his sympathy. The actor's grief was obviously very real and great. "I attended to all the funeral arrangements," he said.

"We had everything just as father would have liked it."

"Was there many there?" asked La Shelle.

"Many there!" cried the actor, with pride. "Why, my boy, we turned 'em away!"—Minneapolis Journal.

WEAK KIDNEYS WEAKEN THE WHOLE BODY.

No chain is stronger than its weakest link. No man is stronger than his kidneys. Overwork, colds, strains, etc., weaken the kidneys and the whole body suffers. Don't neglect the slightest kidney ailment. Begin using Doan's Kidney Pills at once. They are especially for sick kidneys.

Frank H. Reynolds, 327 Pine St., Providence, R. I., says: "My doctor told me an examination of the urine showed albumen. I took his medicine for a whole year, doctored with a New York specialist and took electrical treatments without relief. My suffering was simply awful. Six weeks' use of Doan's Kidney Pills cured me, however, and the cure has been permanent for four years."

Remember the name—Doan's. For sale by all dealers. 50 cents a box. Foster-Milburn Co., Buffalo, N. Y.

Drifting.

It is unquestionably true that, notwithstanding the tremendous energy which characterizes so large a proportion of our population and makes of it a force to be reckoned with, there are yet many persons who are passing their lives in aimless drifting. The sensation for a time, at least, may possibly be one of pleasure, however profitless, but it is a pleasure that is all too dangerous to be indulged in indiscretly. To be sure, there is something alluring, almost appealing, in the mere thought of setting our craft adrift, with sails furled and engines silenced, depending merely upon some stray breeze or chance current to bear us onward. The very idea of freedom from responsibility seems attractive to a degree, and yet it is the acceptance of that responsibility which first points our way through treacherous seas to a "haven under the hill." Those who are content to drift alone from day to day, blown about by the vagaries of fitful winds, seldom if ever accomplish anything worth while, measured by the standards of men. Into their lives comes no hint of the happiness of dreams realized; they prefer to dream those dreams without trying to make them come to pass, and imagine themselves happy building castles in the air.—Charleston News and Courier.

The farmers of Accomac and Northhampton counties, Virginia, spend $150,000 each year for poison in their war with potato bugs.

Stomach Blood and Liver Troubles

Much sickness starts with weak stomach, and consequent poor, impoverished blood. Nervous and pale-people lack good, rich, red blood. Their stomachs need invigorating for, after all, a man can be no stronger than his stomach.

A remedy that makes the stomach strong and the liver active, makes rich red blood and overcomes and drives out disease-producing bacteria and cures a whole multitude of diseases.

Get rid of your Stomach Weakness and Liver Laziness by taking a course of Dr. Pierce's Golden Medical Discovery—the great Stomach Restorative, Liver Invigorator and Blood Cleanser.

You can't afford to accept any medicine of *unknown composition* as a substitute for "Golden Medical Discovery," which is a medicine OF KNOWN COMPOSITION, having a complete list of ingredients in plain English on its bottle-wrapper, same being attested as correct under oath.

Dr. Pierce's Pleasant Pellets regulate and invigorate Stomach, Liver and Bowels.

Think of Last Summer—

You can remember days when the heat inside your kitchen was so great you could hardly bear it. With the right stove you would have made a better hostess. Save your health. Don't put up with the drudgery of a coal range. You can have a clean, cool, pleasant kitchen. The

New Perfection
WICK BLUE FLAME
Oil Cook-stove

Cautionary Note: Be sure you get this stove—see that the name-plate reads "New Perfection."

does away with all drudgery of cooking. Why should you be a slave to a coal range when you can have an Oil Cook-Stove that is cheaper than coal, cleaner than coal, doesn't "smell," doesn't smoke, lights instantly, can be put out instantly, leaves no ashes, and doesn't heat the kitchen. With one of these stoves you can boil, bake or roast the most elaborate dinner. You can change from a slow to a quick fire, or the other way about, by simply turning a wick. Apply a match, and instantly the heat from an intense blue flame shoots upward through the turquoise-blue enamel chimneys to the bottom of pot, kettle or oven—but nowhere else. The stove has every convenience that can be thought of: Cabinet Top with shelf for keeping food and dishes hot, drop shelves to hold coffee or teapots, towel rack; in fact every convenience possible.

The nickel finish, with the bright blue of the chimneys, makes the stove ornamental and attractive.

Made with 1, 2 and 3 burners; the 2 and 3-burner stoves can be had with or without Cabinet.

Every dealer everywhere. If not at yours, write for Descriptive Circular to the nearest agency of the

Standard Oil Company
(Incorporated)

MAPLEINE A FLAVOR that is used the same as lemon or vanilla. By dissolving granulated sugar in water and adding Mapleine, a delicious syrup is made and a syrup better than maple. Mapleine is sold by grocers. Send 2c stamp for sample and recipe book. Crescent Mfg. Co., Seattle.

Choosing One's Work.

This matter of choosing one's life work is one of the severest tasks a person has to meet. Many men do not find their spheres of greatest usefulness until middle age, while others never find them. Education ought to help one to find his true sphere. The great difficulty with so many young people is they show an adaptability to too many things; they become what their fellows or instructors call versatile. The versatile man sometimes is the worst handicapped man. He can do a dozen things fairly well and he spends his time between them, scattering his fire, instead of concentrating on one object, a single purpose and learning to do that in the aggregate better than he could do each of the eleven. The man who, with a bent for music, can play half a dozen instruments, is not nearly likely to play as well as the man who becomes expert in the use of that one. The versatile man is seldom more than an amateur, being kept out of the professional class simply because he has never learned to concentrate his full powers on the one thing. Young men and women must look out for these pitfalls. The only talent that ever accomplishes anything worth while is that trained along a certain, definite, fixed line.—Omaha Bee.

When To Kiss The Cook.

"Rita"—so Mrs. Desmond Humphries, the English novelist is called—was condemning in New York the frequency of divorce in America.

"You Americans," she said, "don't seem to possess the secret—the secret, I mean of matrimonial happiness. Perhaps you might take a lesson from a city clerk I heard of recently.

"A friend of his, after visiting him at his home, said:

"'Excuse me, Will, but how do you manage on your small salary, to have such well-cooked and delicious meals?'

"'The secret is simple,' Will replied. 'Every day I kiss the cook and do all I can to please her and make her happy.'

"'But doesn't your wife object?' the other asked.

"'Dear, no! she's the cook,' was the reply."—Washington Star.

The National University of Mexico will be opened next September.

Delightful Desserts

and many other pleasing dishes can be made with

Post Toasties

A crisp, wholesome food—always ready to serve.

With fruits or berries it is delicious.

"The Memory Lingers"

A little book—"Good Things Made with Toasties"—in packages, tells how.

Sold by Grocers—pkgs. 10c and 15c.

POSTUM CEREAL CO., LTD., Battle Creek, Mich.

Men on an average weigh 20 pounds more than women.

For HEADACHE—Hicks' CAPUDINE Whether from Colds, Heat, Stomach or Nervous Troubles. Capudine will relieve you. It's liquid—pleasant to take—acts immediately. Try it, 10c., 25c. and 50c. at drug stores.

The camel is in general use as a carrier in South Australia.

B. N. U. 28.

Most old people must give the bowels gentle, constant help. One candy Cascaret each day does that. Harsh physic, taken regularly, makes the bowels callous. Cascarets do not. Nearly all old people now use this natural, gentle help.

Vest-pocket box, 10 cents—at drug-stores. Each tablet of the genuine is marked C C C.

FREE Send postal for Free Package of Paxtine. Better and more economical than liquid antiseptics FOR ALL TOILET USES.

PAXTINE TOILET ANTISEPTIC

Gives one a sweet breath; clean, white, germ-free teeth—antiseptically clean mouth and throat—purifies the breath after smoking—dispels all disagreeable perspiration and body odors—much appreciated by dainty women. A quick remedy for sore eyes and catarrh.

A little Paxtine powder dissolved in a glass of hot water makes a delightful antiseptic solution, possessing extraordinary cleansing, germicidal and healing power, and absolutely harmless. Try a Sample. 50c. a large box at druggists or by mail.

THE PAXTON TOILET CO., BOSTON, MASS.

PATENTS, Tra[illegible], Pensions, Bounty, Pay[illegible] Against the Government, Soliciting.
Address W. H. [illegible]ILLS, ATT'Y-AT-LAW, 312 Ind. Ave., - - - Washington, D. C.
25 YEARS' PRACTICE.

I CAN SAVE YOU MONEY ON BOOKS, and get the Books you want. Any Book in the World supplied at Lowest Price. Prompt, personal attention. A. R. NORTHRUP, Room 401, No. 500 Fifth Avenue, New York City.

BLAIR'S PILLS, CELEBRATED ENGLISH REMEDY for GOUT AND RHEUMATISM. SAFE AND RELIABLE. AT YOUR DRUGGIST.

DROPSY NEW DISCOVERY gives quick relief and cures worst cases. Book of testimonials and 10 Days' treatment free. Dr. H. H. GREEN'S SONS, Box B, Atlanta, Ga.

PATENTS Watson E. Coleman, Washington, D.C. Books free. Highest references. Best results.

©Maryland State Archives, msa_sc2929_scm3538-0188.jpg