WRIGLEY'S

Is Sealed!

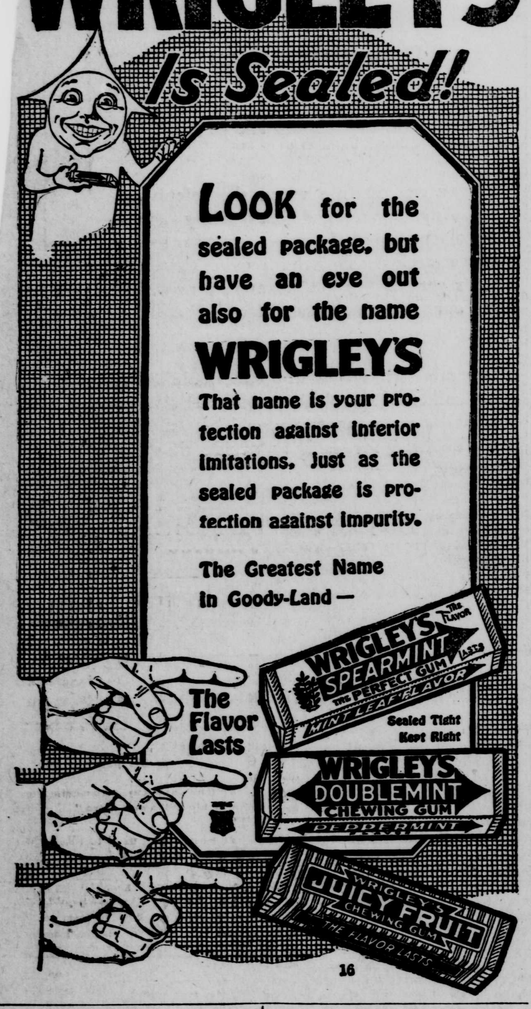

16

Brain Work.

"Adam gave a name to each of the animals."

"Yes," commented the lesson-weary small boy. "Maybe having to study all that zoology was one reason why he wasn't happy and contented in the garden."

END INDIGESTION. EAT ONE TABLET

PAPE'S DIAPEPSIN INSTANTLY RELIEVES ANY DISTRESSED, UPSET STOMACH.

Lumps of undigested food causing pain. When your stomach is acid, gassy, sour, or you have flatulence, heartburn, here is instant relief—No waiting!

Just as soon as you eat a tablet or two of Pape's Diapepsin all that dyspepsia, indigestion and stomach distress ends. These pleasant, harmless tablets of Pape's Diapepsin never fail to make sick, upset stomachs feel fine at once, and they cost very little at drug stores. Adv.

Elderly Eggs.

Customer—You label those eggs: "Fresh from the country." Are they the same as I got here yesterday?

Grocer—Yes, sir.

Customer—What country do you mean, China?

BOSCHEE'S SYRUP

Why use ordinary cough remedies when Boschee's Syrup has been used so successfully for fifty-one years in all parts of the United States for coughs, bronchitis, colds settled in the throat, especially lung troubles? It gives the patient a good night's rest, free from coughing, with easy expectoration in the morning, gives nature a chance to soothe the inflamed parts, throw off the disease, helping the patient to regain his health. Made in America and sold for more than half a century.—Adv.

Never punish children by striking them on the head. There are other places.

We love women a little for what we do know of them, and a great deal more for what we do not.—Ik Marvel.

Too Much Sympathy.

Si Oates—Just like this dinged well to go dry the next day after the town did.—Chicago News.

WHY WOMEN DREAD OLD AGE

Don't worry about old age. Don't worry about being in other people's way when you are getting on in years. Keep your body in good condition and you can be as hale and hearty in your old days as you were when a kid, and every one will be glad to see you.

The kidneys and bladder are the causes of senile afflictions. Keep them clean and in proper working condition. Drive the poisonous wastes from the system and avoid uric acid accumulations. Take GOLD MEDAL Haarlem Oil Capsules periodically and you will find that the system will always be in perfect working order. Your spirits will be enlivened, your muscles made strong and your face have once more the look of youth and health.

New life, fresh strength and health will come as you continue this treatment. When your first vigor has been restored continue for awhile taking a capsule or two each day. They will keep you in condition and prevent a return of your troubles.

There is only one guaranteed brand of Haarlem Oil Capsules, GOLD MEDAL. There are many fakes on the market. Be sure you get the Original GOLD MEDAL Imported Haarlem Oil Capsules. They are the only reliable. For sale by all first-class druggists.—Adv.

Which.

"Propose? Never! He is too shy."

"Of coin or courage?"—Boston Transcript.

$100 Reward, $100

Catarrh is a local disease greatly influenced by constitutional conditions. It therefore requires constitutional treatment. HALL'S CATARRH MEDICINE is taken internally and acts through the Blood on the Mucous Surfaces of the System. HALL'S CATARRH MEDICINE destroys the foundation of the disease, gives the patient strength by improving the general health and assists nature in doing its work. $100.00 for any case of Catarrh that HALL'S CATARRH MEDICINE fails to cure.

Druggists 75c. Testimonials free.

F. J. Cheney & Co., Toledo, Ohio.

So long as there is sentiment in life so long will there be a Santa Claus.

Constipation, indigestion, sick-headache and bilious conditions are overcome by a course of Garfield Tea. Drink on retiring.—Adv.

The recording angel probably does not pay any attention to the lies a man tells when he is in love.

Roman Eye Balsam is an antiseptic ointment, applied externally and not a "wash." It heals the inflamed surfaces, providing prompt relief. Adv.

Do not rest your arms on the table. Stack all your weapons in a corner before dinner.

Grow Wheat in Western Canada

One Crop Often Pays for the Land

Western Canada offers the greatest advantages to home seekers. Large profits are assured. You can buy on easy payment terms,

Fertile Land at $15 to $30 per Acre—

land similar to that which through many years has averaged from 20 to 45 bushels of wheat to the acre. Hundreds of cases are on record where in Western Canada a single crop has paid the cost of land and production. The Governments of the Dominion and Provinces of Manitoba, Saskatchewan and Alberta want the farmer to prosper, and extend every possible encouragement and help to

Grain Growing and Stock Raising.

Though Western Canada offers land at such low figures, the high prices of grain, cattle, sheep and hogs will remain.

Loans for the purchase of stock may be had at low interest; there are good shipping facilities; best of markets; free schools; churches; splendid climate; low taxation (none on improvements).

For particulars as to location of lands for sale, maps, illustrated literature, reduced railway rates, etc., apply to Supt. of Immigration, Ottawa, Can., or

F. A. Harrison, 210 North Third St., Harrisburg, Pa.

Canadian Government Agent

WESTERN CANADA Farm Lands at Low Prices

WEARY OF ROUTINE

Eternal Protest Against Sameness of Things.

Act of Man Who Died Rather Than Submit to the Wearisome Commonplaceness of Life Causes Interesting Comment.

A newspaper item reports the suicide of a man who declared that he was tired of everlastingly lacing his shoes and then unlacing them again. Petty enough the act appears in the grist of the day's news, but the report of it (be it fact or fiction) lingers in the mind till against a larger background of time it begins to take on significance, even to find a place beside immortal acts of legend and familiar attitudes of art. Here was a man who found the master knot of his fate in his shoe lacings. Was he a fool or a hero? Alexander has fame for an act which as a symbol might have much the same significance, a resolute blow of the sword through the Gordian knot, which disposes of the difficulty without solving the problem. For himself the suicide had dismissed routine with a suave gesture and with superb finality, but he leaves mankind in the attitude of Laocoon, agonizingly entangled in shoe lacings, the serpent routine, huge, insensate, unrelaxing. In its grip man writhes forever, hopeless of escape. To this group the suicide waves a jaunty farewell—"The best of luck to you," he says. "I'm out of it, anyway!"

Whatever our scorn for him, we must admit that he voices unmistakably the eternal human protest against routine; that it is really only in the suavity of his gesture and the supreme finality of the rejection that he goes beyond the rest of us. The feeling that commanded his act is nearly the most universal of human impulses. We all rebel bitterly in the days when heaven lies about us, and the later shades of the prison house are nothing more than the creeping paralysis of hopeless submission. Only those of us who have trodden the mill so long that we are almost irreclaimably subdued to what we work in prefer, in such times as these when we have the choice, counters and ledgers to trenches and barbed wire. The lad who with a whoop of joy flings behind him his columns of figures or vaults the counter in his eagerness to rush into poison gas and machine-gun fire, though his gesture is one of bravery rather than suavity, is that of Alan Breck, rather than of Beau Brummel, makes his rejection of routine no whit less final than does the hero of the newspaper item. And he is not the one in a million who makes the National army.—Robert P. Utter in Harper's Magazine.

War Activities of Geological Survey.

The special training of the geological survey engineers made them available for effective war service both overseas and in this country. The large amount of technical data collected through the years by the geological survey was found to possess a value not anticipated, and the official machinery organized for scientific investigation of the subjects within the geological survey's province was also utilized in the more intensive inquiries required as each industrial or military need arose. The increase in the geological survey's representation in the army from 61 men at the beginning of the fiscal year 1918 to 322 at the end of the year (462 on November 11, 1918) necessarily involved a serious reduction in the man power available for other contributions to war work. Yet it is believed that both in variety of scope and in volume of results the war activities under direction of the geological survey, department of the interior, were more important during the closing months of the year than ever before.

His Dependent.

Bert Hendren, Jr., member of the general advisory board at the statehouse for the assistance of registrants in filling out their military questionnaires, was hard at work one day. A large colored man appeared at Mr. Hendren's desk, followed closely by a very active, very inquisitive and very fuzzy dog. Mr. Hendren filled out the questionnaire rapidly for the man. Finally he came to the point where the questionnaire probes deeply into possible claims for exemption on the ground of dependency. The man told all about his wife, and how dependent she was on him, although he hadn't seen her for about four years. Just then the fuzzy dog bumped sharply against Bert's shins.

"What did you bring that dog along up here for?" asked Bert.

"Well, you see, I have to keep him, too, don't I?" parried the registrant. "He eats more'n I do."—Indianapolis News.

Remarkable Gipsy Funeral.

Jazz funeral music and three mourners signalized the funeral procession of a gipsy at Adelaide, Australia, recently. In front of a photographer's the cortege halted while the body was snapped in its coffin. Then the march was resumed with a crowd supplementing the three tearful ones. The high cost of wines prevented the sprinkling of champagne and wines into the grave, but perfume was substituted to conform, as nearly as possible, with the gipsy custom. Fingers of the body were literally covered with diamond rings, and several hundred dollars in coins and bills was tossed into the coffin.

"Industrious Youth."

An industrious youngster has been busy at Palo Alto, Cal., during the past season with a war garden. It is about 70 feet square. On that patch of ground he planted a variety of garden truck, cared for it all summer long and did the selling. He realized something like $100, which he invested in Liberty bonds and War Savings stamps. Besides this he stored away in the cellar a fair quantity of squash and other vegetables for winter use. The youngster is Rev. E. J. Gillespie, retired, eighty-three years old.

BOYS' CLUBS TEACH THRIFT AND INDUSTRY AND HELP TO MAKE PROGRESSIVE FARMERS

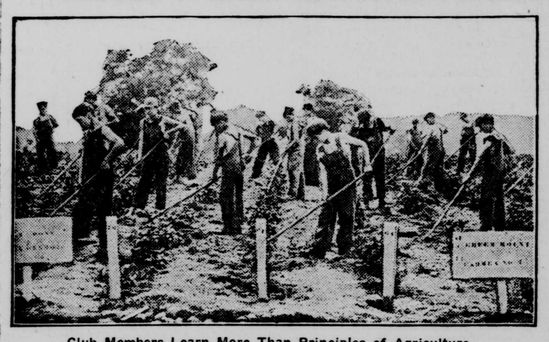

Club Members Learn More Than Principles of Agriculture.

(Prepared by the United States Department of Agriculture.)

Agricultural production is not the sum total of achievement by members of boys' clubs in the South. Those youngsters below the Mason-Dixon line raise good crops; also, they raise fine baby beeves and standard pigs. Their sheep are of accredited breeds; their poultry is of the better types; and the gardens they cultivate are model gardens, many of them yielding very worth-while produce. In dollars and cents, the result of those boys' efforts annually mounts up to many thousands; in food supply it is of incalculable value to the 15 Southern states.

But this is only part of the story—a bare enumeration of some of the activities of those Southern lads. The other part is, or should be, more interesting, for it deals with intangible commodities—character, high ideals, educational aspirations, civic pride—evolved from and developed through the training received in boys' clubs. In its effort to strengthen the agricultural extension organization the United States department of agriculture cites some instances to show the benefits of the boys' club work in the South.

Bonds and Bank Accounts.

In Texas there are 1,000 boys receiving higher education—the direct result of club membership. There are 20,000 club boys in that state who bought Liberty bonds, War Savings and Thrift stamps. The same number belong to the Red Cross, and 2,000 have bank accounts. Members of the boys' clubs in Oklahoma, over 13,000, own war securities amounting to $112,818. Their bank deposits total $67,931.86. Also West Virginia has 1,500 club members who have bank accounts. Many own lands and several hundred are in colleges. Arkansas has a record of hundreds of former boys' club members who are in college, and what is more to their credit, paying their tuition with money earned from the sale of of their agricultural products and prizes won in agricultural contests.

A number of the Southern clubs have developed college professors, instructors in agricultural schools—men who learned the scientific method of farming and gained their experience in boys' clubs. Many club members are in the military service. "We have hundreds of club members that are officers in the United States army," writes a Mississippi state agent. Nor have modern business methods been overlooked by those young husbandmen. In some of the states co-operative buying, selling and marketing is the regular practice of boys' club members, and the use of banking facilities, a common custom—the kind of banking, by the way, where the character and industry of the borrowers form the major part of the security. In this connection the testimony of the president of a bank in Mississippi is corroborative. Says he: "So far as my information goes, there is not a single piece of bad paper in the state as a result of loans to club boys." These instances are taken at random.

The influence club boys exert upon their fathers and upon the farmers in their neighborhoods is very marked, state and county agents say. It is the kind of influence that, through practical demonstration, turns skeptics into converts; that makes progressive farmers out of "the-old-way-is-good-enough-for-me" types.

Influence of the Clubs.

But extension agents are not the only ones who note these transformations. Men of affairs have observed them, and right ready are they to tell of civic improvements, better schools, more active churches, marked increase in the demand for better merchandise, new business enterprises, pride in the appearance of their buildings, home grounds, the family acres, and a higher type of community morale—all brought about by boys' clubs and community co-operation.

Increased production, stimulation in every line of agricultural endeavor for the immediate and continued prosperity of their section is one of the important functions of boys' club work in the South. This is being accomplished by instruction and demonstration in correct agricultural methods by the extension service of the United States department of agriculture and the state agricultural colleges. And it is being done in the only way possible—through the organized efforts of the very boys who are to develop into progressive farmers and become the substantial producers of the future. However, quite as important a function of this work is the all-round development of the boys themselves. Great stress is laid upon this. Through the agency of these boys' clubs, the members are taught habits of thrift and industry. They are shown the real value of high character, the advantages of education, the possibilities of leadership, the dignity of labor, the importance of co-operation in civic affairs and respect for others' rights. The creditable desire for independence, for land ownership and beauty and orderliness in land possessed is inculcated in them, that they may have the privilege of remaining upon the very soil that nurtured them and become important factors in their country's development.

JOINTWORM IS MOST DESTRUCTIVE ENEMY

Pest Ranks Next to Hessian Fly in Eastern States.

Small Grub Lives in Stems of Wheat, Sucking Juices of Plant—May Be Controlled by Plowing Stubble Deeply.

(Prepared by the United States Department of Agriculture.)

The most destructive enemy of wheat, next to the Hessian fly, in the wheat states east of the Mississippi river and in parts of Missouri is the wheat jointworm. It is a very small grub which lives in the stems of wheat, sucking the juices of the plant and causing a swelling in the stem. Although this insect is sometimes more serious than the Hessian fly, occasionally causing complete destruction, very little is done at present to control its depredations. The insect has a number of natural enemies, but these should not be relied upon. Fortunately the jointworm attacks only wheat, which fact suggests one of the most reliable control measures, that of substituting crops. In the southern part of the Eastern wheat belt the insect may be controlled by plowing wheat stubble deeply after harvest when this does not interfere with the growing of red clover and grass.

The egg from which the jointworm hatches is laid in the stem by an insect resembling a small black ant with wings. When a wheat plant first becomes infected no outward sign may appear. The presence of the worm can be detected when the plant is nearly mature by examining the inside of the stem, usually just above the second or third joint from the ground. Sometimes the point of infestation is very noticeable, there being wart-like swellings on the stem. Another very good indication is the presence in the field of a number of fallen or lodged plants.

The larvae of this insect remain in the old stubble until November or December, when about 90 per cent of them change to the pupa stage. In this form large numbers are winter-killed in the Northern states, but severe weather also kills their natural enemies. Without the assistance of numerous parasitic enemies of the jointworm, wheat growing in the Eastern states of necessity would have been abandoned or the growers forced to adopt effective control measures, say department specialists.

When fall plowing is practiced the stubble containing the pest is buried deeply, thus preventing the insect from emerging the following spring. Whenever this method is adopted the badly infested wheat should be cut high, so that the greater majority of the jointworms will be left on the field in the old stubble and may be turned under and destroyed. In southern Kentucky, Virginia, Tennessee and other Southern and Southeastern states where double-cropping systems are in general use, it is possible to plow under the stubble without interfering with the cropping system. Where this is not practicable, as is sometimes the case in the more Northern states, substitute crops, such as rye, barley or buckwheat should be grown on heavily infested areas.

TREES NEED TWO SPRAYINGS

Essential That Work Be Thoroughly Done if One Would Secure the Best Results.

Fruit trees that are badly infested with scale need two sprayings during the dormant season, one as early in the fall as it is convenient and the other in late winter. The fall spraying can be given any time after the leaves have fallen from the trees. Let the spraying be done thoroughly, as this is essential if one would secure the best results from the operation.

BETTER ROADS IN LOUISIANA

State to Spend $4,674,000 in Making Improvements and Maintenance During Year.

According to figures compiled in the office of the state highway engineer, $4,674,000 will be spent on road improvement in Louisiana in 1919 in the constructing of 753 miles of highway and maintenance of 470 miles already completed.

Losing Investment in Hen.

A hen that does not lay 100 eggs a year is a losing investment. If every farm had 100 hens laying 100 eggs each, there would be 60,000,000,000 eggs annually in the United States.

Work of Borers.

Borers frequently enter the tree just below the ground, work in the growing layer beneath the bark, and either injure the trees badly or kill them outright.

NO ROOM FOR PESSIMISM

Canada as a Nation Builder.

With Canada's great task in the war before the public, the burdens that she so willingly took and so ably carried, and her recent victory in subscribing $175,000,000 to the 5th Victory Bond Loan more than she asked, he would be a skeptic who would associate the word pessimism with her present condition. Canada deplores the heavy human loss which she has suffered, but even those akin to those lost in battle say with cheerfulness that while the sacrifice was great, the cause was wonderful, and accept their sufferings with grace. It may well be said there is no room in Canada today for the pessimist. The agricultural production of the country has doubled in four years. $140,000,000 are the railway earnings today or 3½ times what they were ten years ago, while the bank deposits are now $1,733,000,000 as compared with $133,000,000 thirty years ago.

There is a wonderful promise for the future.

It is with buoyancy that Canada faces an era of peace. She has triumphed over the soul-testing crisis of war. Before the war Canada was a borrower, and expected to continue so for many years. For the past year and a half we have seen her finance herself. She has also been furnishing credits to other nations.

A recent article in the "Boston Transcript" says:

"The people at home have not been lagging behind the boys at the front in courage, resourcefulness and efficiency. The development of Canada's war industry is an industrial romance of front rank. American Government officials can testify to the efficiency of the manufacturing plant Canada has built up in four short years. In Department after Department where they found American industry failed them they were able to turn to Canada. The full story may be revealed some day."

The same paper says:

"It is a new Canada that emerges from the world war in 1918—a nation transformed from that which entered the conflict in 1914.

"The war has taken from Canada a cruel toll. More than 50,000 of her bravest sons lie in soldiers' graves in Europe. Three times that number have been more or less incapacitated by wounds. The cost of the war in money is estimated to be already $1,100,000,000. These are not light losses for a country of 8,000,000 people. Fortunately there is also a credit side, Canada has found herself in this war. She has discovered not merely the gallantry of her soldiers, but the brains and capacity and efficiency of her whole people. In every branch, in arms, in industry, in finance, she has had to measure her wits against the world, and in no case has Canada reason to be other than gratified."—Advertisement.

A statesman amiably in the right is no match for a politician pugnaciously in the wrong.

A Coated Tongue? What it Means

A bad breath, coated tongue, bad taste in the mouth, languor and debility, are usually signs that the liver is out of order. PROF. HEMMETER says: "The liver is an organ secondary in importance, only to the heart."

We can manufacture poisons within our own bodies which are as deadly as a snake's venom.

The liver acts as a guard over our well-being, sifting out the cinders and ashes from the general circulation.

A blockade in the intestines piles a heavy burden upon the liver. If the intestines are choked or clogged up, the circulation of the blood becomes poisoned and the system becomes loaded with toxic waste, and we suffer from headache, yellow-coated tongue, bad taste in mouth, nausea, or gas, acid dyspepsia, languor, debility, yellow skin or eyes. At such times one should take a pleasant laxative. Such a one is made of May-apple, leaves of aloe, jalap, put into ready-to-use form by Doctor Pierce, nearly fifty years ago, and sold for 25 cents by all druggists as Dr. Pierce's Pleasant Pellets.

FREDERICKSBURG, VA.—"I have been subject all my life to biliousness and sick-headaches. These spells always brought on a fever, and until I took Dr. Pierce's Pleasant Pellets I was always in more or less distress. I have found the 'Pleasant Pellets' to give prompt relief and I consider them unequalled as a liver medicine. They are easy to take and never cause griping or other distress. It is a pleasure to recommend these Pellets and I do so at every opportunity."—MRS. THOS. MINOR, 809 Hanover Street.

OLD FALSE TEETH

In any Shape—No Matter if Broken

OLD GOLD, SILVER OR PLATINUM OLD OR NEW JEWELRY

Tinfoil, pewter or collapsible tubes. Nothing too large; nothing too small. CASH by return mail. Goods held ten days subject to approval.

C. H. HOWELL, Metals Broker
U-497 Markison Ave., East COLUMBUS, OHIO

Poetic Camouflage.

"Poetry does change life."

"It tries to. For instance, what a poet calls a sun-kissed maid, to everybody else is just a freckle-faced girl."

A postal card to Garfield Tea Co., Brooklyn, N. Y., asking for a sample will repay you.—Adv.

Her Line of Waste.

Mrs. Benham—Talk is cheap.

Benham—If it wasn't you'd be the most extravagant woman in the world.

Don't wait until your cold develops Spanish Influenza or pneumonia.

Kill it quick.

HILL'S CASCARA BROMIDE QUININE

Standard cold remedy for 20 years—in tablet form—safe, sure, no opiates—breaks up a cold in 24 hours—relieves grip in 3 days. Money back if it fails. The genuine box has a Red top with Mr. Hill's picture. At All Drug Stores.

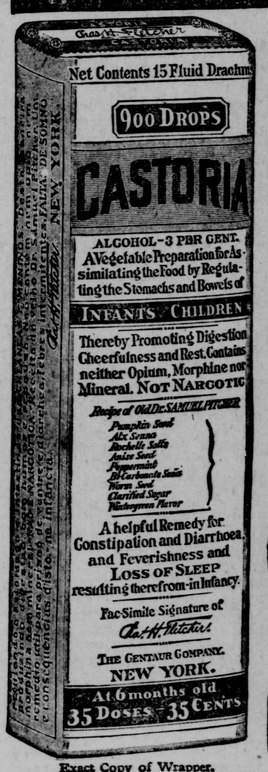

Exact Copy of Wrapper.

CASTORIA

For Infants and Children.

Mothers Know That Genuine Castoria Always Bears the Signature of *Chas. H. Fletcher* In Use For Over Thirty Years

CASTORIA

THE CENTAUR COMPANY, NEW YORK CITY.

Treason.

Treason is a good deal like the itch—a fellow afflicted with it can hardly keep still.

RECIPE FOR GRAY HAIR.

To half pint of water add 1 oz. Bay Rum, a small box of Barbo Compound, and ¼ oz. of glycerine. Any druggist can put this up or you can mix it at home at very little cost. Full directions for making and use come in each box of Barbo Compound. It will gradually darken streaked, faded gray hair, and make it soft and glossy. It will not color the scalp, is not sticky or greasy, and does not rub off.Adv.

It is useless to waste broad hints on a hard-headed man.

Your Eyes

A Wholesome, Cleansing, Refreshing and Healing Lotion—Murine for Redness, Soreness, Granulation, Itching and Burning of the Eyes or Eyelids; "Drops" After the Movies, Motoring or Golf will win your confidence. Ask Your Druggist for Murine when your Eyes Need Care. M-12

Murine Eye Remedy Co., Chicago

Rheumacide

GETS AT THE JOINTS FROM THE INSIDE

Have you RHEUMATISM Lumbago or Gout?

Take RHEUMACIDE to remove the cause and drive the poison from the system.

"RHEUMACIDE ON THE INSIDE PUTS RHEUMATISM ON THE OUTSIDE"

At All Druggists

Jas. Baily & Son, Wholesale Distributers Baltimore, Md.

COUGHS and COLDS

disappear in a night and leave the chest free, clean and well when

GOWANS Rub-It-On

BRONCHITIS PNEUMONIA

is applied. A pleasant, soothing, healing external application for just such troubles. Ask your druggist. 35c, 60c, $1.00. Pay no more.

©Maryland State Archives, msa_sc2929_scm3542-0034.jpg