AFTER CLOUDS COMES SUNSHINE,
AFTER DESPONDENCY COMES JOY.
AFTER SICKNESS COMES HEALTH.
AFTER WEAKNESS COMES STRENGTH.

In the spring when you're "all in"—fagged out—blood thin, if you will turn to Nature's remedy, a tonic made from wild roots and barks, which has stood fifty years as the best spring tonic—you will find strength regained. No need to tell you it's Dr. Pierce's Golden Medical Discovery, put up in tablet or liquid form, and sold by every druggist in the land. After a hard winter—shut up indoors, your blood needs a temperance tonic, a tissue-builder and blood-maker such as this "Medical Discovery" of Dr. Pierce's.

Petersburg, Va.—"My little girl has always been very puny and weak and was subject to colds and coughs. I gave her the 'Golden Medical Discovery' and it helped her wonderfully. It built her up and started her to grow strong and healthy. I am glad to recommend Dr. Pierce's Golden Medical Discovery for run-down or weak systems."—*Mrs. W. D. Dickson*, 107 *Walkover Ave.*

Dr. Kellogg's Asthma Remedy

for the prompt relief of Asthma and Hay Fever. Ask your druggist for it. 25 cents and one dollar. Write for FREE SAMPLE.
Northrop & Lyman Co., Inc., Buffalo, N.Y.

Increase Your Wool Clip

Shear with a machine and not only get 15% more wool the first season but leave a smooth, even stubble that grows more wool the next year. You lose money by shearing with hand shears. Machine shearing is easier and doesn't scar the sheep. Get a Stewart No. 9 Ball Bearing Shearing Machine. Soon pays for itself. Price $14. Send $2—pay balance on arrival. Write for catalog.
CHICAGO FLEXIBLE SHAFT COMPANY
Dept. S 172, 12th Street and Central Ave., Chicago, Ill.

AVOID INFLUENZA!
and Its Dreaded Ally Pneumonia by using
GOWANS Rub-It-On
FOR COLDS, COUGHS AND PAIN IN CHEST
15c, 50c and $1.00. THE ORIGINAL excellent external remedy. Keep the organs in good condition using Gowan's Laxative Kidney Pills—25c. Satisfaction guaranteed if directions are followed. Gowan's reduces fevers and helps the heart. Send for sample. GOWAN MEDICAL CO., Concord, N. C.

Business Opportunity—We have room for a few more stills a month to complete our pool from which with good reasons we expect to make each $1 grow to $1,000 in 3 or 4 months. If you want part of the snap, address. J. E. KIRRNAN, Beatty, Nevada

Special 3/4 stem 22 inch **Switches** and full size transformations, all shades except gray, $5 each. Perfect match guaranteed. Send sample of hair cut from scalp. Register, money order. BRINGS HUMAN HAIR GOODS MANUFACTURER, 468 E. 156th Street, New York, N. Y.

NEW and wonderful vibrating ball valve Liberty Gasoline saver. Guaranteed more power on less gasoline or money back. $5.00 each. Agents wanted. Bogen Brothers, Second National Bank, Cincinnati

DEN PHOTO POSTALS—NECKTIE GIRLS
Set of 6 poses beautiful girl for 25c. Sample for a dime. PHOTO PRODUCTS CO., BW Box 200, Memphis, Tenn.

TEXAS OIL Straight facts about "Wonder Oil Field of the World" told in our weekly letter. It's free. Send TODAY. KICKAPOO OIL ASSOCIATION, Texarkana, Tex.

W. N. U., BALTIMORE, NO. 13--1919.

A Feeling of Security

You naturally feel secure when you know that the medicine you are about to take is absolutely pure and contains no harmful or habit producing drugs.

Such a medicine is Dr. Kilmer's Swamp-Root, kidney, liver and bladder remedy.

The same standard of purity, strength and excellence is maintained in every bottle of Swamp-Root.

It is scientifically compounded from vegetable herbs.

It is not a stimulant and is taken in teaspoonful doses.

It is not recommended for everything.

It is nature's great helper in relieving and overcoming kidney, liver and bladder troubles.

A sworn statement of purity is with every bottle of Dr. Kilmer's Swamp-Root.

If you need a medicine, you should have the best. On sale at all drug stores in bottles of two sizes, medium and large.

However, if you wish first to try this great preparation send ten cents to Dr. Kilmer & Co., Binghamton, N. Y., for a sample bottle. When writing be sure and mention this paper.—Adv.

Some Recommendation.

"Is he honest?"

"To the minutest item of his income tax statement."

END INDIGESTION, EAT ONE TABLET

PAPE'S DIAPEPSIN INSTANTLY RELIEVES ANY DISTRESSED, UPSET STOMACH.

Lumps of undigested food causing pain. When your stomach is acid, gassy, sour, or you have flatulence, heartburn, here is instant relief—No waiting!

Just as soon as you eat a tablet or two of Pape's Diapepsin all that dyspepsia, indigestion and stomach distress ends. These pleasant, harmless tablets of Pape's Diapepsin never fail to make sick, upset stomachs feel fine at once, and they cost very little at drug stores. Adv.

He who pays as he goes finds his going pays better and his paying goes better also.

BOSCHEE'S SYRUP

Why use ordinary cough remedies when Boschee's Syrup has been used so successfully for fifty-one years in all parts of the United States for coughs, bronchitis, colds settled in the throat, especially lung troubles? It gives the patient a good night's rest, free from coughing, with easy expectoration in the morning, gives nature a chance to soothe the inflamed parts, throw off the disease, helping the patient to regain his health. Made in America and sold for more than half a century.—Adv.

A lady advises girls never to marry a man who talks loud—that advice is certainly sound.

Important to Mothers

Examine carefully every bottle of CASTORIA, that famous old remedy for infants and children, and see that it

Bears the Signature of Chas. H. Fletcher

In Use for Over 30 Years.
Children Cry for Fletcher's Castoria

When a man is making money people expect him to pay for what he gets.

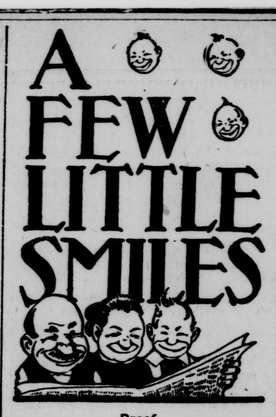

Proof.

Detective—And what makes you think that the burglar was a bachelor?

Woman—Why, he told me to keep perfectly quiet, and seemed surprised when I didn't.

Not Likely to Be a Star.

"My wife is practicing economy now."

"That so?"

"Yes, but I don't believe she's ever going to become expert at it."

Common Experience.

"Now they tell us insanity can be traced to the teeth."

"That's nothing new. I know lots of people who have told me they were just crazy with the toothache."

A Mistake.

"Our friend is suffering, he tells me, from insomnia."

"And he told my wife all that was the matter with him was he couldn't sleep."

INSOLVENCY.

"What do you make of this? Just as soon as they learned he had wed, this fellow's creditors who had been holding off swooped down upon him."

"That's easy. Evidently they regarded his marriage as a failure."

Pen and Sword.

It is with food that wars are won,
Though cannons great have roared.
Remember this: The pig pen, son,
Is mightier than the sword.

Quite Naturally.

"A man offered to treat me the other day and then made me pay for it."

"What a mean fellow!"

"Not at all. He was my doctor."

Only Way Left.

Crabshaw—Why do women wear furs in this weather?

Mrs. Crabshaw—Why, dear, is there anything more expensive?—Town Topics.

Just So.

Mary—Once I was engaged to a prize fighter.

Nell—Why didn't you marry him?

Mary—Because he wouldn't give up the ring.

OUGHT TO BE.

"Are you sure it's genuine?"

"Every girl that's had it so far has had it tested."

Not So Romantic.

The old-time wandering minstrel
We now no longer see;
But we have lots of singers
Who wander from the key.

A Doubtful Honor.

"I hear your daughter is engaged to be married."

"Yes."

"Permit me to congratulate you."

"I don't know whether or not I should be congratulated. The chap she's picked out to marry is a poet."

Exactly.

"Don't you think the pleasures of the table induce rapid consumption?"

"Of course they do. That is what they're put there for."

A Fat Chance.

Mrs. Flathush—I'm taking a preparation to put flesh on me.

Mrs. Bensonhurst—Did your doctor recommend it.

"Yes, he did."

"And does he think it will make you stout?"

"Well, he says I've got a fat chance."

Too Idealistic.

"Did your friend use crude oil on her furniture as I advised?"

"No; objected to anything which was not refined."

USE ARSENIC TO DESTROY TREES

Often Desirable to Employ Some Method Surer Than That of Girdling.

AUSTRALIAN PLAN IS GOOD

Useful Directions for Making Poison Solution for Quick and Effective Work in All Kinds of Timber Are Given.

(Prepared by the United States Department of Agriculture.)

In cleaning up pasture land or clearing new land for crops it is often desirable to kill trees by some method surer and quicker than the old-time method of girdling. In dealing with the kinds of trees which sprout from the stump, such as the oaks, hickories, and red gum, a reliable method of killing is especially needed.

For the purpose of poisoning trees, arsenic has been successfully used in both this and other countries, often killing trees in a few weeks or a few days which by the simple girdling process would require months. Useful directions for making up a poison solution for quick and effective work in all kinds of timber, together with the method of application are given below, quoted from a recent number of the Australia Forestry Journal. In Australia, it appears, much investigation has been widely used with excellent results.

Formula Found Good.

Following is the formula:

Arsenic, 1 pound.
Whiting, ½ pound.
Water, 4 gallons.
Washing soda, 1 pound, or caustic soda, ½ pound.

Since the ordinary white arsenious oxide of commerce is not soluble in water to any great degree, soda has to be used for the purpose. When large amounts of the poison are desired washing soda will be cheaper, but for small amounts caustic soda will perhaps be found the handiest.

To prepare the solution, first dissolve the soda (either form) in a convenient amount of water, using heat, if desirable, to assist and hasten it; then slowly add the arsenic, previously made into a thin paste (as the housewife treats her corn-flour), stirring all the time; place on a strong fire, and after it has come to the boil, allow it to remain boiling for at least half an hour; stir from time to time, and be careful to stand on the side away from the fumes, as, being poisonous, they are apt to cause sickness. When the arsenic is thoroughly dissolved, the solution may be made up to the required bulk by adding the remainder of the water, either hot or cold. The whiting is added merely to serve as an indicator of the trees treated, as it turns white on drying.

Winter Best Season.

The best time for carrying on the operation of poisoning is when the tree is dormant, or during the winter months. This will most surely prevent suckering, although trees can be killed practically any time of the year.

In applying the poison, the tree is first girdled by a series of heavy downward strokes of the ax through the bark and well into the wood, leaving the chips protruding outward in a "frill" extending completely around the tree. It is necessary that this "frilling" process be thoroughly done, which alone would ordinarily kill the tree after some time. A half pint for small trees to a quart for very large trees of the poison is then poured into the chipped surface, taking care to saturate the wood thoroughly. An old teapot or kettle with a spout serves well the purpose of pouring without needless waste or spilling down the trees. Saplings may be cut off low down and the poison applied over the stump by a swab stick. If this is done when the sap is down the tree will be completely killed and suckering prevented.

INCREASE HAY 25 PER CENT

Recommended by Department of Agriculture to Maintain and Increase Live Stock.

(Prepared by the United States Department of Agriculture.)

A 25 per cent increase in the production of hay, in order to maintain and if possible to increase the supply of live stock, is recommended by the

Harvesting Hay Crop With a Push Rake.

United States department of agriculture. The production of hay in the United States in 1918 was only 90,000,000 tons, as compared with 98,000,000 in 1917, and 111,000,000 in 1916. This falling off was due to unfavorable seasons and to plowing up meadow lands for other crops.

Make the Hogs Work.

Do nothing you can get the hogs to do. Self-feed, where possible; let water run, don't carry it; hog down corn and soybeans.

Sand or Grit for Ducks.

Ducks will eat coarse sand or grit if mixed once a day in mash, or they will pick it up from the water.

Many Hens Unprofitable.

Many hens do not pay their board, not seem to have the appetite or the vigor to stand forced feeding.

SELLING FUEL WOOD BY WEIGHT IS URGED

Heating Value Depends Upon Weight and Not Upon Bulk.

By Turning to Wood Fuel Supply Would Be Conserved and Transportation Relieved—Woodlands Would Be Improved.

(Prepared by the United States Department of Agriculture.)

Wood for fuel should be sold by weight instead of by cord measure, for the heating value depends not upon the bulk of the wood but upon its weight. A pound of dry wood of one species has about as much heating value as a pound of any other species, but two cords may vary 100 per cent in their value for heating.

It is the custom to sell hard woods and soft woods at slightly different prices because of differences in heating values. This is only a superficial classification, however, as two species of hard woods may have heating values widely different. Where hard

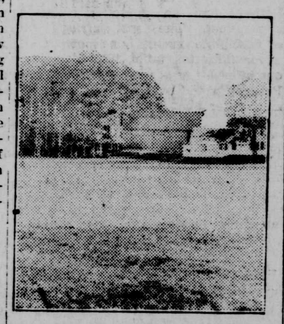

Not Only Is Well-Arranged Farm Timber Land a Source of Fuel, but It Shelters Farmstead From Prevailing Winds, Keeping Down Fuel and Feed Bills.

woods and soft woods are mixed together without regard to the proportion of each the values may be so different, that one man may, for the same money, buy twice as much heating value as another. The shape and size of the sticks may also cause great variation in the actual amount of wood substance, and therefore of fuel. If weight were the measure, the species, shape and size of sticks would make little difference, provided the wood were thoroughly seasoned. It would be necessary, however, to fix certain standards as to time of seasoning of wood.

There is special opportunity for greater use of wood for fuel in New England, New York, New Jersey, Pennsylvania, Ohio, Indiana, Illinois, Iowa, Missouri, and the lake states, where there is a rural population of about 20,000,000, which is estimated to use annually 18,000,000 tons of coal. A considerable proportion of these fuel users will find wood available close enough to their own neighborhood to make long freight hauls unnecessary. By turning to wood they will not only conserve the fuel supply and relieve transportation, but are likely to contribute to the prosperity of their own community. For one thing, the opportunity to sell wood fuel would tend to encourage the improvement of farm woodlands by proper thinnings.

An increased market for wood fuel should open up good opportunities for operators of thrasher and silo-cutting outfits or others who have gasoline or kerosene engines to do custom sawing during the winter.

TO COMBAT ONION DISEASES

Pennsylvania Growers Preparing to Control Ailments as Result of Two Demonstrations.

(Prepared by the United States Department of Agriculture.)

Onion growers in many sections of Pennsylvania are preparing to combat onion diseases this year as a result of onion-smut control demonstrations held in the state last season. The treatment consisted in the application by means of a drip attachment on the seeder, of a formalin solution (one pint to sixteen gallons) to the seeds after they are dropped in the furrow and before they are covered. On a plot treated for onion smut the yield was at the rate of 680 bushels an acre, and on the untreated it was only 360 bushels. The increase as a result of treatment was 96 per cent, and the cost was only $2.40 an acre. In the other demonstration mentioned in the report the yield on the treated plot was at the rate of 420 bushels an acre, and on the untreated only 180 bushels, the increase being 133 per cent, and the cost an acre $3.40.

HONEY WILL REPLACE SUGAR

Shortage Problem Can Be Solved by Raising More Bees—Little Attention Needed.

The sugar shortage has caused much thought to be taken as to how we may overcome this difficulty and so far the best suggestion seems to be the general one of raising more bees and getting more honey. It is said that honey can be used in most recipes where sugar is called for, and it is claimed that the care of bees is less work than any other chore connected with the farm.

One Cause of Pneumonia.

It is more than likely that allowing the hogs to pile up in heated quarters, followed by exposure to the outside cold, is one cause of pneumonia.

Cow Is Delicate Machine.

Cold weather may be expensive to the dairyman. The high producing cow is a delicate machine, easy to get out of order.

To Check Corn Smut.

Corn smut is not checked by treating the seed. Change the fields.

WRIGLEY'S

In the sealed package

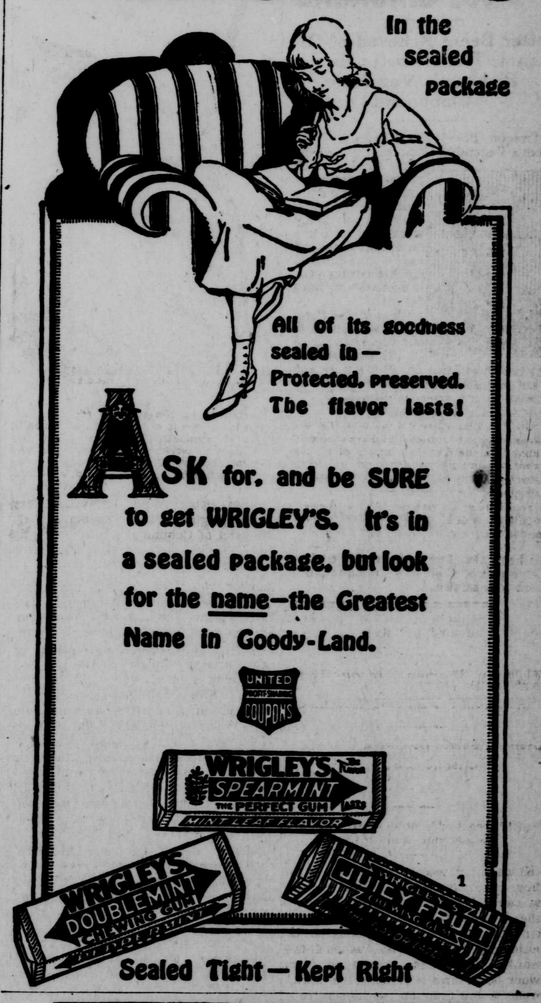

All of its goodness sealed in—
Protected, preserved.
The flavor lasts!

ASK for, and be SURE to get WRIGLEY'S. It's in a sealed package, but look for the name—the Greatest Name in Goody-Land.

UNITED COUPONS

Sealed Tight—Kept Right

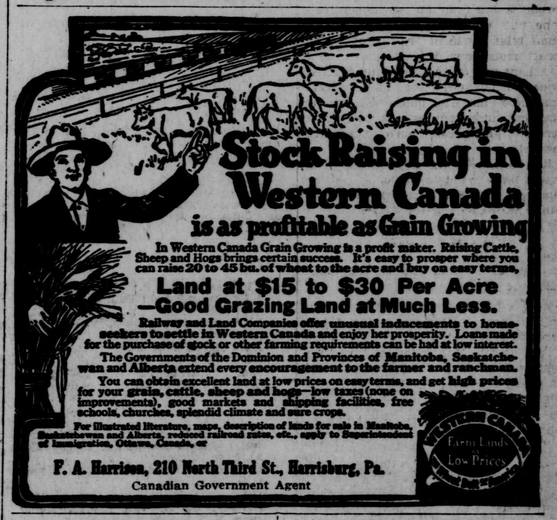

Real Happiness.

After reading a poem about a little boy who was so happy because there were lovely flowers, beautiful birds, blue sky and running brooks, eight-year-old William remarked:

"Those things would never make me happy, Miss Jones."

"Why, William," replied his teacher, "what would it take to make you happy?"

"Saturdays!" was the prompt reply. —Harper's Magazine.

Not as Yet.

"Oh, what fun it is to ride in a one-hoss open shay."

"Yes!"

"But nobody has written a carol about the one-lung automobile."—Louisville Courier-Journal.

The Card Club.

"Are you going to the card club this afternoon?"

"No, it's my turn to stay away and be talked about."

Not Overly Pleased.

"I don't know that I'm particularly pleased with the fact that women can vote."

"You're not. Why?"

"The wife insists on knowing whom I intend voting for."

"Well, what of that?"

"I find it's just another cause for an argument."

When Baby is Teething
GROVE'S BABY BOWEL MEDICINE will correct the Stomach and Bowel troubles. Perfectly harmless. See directions on the bottle.

That's All.

Man—"Did your parents leave you anything?" Boy—"Yes, sir; they left me an orphan."

To restore a normal action to Liver, Kidneys, Stomach and Bowels, take Garfield Tea, the mild herb laxative. All druggists.—Adv.

Money talks, but to most of us it speaks either in a whisper or the deaf and dumb language.

THE RIGHT WAY...

in all cases of
Distemper, Pinkeye, Influenza, Colds, etc.
of all horses, brood mares, colts, stallions, is to

"SPOHN THEM"

On their tongue or in the feed put Spohn's Liquid Compound. Give the remedy to all of them. It acts on the blood and glands. It routs the disease by expelling the disease germs. It wards off the trouble no matter how they are "exposed." Absolutely free from anything injurious. A child can safely take it. Sold by druggists, harness dealers, or sent express paid by the manufacturers. Special Agents Wanted.

SPOHN MEDICAL CO., GOSHEN, IND., U. S. A.

A Quick Freeze.

In freezing ice cream remember that time will be saved if you do the freezing in a warm place, as the more rapidly the ice melts the more quickly the ice cream or sherbet will be frozen.

Garfield Tea is Nature's laxative and blood purifier; it overcomes constipation and its many attendant ailments.—Adv.

The man who hesitates is lost, but the woman who hesitates is won.

When Your Eyes Need Care Try Murine Eye Remedy
No Smarting—Just Eye Comfort. 60 cents at Druggists or mail. Write for Free Eye Book. MURINE EYE REMEDY CO., CHICAGO

CLEARS Cuticura SOAP AND OINTMENT SAVES
QUICKLY REMOVE PIMPLES, DANDRUFF
THE SKIN THE HAIR

Coughing
is annoying and harmful. Relieve throat irritation, tickling and get rid of coughs, colds and hoarseness at once by taking
PISO'S

A Dash—of Chocolate

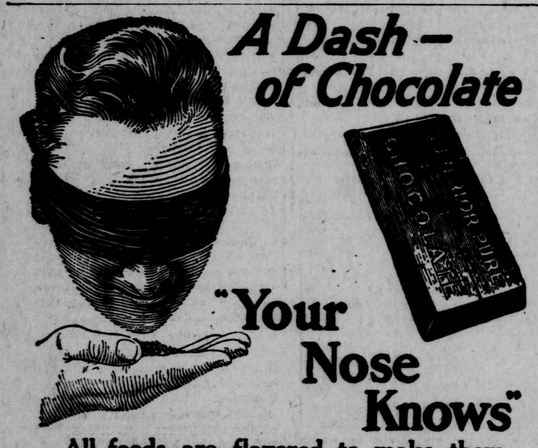

"Your Nose Knows"

All foods are flavored to make them palatable. All smoking tobaccos are treated with some flavoring for the same reason. But there is a big difference in the *Quality* and *kind* of tobacco flavorings. Tuxedo, the finest of properly aged burley tobacco, uses the purest, most wholesome and delicious of all flavorings—*chocolate!* That is why *"Your Nose Knows"* Tuxedo from all other tobaccos—by its delicious *pure fragance.*

Try This Test: Rub a little Tuxedo briskly in the palm of your hand to bring out its full aroma. Then smell it deep—its delicious, *pure fragrance* will convince you. Try this test with any other tobacco and we will let Tuxedo stand or fall on your judgment.

"Your Nose Knows"

Tuxedo
The Perfect Tobacco for Pipe and Cigarette

Guaranteed by
The American Tobacco Co.
INCORPORATED

©Maryland State Archives, msa_sc2929_scm3542-0116.jpg