AMERICAN UNION

Vol. 63. No. 25. DENTON, MARYLAND, THURSDAY, APRIL 10, 1919. $1.00 Per Year

EFFICIENCY.

Efficiency vs. Deficiency

JONES thought he would be his own banker, and so paid all his bills in cash. Result: Confusion, as he had no complete record of payments already made. BROWN was wiser and opened a check account at the leading bank of his town. Result: Complete system, perfect order, and conservation of Brown's peace of mind. Who will you emulate, Jones or Brown?

Better be safe, open an account like Brown did—at this bank.

The Peoples National Bank,
DENTON, MD.
H. T. NUTTLE, President. T. F. JOHNSON, Cashier.

Franklin's Spring Street Home In Philadelphia

Within a few blocks of the Friends' Burying Ground in which lies the body of Benjamin Franklin, whose picture adorns the 1919 issue of War Savings Stamps, is a quaint three-story brick dwelling, one of the places where the inventor-philosopher lived while in Philadelphia. The house is in Spring Street, in the center of Colonial life in the Quaker City. It is in excellent state of preservation. The 129th anniversary of Franklin's death will be commemorated April 17. Franklin's thrifty sayings did much to stimulate among the American people the habits of wise buying, sane saving, secure investment and avoidance of waste.

DR. GREENWOOD.

SPECIAL ATTENTION TO THE TREATMENT OF

Liver, Stomach, Skin, Lungs, Heart, Throat, Kidneys, Bowels, Bladder, Rectum, Rheumatism, Goitre, Piles, Blood, and Nervous Diseases of Men, Women and Children.

Stomach Trouble 20 Years.

I have had stomach trouble bad for 20 years, and for the last 7 years hardly knew what it was to be without terrible pains in stomach and head, and also in different parts of body. Was also very nervous, had no appetite, and for the last 3 years I had not been able to work. I took up treatment with Dr. Greenwood, and feel like a new man. The pains have gone, have gained six pounds in a month, can eat good, and I can work as well as I could 20 years ago.
JOHN L. CRYER,
Trappe, Md.

SKIN DISEASE 36 YEARS.

Since I was a boy 12 years of age, which is 36 years ago, I had been badly troubled with a very severe itching skin disease. I had tried all kinds of treatments, and have paid at one time twenty-five dollars a treatment for a certain length of time which I took, and was of the opinion my case was hopeless. Sometime ago I went to Dr. Greenwood, and he got me well, also got me well of a very bad case of stomach and bowel trouble I had for three years.
ALBERT F. HIGNUTT,
R. F. D. 3. Federalsburg, Md.

WAS IN BAD SHAPE.

For 10 years I had Rheumatism working on me and finally got all bent up and crippled up with it and was just about able to work. After taking treatment with Dr. Greenwood I got rid of it and can walk as well any one.
MARK W. COOPER,
R. F. D. 2. Delmar, Del.

RHEUMATISM 20 YEARS.

For 20 years I had Rheumatism bad. After treating with Dr. Greenwood I can say I am feeling fine.
JOHN BAMBARY,
Barclay, Md.

DR. GREENWOOD
Carter Block
Cor. 3rd and Main streets—Second Floor over Farmers and Merchants State Bank
DENTON, MARYLAND
Friday, April 11th
also FRIDAY, APRIL 25th
Hours 9.00 a. m. to 8.00 p. m.

The Goldsboro Bank
Goldsboro, Maryland

Capital	Surplus	Deposits
$12,000.00	$10,000.00	$260,000.00

Learn To Do Without.

"That's easy," some say today who never thought very hard.

It's hard at times, but it gets you somewhere, when coupled up with Saving.

"Doing without" and "Saving money" are a fine team when handled with a steady hand and a cheery word; they'll pull you right to the top of the hill.

Then you'll make two discoveries; one, that you've left the poor-house and the bread line at the bottom of the hill; ahead of you, opportunities that you can grasp with ready money gathered during the steady pull up.

Turn your seed dollar in your pocket into a growing dollar in bank.

The Goldsboro Bank,
Goldsboro, Md.
ROBERT JARRELL, JR., Cashier

Smile and Finish the Job!

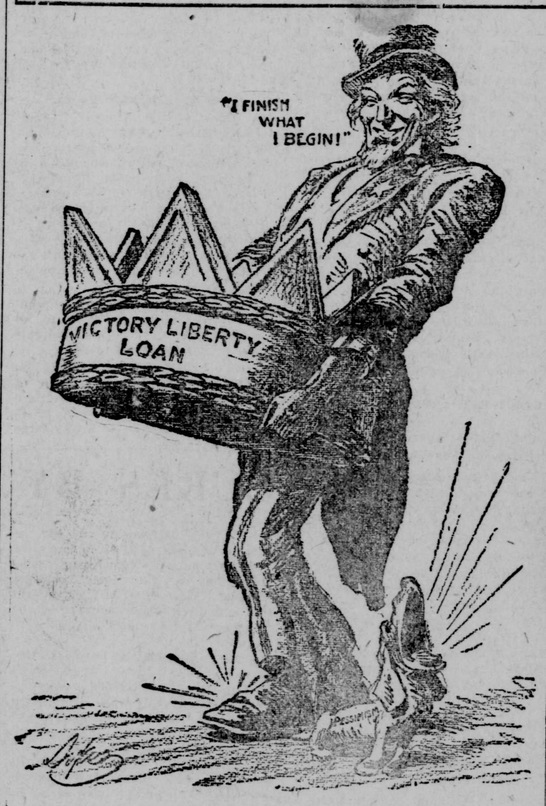

Watch This Space
An Advertisement
By The
Caroline County Bank
will soon appear

F. J. Wright F. J. Wright
DENTON, MARYLAND

School Supplies—Pens, Pencils, Erasers, Ink, Tablets, Books.
Watches, Clocks—Chime and Alarm.

Kodaks and Supplies

Jewelry,
Fine Cut Glass,
and China Ware

Let us fit you with glasses that will give you the best satisfaction.

F. J. WRIGHT
Jeweler and Optometrist
Denton, Maryland

ROWLAND'S
TURKISH BATH
Equitable Building
Calvert & Fayette Sts. BALTIMORE
NEVER CLOSED
S. K. SIMPSON Chiropodist MASSAGE
[4-3,1y

DR. W. A. SMITH,
DENTIST
DENTON, MARYLAND.

Dentistry in all its branches at prices that, for workmanship and quality of material, cannot be equaled in the city or elsewhere.

Artificial Teeth.—Some want quality, others quantity We can furnish teeth at any price.

OPEN DAILY FROM 8 A. M. TO 5 PM.

Appointments by mail or telephone. Telephone No. 34.

Dudley & Carpenter
—GENERAL—
Commission Merchants
125 Light Street
BALTIMORE, MD.
4-3,1y]

THE AMERICAN UNION is still $1.

The Denton National Bank
Denton, Md.

SAVING a dollar and investing it shows more patriotism than singing the Star Spangled Banner. It is serving the country, by increasing its capital and promoting its thrift.

Saving promotes character; makes better citizenship; increases the general happiness. Whether your income is little or big, SAVE.

Make a resolution NOW to start your Savings Account, and come at once to The

Denton National Bank

Our Up-to-Date Savings Department pays you

4 Per Cent.

computed quarterly, on your money. We solicit your banking business.

HARVEY L. COOPER,
President.

HENRY R. LEWIS J. OWEN KNOTTS
LEWIS & KNOTTS
Attorneys-at-Law
Court House Square DENTON, MD.
General practice of Law and Collections

Rocky Land Breeds Sailors.

The best sailors in the world come from Brittany, and the best sailors in Brittany hail from Ouessant island, the land farthest west in France. This island, which is named Ushant on the American charts, is rocky, forbidding, almost barren of trees, so much so that the Breton fathers tell their children not to climb any trees when they go visiting. North, west and south of the island is open water, which in winter is almost constantly in a turmoil because of the frequent storms. The channel, the Atlantic and the Bay of Biscay vie with each other in vain efforts to overwhelm the island and prevent its inhabitants from wresting a living either from the land or the water.—Chicago Daily News.

Trees Firmly Anchored.

The great limbs of the tree are full of leaves and every leaf acts as a sail to catch the wind. Tremendous pressure is exerted against an old tree when the wind is blowing. It bends a little from the top; its limbs wave in the air, but it stands erect. It is anchored in the ground by the roots, of course; that is understood. But imagine, if you please, what great spread the roots must have, how they must be interlaced in the earth, to what depth they must extend in the earth, to hold the great tree upright as the winds press against it.

Cockneys Adaptable.

The adaptability of the London girl to farm work is equaled by the adaptability of London youth (particularly the real Cockney type) to almost any work and any circumstances.

I have known a Cockney, entirely ignorant of machinery, to learn all about a thrashing machine inside a week, and to be in sole control of it on the eighth day.

And it is well known that some of our smartest cavalrymen are Cockneys. Young fellows who were never on a horse before become expert riders in an incredibly short time. Whatever else the Cockney may or may not be he is nearly always observant, quick in the uptake and useful with his hands.—London Chronicle.

U. S. Invents Anti-Rust "Dope."

Incident to the war, the government has faced the problem that has so long proved baffling to commercial concerns of protecting iron and steel from rust. In an attempt to solve this federal specialists have perfected various forms of protective coatings. In this connection it may be pertinent to ask whether commercial uses will not be found also for the so-called "dopes" which the government has invented to be applied to airplane wings and which are possessed of valuable weather-resisting and fireproof qualities.

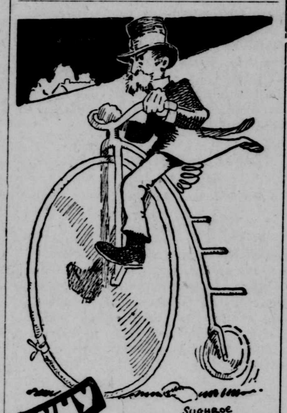

Liberty Loan Levity

Let the nation go dry, said Bill Clancy,
Who was fond of his drink—plain or fancy.
Twice the price of a round
Makes a payment, I've found,
On a bond—and there's no row with Nancy.

Friendly Caution.

"My husband goes out every day to get plenty of ozone for his system."

"You tell him he had better be careful about taking them drugs."

Switzerland's Gipsies.

Just 500 years ago, writes a correspondent of the Neue Zurcher Zeitung, our forefathers in the city on the Limmat had a new experience. A motley army of people came into Switzerland from the east and camped just outside the walls of Zurich for two weeks. They numbered some 14,000 persons, men, women and children. These swarthy wayfarers, according to an old chronicle, were commonly known as gipsies or heathens. They said they had been driven out of Egypt. Their clothing was miserable, but they wore many ornaments of gold and silver, maintained perfect order and discipline, and paid punctually for all they ate and drank. After seven years' wanderings they are said to have returned to their original home. This was the first appearance of gipsies in Switzerland.

The Word Squaw.

The word squaw, the term for an Indian woman, is said to have been taken from the language of a band of Indians in New England known as the Narragansets, and is probably an abbreviation of the word eskwaw. Years ago the word was carried over the length and breadth of Canada and the United States, and came to be used even by the Indians on the western reservations, who have taken it from the whites. A "squaw man" is an Indian who does woman's work; also a white man married to an Indian woman and who lives with her people. After the squaw have been named, squaw berry, the partridge berry; squaw flower, the plant known as trillium erecttum; squaw mint, the American pennyroyal; squaw winter, used in parts of the Canadian Northwest to designate a mild beginning of winter.

©Maryland State Archives, msa_sc2929_scm3542-0118.jpg